

7 期數的鳥瞰照片 AERIAL PHOTOGRAPH OF THE PHASE

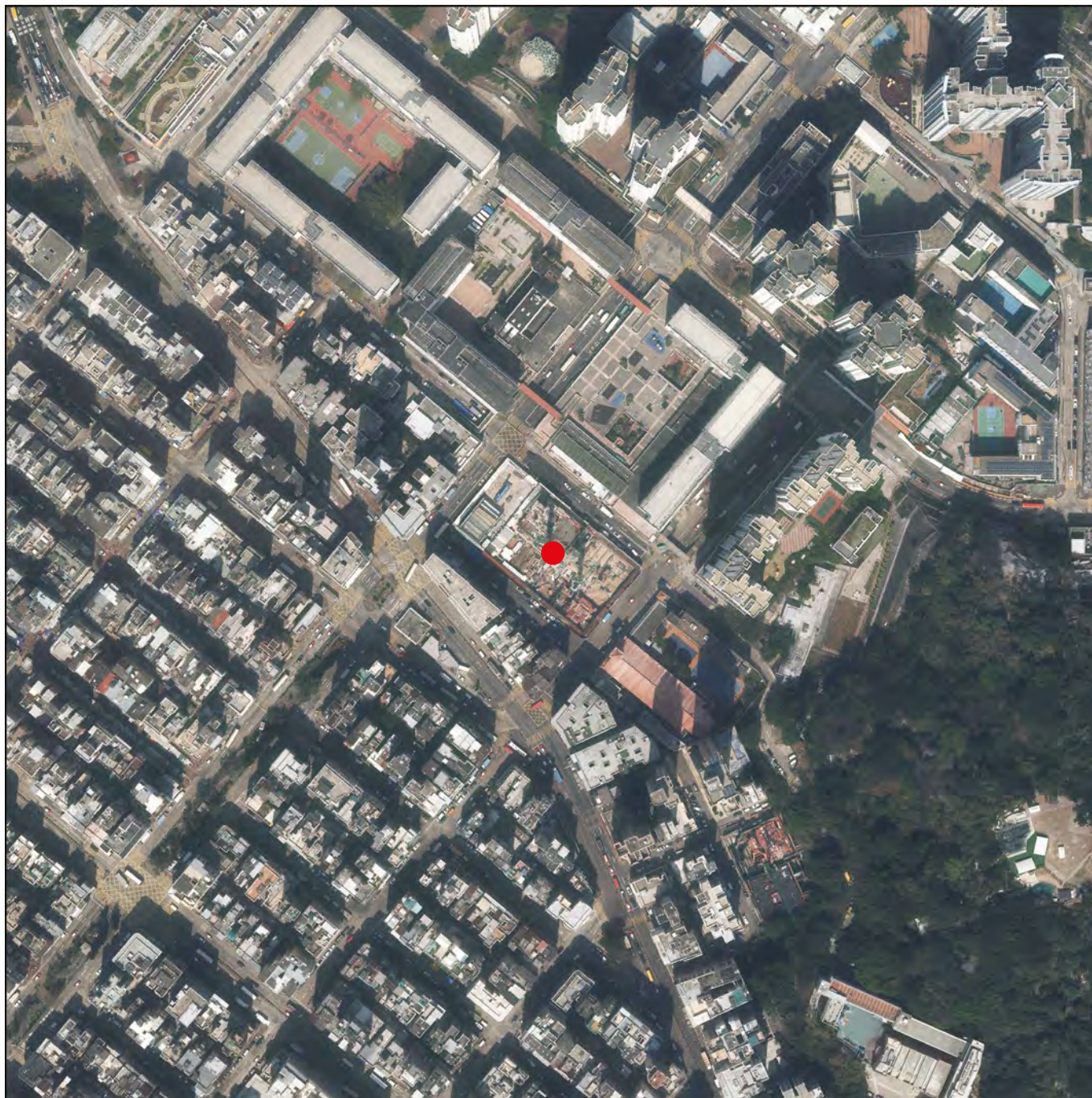

● 期數的位置
Location of the Phase



摘錄自地政總署測繪處於2023年3月1日在深水埗6,900呎飛行高度拍攝之鳥瞰照片，照片編號為E195539C。

Adopted from part of the aerial photograph taken by the Survey and Mapping Office of the Lands Department at a flying height of 6,900 feet in Sham Shui Po, photo no. E195539C, dated 1 March 2023.

地圖由空間數據共享平台提供，香港特別行政區政府為知識產權擁有人。

The Map is provided by the CSDI Portal and the intellectual property rights are owned by the Government of the HKSAR.

備註：

1. 因技術性問題，此鳥瞰照片所顯示的範圍超過《一手住宅物業銷售條例》的規定。
2. 賣方建議準買家到發展項目作實地考察，以對發展項目、其周邊地區環境及附近的公共設施有較佳了解。

Notes:

1. Due to technical reasons, this aerial photograph has shown more than the area required under the Residential Properties (First-hand Sales) Ordinance.
2. The Vendor advises prospective purchasers to conduct an on-site visit for a better understanding of the Development, its surrounding environment and the public facilities nearby.

7 期數的鳥瞰照片 AERIAL PHOTOGRAPH OF THE PHASE

鳥瞰照片並不覆蓋本空白範圍
This blank area falls outside the coverage of the aerial photograph

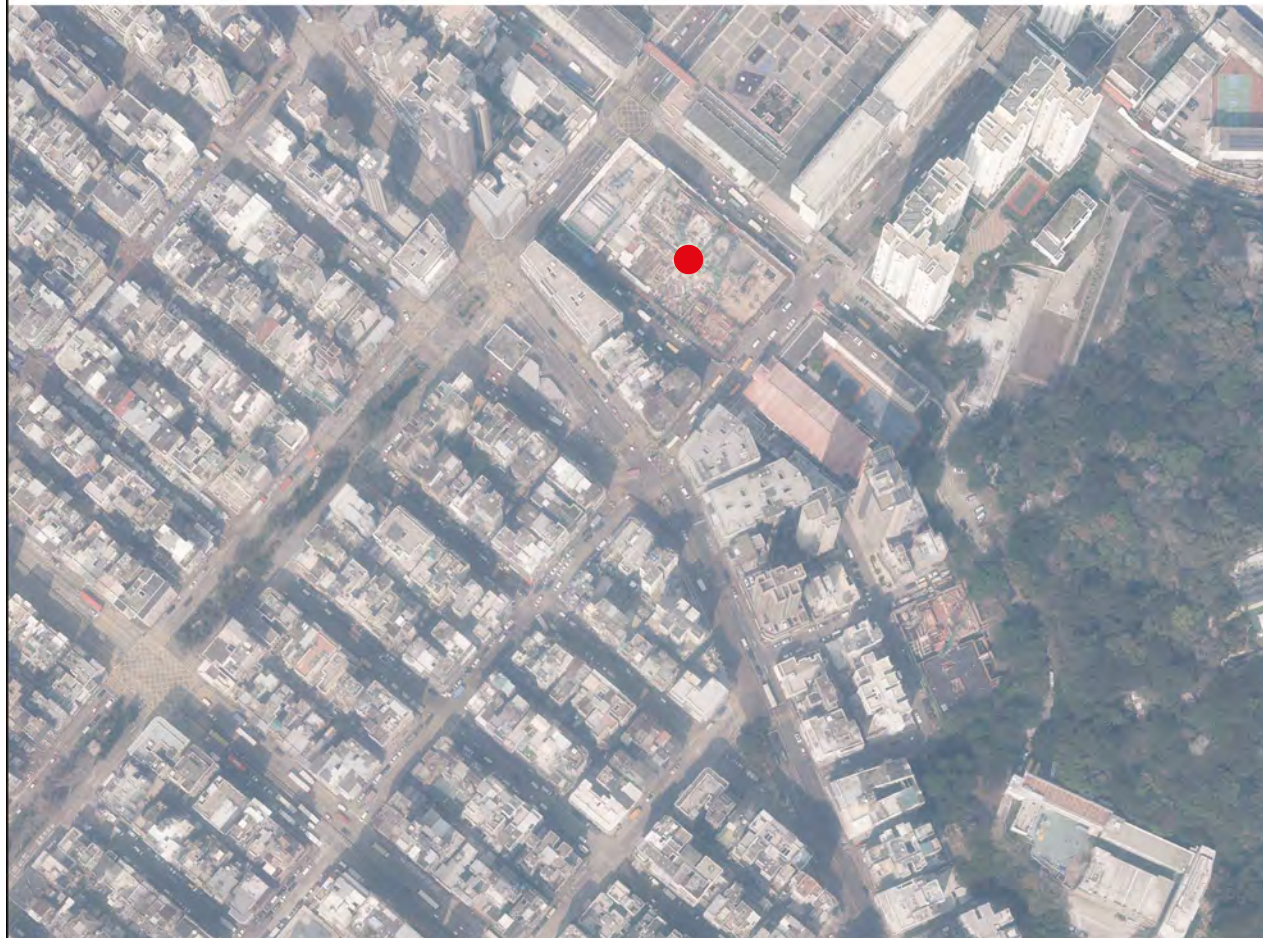

● 期數的位置
Location of the Phase



摘錄自地政總署測繪處於2023年3月2日在深水埗6,900呎飛行高度拍攝之鳥瞰照片，照片編號為E197282C。

Adopted from part of the aerial photograph taken by the Survey and Mapping Office of the Lands Department at a flying height of 6,900 feet in Sham Shui Po, photo no. E197282C, dated 2 March 2023.

地圖由空間數據共享平台提供，香港特別行政區政府為知識產權擁有人。

The Map is provided by the CSDI Portal and the intellectual property rights are owned by the Government of the HKSAR.

備註：

1. 因技術性問題，此鳥瞰照片所顯示的範圍超過《一手住宅物業銷售條例》的規定。
2. 賣方建議準買家到發展項目作實地考察，以對發展項目、其周邊地區環境及附近的公共設施有較佳了解。

Notes:

1. Due to technical reasons, this aerial photograph has shown more than the area required under the Residential Properties (First-hand Sales) Ordinance.
2. The Vendor advises prospective purchasers to conduct an on-site visit for a better understanding of the Development, its surrounding environment and the public facilities nearby.

7 期數的鳥瞰照片 AERIAL PHOTOGRAPH OF THE PHASE

鳥瞰照片並不覆蓋本空白範圍

This blank area falls outside the coverage of the aerial photograph



● 期數的位置
Location of the Phase



摘錄自地政總署測繪處於2023年3月2日在深水埗6,900呎飛行高度拍攝之鳥瞰照片，照片編號為E197283C。

Adopted from part of the aerial photograph taken by the Survey and Mapping Office of the Lands Department at a flying height of 6,900 feet in Sham Shui Po, photo no. E197283C, dated 2 March 2023.

地圖由空間數據共享平台提供，香港特別行政區政府為知識產權擁有人。

The Map is provided by the CSDI Portal and the intellectual property rights are owned by the Government of the HKSAR.

備註：

1. 因技術性問題，此鳥瞰照片所顯示的範圍超過《一手住宅物業銷售條例》的規定。
2. 賣方建議準買家到發展項目作實地考察，以對發展項目、其周邊地區環境及附近的公共設施有較佳了解。

Notes:

1. Due to technical reasons, this aerial photograph has shown more than the area required under the Residential Properties (First-hand Sales) Ordinance.
2. The Vendor advises prospective purchasers to conduct an on-site visit for a better understanding of the Development, its surrounding environment and the public facilities nearby.