

# FLOOR PLANS OF RESIDENTIAL PROPERTIES IN THE DEVELOPMENT 發展項目的住宅物業的樓面平面圖

## Legend of Terms and Abbreviations used on Floor Plans:

樓面平面圖中所使用名詞及簡稱之圖例：

### Legend 圖例

A/C = Air Conditioner Platform = 冷氣機平台
ALUM.ARCH.FEATURE = Aluminum Architectural Feature = 鋁質建築裝飾
B. = Bathroom = 浴室
BAL. = Balcony = 露臺
BED = Bedroom = 睡房
C.D. = Cable Duct = 電線管道
DIN. = Dining Room = 飯廳
DN = Down = 落
ELV/EMR = Extra-low Voltage / Electrical Meter Room = 電錶房
F.S. = Fire Services Duct = 消防管道
H.R. = Hose reel = 消防喉轆

LIV. = Living Room = 客廳
M.B. = Master Bathroom = 主浴室
M. BED = Master Bedroom = 主睡房
OPEN KIT. = Open Kitchen = 開放式廚房
P.D. = Pipe Duct = 管道
R.S.&M.R.R. = Refuse Storage and Material Recovery Room = 垃圾及物料回收室
STORE = Storeroom = 儲物室
TBE ROOM = Telecommunications and Broadcasting Equipment Room = 電訊及廣播設備室
W.M.C. = Water Meter Cabinet = 水錶櫃
UP = 上
U.P. = Utility Platform = 工作平台

# FLOOR PLANS OF RESIDENTIAL PROPERTIES IN THE DEVELOPMENT 發展項目的住宅物業的樓面平面圖

5/F Floor Plan  
5樓樓面平面圖

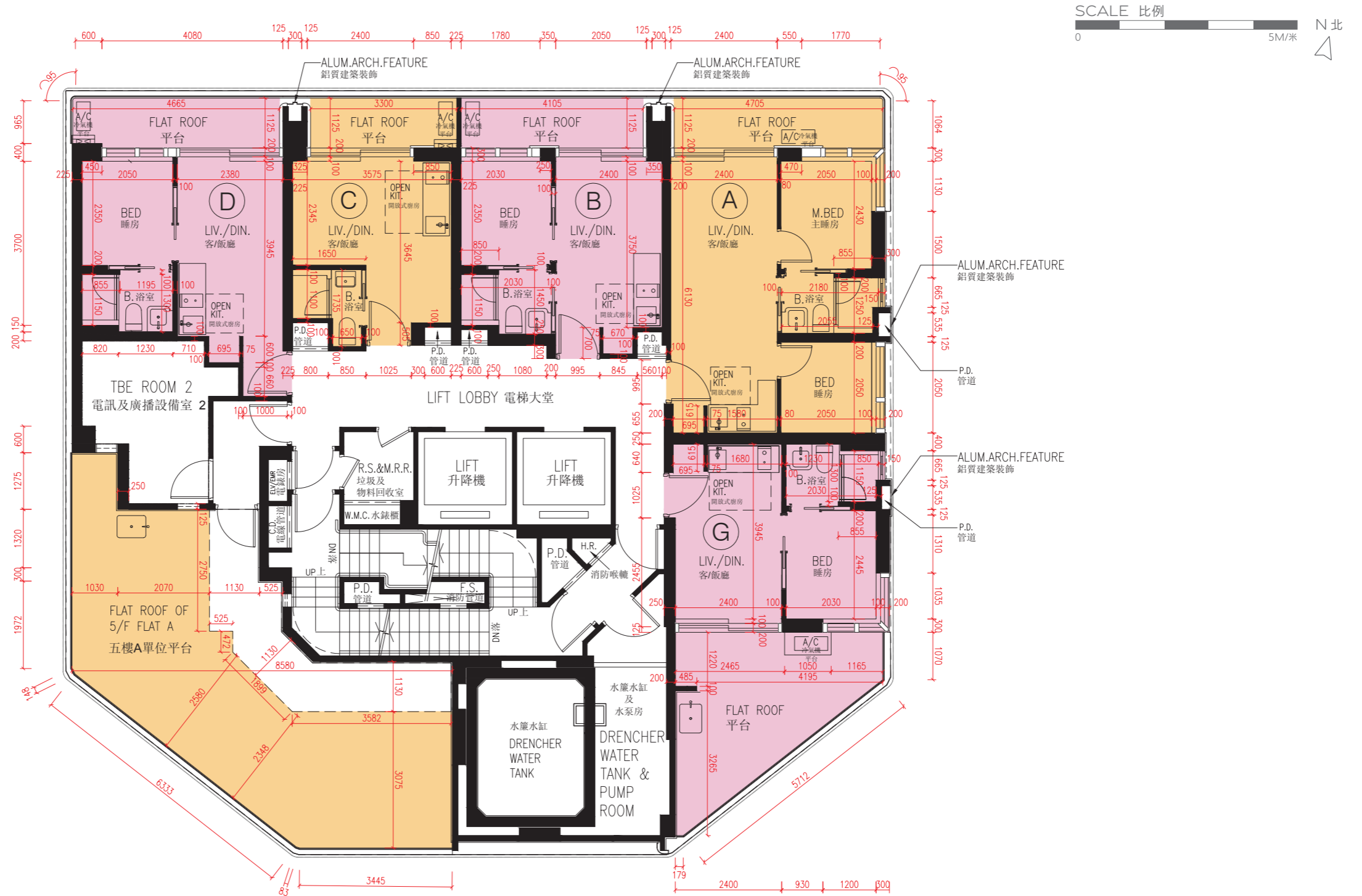

# FLOOR PLANS OF RESIDENTIAL PROPERTIES IN THE DEVELOPMENT

## 發展項目的住宅物業的樓面平面圖

Description of Residential Property 物業的描述	Floor 樓層	Unit 單位				
		A	B	C	D	G
Thickness of the Floor Slabs (excluding plaster) of each residential property (mm) 每個住宅物業的樓板(不包括灰泥)的厚度(毫米)	5/F 5樓	175	175	175	175	175
The floor-to-floor height (refers to the height between the top surface of the structural slab of a floor and the top surface of the structural slab of its immediate upper floor) of each residential property (mm) 每個住宅物業的層與層之間的高度(指該樓層之石屎地台面與上一層石屎地台之高度距離)(毫米)		3,500	3,500	3,500	3,500	3,500

The internal areas of the residential properties on the upper floors will generally be slightly larger than those on the lower floors because of the reducing thickness of the structural walls on the upper floors.

(Note: This statement required under section 10(2)(e) in Part 1 of Schedule 1 of the Residential Properties (First-hand Sales) Ordinance is not applicable to the Development.)

因住宅物業的較高樓層結構牆的厚度遞減，較高樓層的內部面積，一般比較低樓層的內部面積稍大。

(註：根據《一手住宅物業銷售條例》附表1第一部第10(2)(e)條所規定的陳述並不適用於本發展項目。)

Note :

1. The internal ceiling height within residential properties may vary due to structural, architectural and/or decoration design variations.
2. The dimensions in the floor plans are all structural dimension in millimeter.
3. Please refer to page 21 of this sales brochure for legend of the terms and abbreviations shown in the floor plan above and the explanatory notes that are applicable thereto.
4. There may be architectural features on external walls of some residential properties. For details, please refer to the latest approved building plans.

備註：

1. 住宅物業之天花高度將會因應其結構、建築及/或裝修設計上的差異而有所不同。
2. 樓面平面圖所列之尺寸為以毫米標示之建築結構尺寸。
3. 以上樓面平面圖中顯示之名詞、簡稱及其適用的附註，請參閱本售樓書說明書第21頁。
4. 部份住宅物業外可能設有建築裝飾。詳情請參閱最新批准之建築圖則。

# FLOOR PLANS OF RESIDENTIAL PROPERTIES IN THE DEVELOPMENT

## 發展項目的住宅物業的樓面平面圖

6/F Floor Plan  
6樓樓面平面圖



# FLOOR PLANS OF RESIDENTIAL PROPERTIES IN THE DEVELOPMENT

## 發展項目的住宅物業的樓面平面圖

Description of Residential Property 物業的描述	Floor 樓層	Unit 單位					
		A	B	C	D	E	G
Thickness of the Floor Slabs (excluding plaster) of each residential property (mm) 每個住宅物業的樓板(不包括灰泥)的厚度(毫米)	6/F 6樓	175	175	175	175	175, 225	175
The floor-to-floor height (refers to the height between the top surface of the structural slab of a floor and the top surface of the structural slab of its immediate upper floor) of each residential property (mm) 每個住宅物業的層與層之間的高度(指該樓層之石屎地台面與上一層石屎地台之高度距離)(毫米)		3,500	3,500	3,500	3,500	3,500	3,500

The internal areas of the residential properties on the upper floors will generally be slightly larger than those on the lower floors because of the reducing thickness of the structural walls on the upper floors.

(Note: This statement required under section 10(2)(e) in Part 1 of Schedule 1 of the Residential Properties (First-hand Sales) Ordinance is not applicable to the Development.)

因住宅物業的較高樓層結構牆的厚度遞減，較高樓層的內部面積，一般比較低樓層的內部面積稍大。

(註：根據《一手住宅物業銷售條例》附表1第一部第10(2)(e)條所規定的陳述並不適用於本發展項目。)

Note :

1. The internal ceiling height within residential properties may vary due to structural, architectural and/or decoration design variations.
2. The dimensions in the floor plans are all structural dimension in millimeter.
3. Please refer to page 21 of this sales brochure for legend of the terms and abbreviations shown in the floor plan above and the explanatory notes that are applicable thereto.
4. There may be architectural features on external walls of some residential properties. For details, please refer to the latest approved building plans.

備註：

1. 住宅物業之天花高度將會因應其結構、建築及/或裝修設計上的差異而有所不同。
2. 樓面平面圖所列之尺寸為以毫米標示之建築結構尺寸。
3. 以上樓面平面圖中顯示之名詞、簡稱及其適用的附註，請參閱本售樓書說明書第21頁。
4. 部份住宅物業外可能設有建築裝飾。詳情請參閱最新批准之建築圖則。

# FLOOR PLANS OF RESIDENTIAL PROPERTIES IN THE DEVELOPMENT 發展項目的住宅物業的樓面平面圖

7/F - 12/F, 15/F, 17/F - 23/F and  
25/F - 28/F Floor Plan  
7樓至12樓、15樓、17樓至23樓及  
25樓至28樓樓面平面圖



# FLOOR PLANS OF RESIDENTIAL PROPERTIES IN THE DEVELOPMENT

## 發展項目的住宅物業的樓面平面圖

Description of Residential Property 物業的描述	Floor 樓層	Unit 單位						
		A	B	C	D	E	F	G
Thickness of the Floor Slabs (excluding plaster) of each residential property (mm) 每個住宅物業的樓板(不包括灰泥)的厚度(毫米)	7/F - 12/F 7樓至12樓	175	175	175	175	175, 225	175	175
The floor-to-floor height (refers to the height between the top surface of the structural slab of a floor and the top surface of the structural slab of its immediate upper floor) of each residential property (mm) 每個住宅物業的層與層之間的高度(指該樓層之石屎地台面與上一層石屎地台之高度距離)(毫米)		3,500	3,500	3,500	3,500	3,500	3,500	3,500
Thickness of the Floor Slabs (excluding plaster) of each residential property (mm) 每個住宅物業的樓板(不包括灰泥)的厚度(毫米)	15/F 15樓	175	175	175	175	175, 225	175	175
The floor-to-floor height (refers to the height between the top surface of the structural slab of a floor and the top surface of the structural slab of its immediate upper floor) of each residential property (mm) 每個住宅物業的層與層之間的高度(指該樓層之石屎地台面與上一層石屎地台之高度距離)(毫米)		3,500	3,500	3,500	3,500	3,500	3,500	3,500
		3,750	3,850	3,750	3,850	3,750	3,850	3,750
	3,850		3,850		3,850		3,850	

The internal areas of the residential properties on the upper floors will generally be slightly larger than those on the lower floors because of the reducing thickness of the structural walls on the upper floors.

(Note: This statement required under section 10(2)(e) in Part 1 of Schedule 1 of the Residential Properties (First-hand Sales) Ordinance is not applicable to the Development.)

因住宅物業的較高樓層結構牆的厚度遞減，較高樓層的內部面積，一般比較低樓層的內部面積稍大。

(註：根據《一手住宅物業銷售條例》附表1第一部第10(2)(e)條所規定的陳述並不適用於本發展項目。)

Note :

1. The internal ceiling height within residential properties may vary due to structural, architectural and/or decoration design variations.
2. The dimensions in the floor plans are all structural dimension in millimeter.
3. Please refer to page 21 of this sales brochure for legend of the terms and abbreviations shown in the floor plan above and the explanatory notes that are applicable thereto.
4. There may be architectural features on external walls of some residential properties. For details, please refer to the latest approved building plans.

備註：

1. 住宅物業之天花高度將會因應其結構、建築及/或裝修設計上的差異而有所不同。
2. 樓面平面圖所列之尺寸為以毫米標示之建築結構尺寸。
3. 以上樓面平面圖中顯示之名詞、簡稱及其適用的附註，請參閱本售樓書說明書第21頁。
4. 部份住宅物業外可能設有建築裝飾。詳情請參閱最新批准之建築圖則。

# FLOOR PLANS OF RESIDENTIAL PROPERTIES IN THE DEVELOPMENT

## 發展項目的住宅物業的樓面平面圖

Description of Residential Property 物業的描述	Floor 樓層	Unit 單位						
		A	B	C	D	E	F	G
Thickness of the Floor Slabs (excluding plaster) of each residential property (mm) 每個住宅物業的樓板(不包括灰泥)的厚度(毫米)	17/F - 23/F, 25/F - 27/F 17樓至23樓、 25樓至27樓	175	175	175	175	175, 225	175	175
The floor-to-floor height (refers to the height between the top surface of the structural slab of a floor and the top surface of the structural slab of its immediate upper floor) of each residential property (mm) 每個住宅物業的層與層之間的高度(指該樓層之石屎地台面與上一層石屎地台之高度距離)(毫米)		3,500	3,500	3,500	3,500	3,500	3,500	3,500
Thickness of the Floor Slabs (excluding plaster) of each residential property (mm) 每個住宅物業的樓板(不包括灰泥)的厚度(毫米)	28/F 28樓	175	175	175	175	175, 225	175	175
The floor-to-floor height (refers to the height between the top surface of the structural slab of a floor and the top surface of the structural slab of its immediate upper floor) of each residential property (mm) 每個住宅物業的層與層之間的高度(指該樓層之石屎地台面與上一層石屎地台之高度距離)(毫米)		3,500	3,150 3,500 3,850	3,500 3,600 3,750 3,850	3,250 3,500 3,600 3,850	3,150 3,400 3,500 3,750 3,850	3,500	3,500

The internal areas of the residential properties on the upper floors will generally be slightly larger than those on the lower floors because of the reducing thickness of the structural walls on the upper floors.

(Note: This statement required under section 10(2)(e) in Part 1 of Schedule 1 of the Residential Properties (First-hand Sales) Ordinance is not applicable to the Development.)

因住宅物業的較高樓層結構牆的厚度遞減，較高樓層的內部面積，一般比較低樓層的內部面積稍大。

(註：根據《一手住宅物業銷售條例》附表1第一部第10(2)(e)條所規定的陳述並不適用於本發展項目。)

Note :

1. The internal ceiling height within residential properties may vary due to structural, architectural and/or decoration design variations.
2. The dimensions in the floor plans are all structural dimension in millimeter.
3. Please refer to page 21 of this sales brochure for legend of the terms and abbreviations shown in the floor plan above and the explanatory notes that are applicable thereto.
4. There may be architectural features on external walls of some residential properties. For details, please refer to the latest approved building plans.

備註：

1. 住宅物業之天花高度將會因應其結構、建築及/或裝修設計上的差異而有所不同。
2. 樓面平面圖所列之尺寸為以毫米標示之建築結構尺寸。
3. 以上樓面平面圖中顯示之名詞、簡稱及其適用的附註，請參閱本售樓書說明書第21頁。
4. 部份住宅物業外可能設有建築裝飾。詳情請參閱最新批准之建築圖則。



# FLOOR PLANS OF RESIDENTIAL PROPERTIES IN THE DEVELOPMENT 發展項目的住宅物業的樓面平面圖

29/F - 32/F Floor Plan  
29樓至32樓樓面平面圖

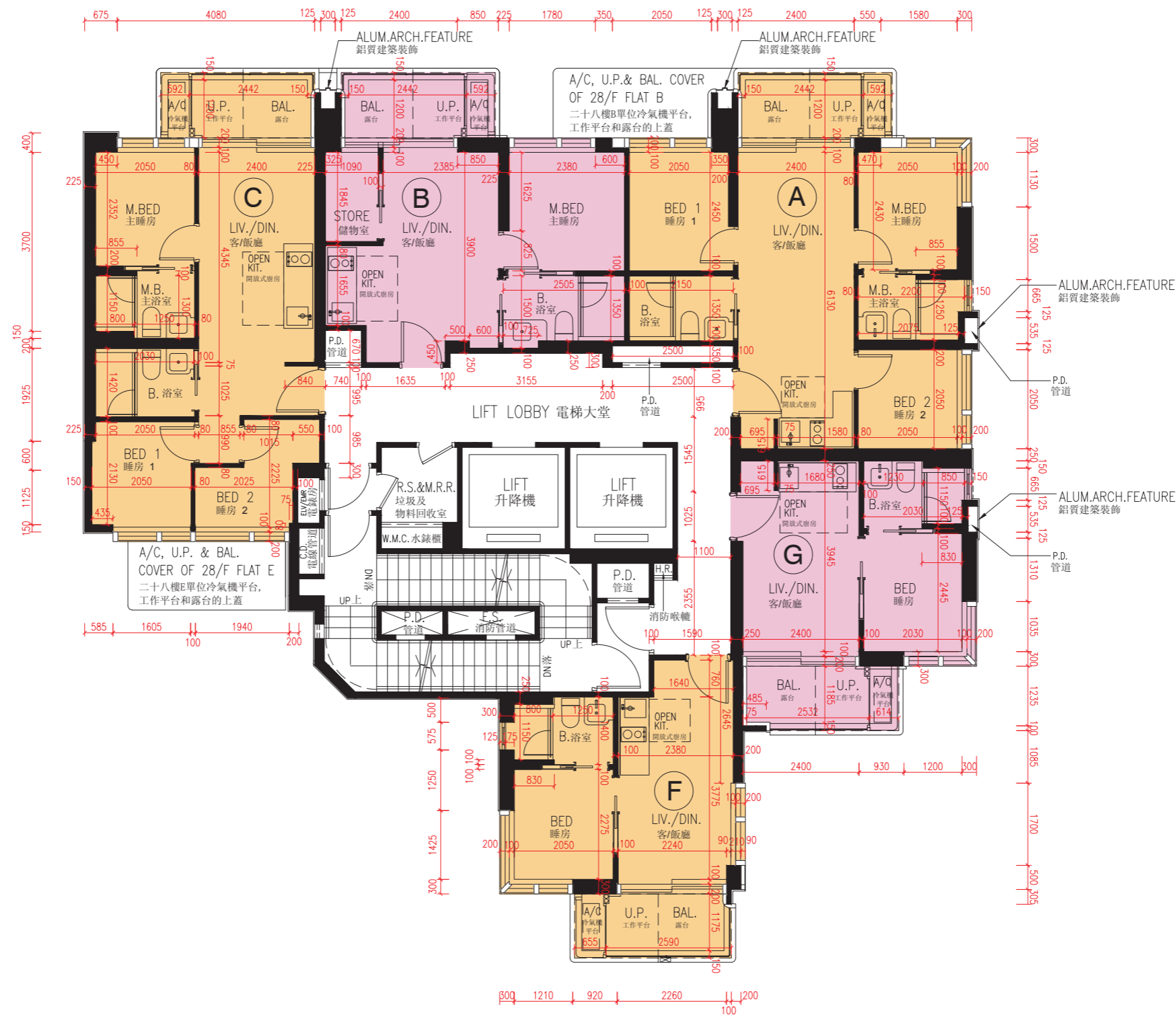

# FLOOR PLANS OF RESIDENTIAL PROPERTIES IN THE DEVELOPMENT

## 發展項目的住宅物業的樓面平面圖

Description of Residential Property 物業的描述	Floor 樓層	Unit 單位				
		A	B	C	F	G
Thickness of the Floor Slabs (excluding plaster) of each residential property (mm) 每個住宅物業的樓板(不包括灰泥)的厚度(毫米)	29/F 29樓	175	175	175, 225	175	175
The floor-to-floor height (refers to the height between the top surface of the structural slab of a floor and the top surface of the structural slab of its immediate upper floor) of each residential property (mm) 每個住宅物業的層與層之間的高度(指該樓層之石屎地台面與上一層石屎地台之高度距離)(毫米)		3,500	3,500	3,500	3,500	3,500
Thickness of the Floor Slabs (excluding plaster) of each residential property (mm) 每個住宅物業的樓板(不包括灰泥)的厚度(毫米)	30/F - 31/F 30樓至31樓	175	175, 225	175, 200	175	175
The floor-to-floor height (refers to the height between the top surface of the structural slab of a floor and the top surface of the structural slab of its immediate upper floor) of each residential property (mm) 每個住宅物業的層與層之間的高度(指該樓層之石屎地台面與上一層石屎地台之高度距離)(毫米)		3,500	3,500	3,500	3,500	3,500
Thickness of the Floor Slabs (excluding plaster) of each residential property (mm) 每個住宅物業的樓板(不包括灰泥)的厚度(毫米)	32/F 32樓	175	175, 225	175, 200	175	175
The floor-to-floor height (refers to the height between the top surface of the structural slab of a floor and the top surface of the structural slab of its immediate upper floor) of each residential property (mm) 每個住宅物業的層與層之間的高度(指該樓層之石屎地台面與上一層石屎地台之高度距離)(毫米)		3,150		3,150		
		3,250	3,250	3,250		
		3,400	3,500	3,400	3,500	3,500
		3,500	3,850	3,500		
	3,750		3,500			
	3,850		3,850			

The internal areas of the residential properties on the upper floors will generally be slightly larger than those on the lower floors because of the reducing thickness of the structural walls on the upper floors.

(Note: This statement required under section 10(2)(e) in Part 1 of Schedule 1 of the Residential Properties (First-hand Sales) Ordinance is not applicable to the Development.)

因住宅物業的較高樓層結構牆的厚度遞減，較高樓層的內部面積，一般比較低樓層的內部面積稍大。

(註：根據《一手住宅物業銷售條例》附表1第一部第10(2)(e)條所規定的陳述並不適用於本發展項目。)

Note :

- The internal ceiling height within residential properties may vary due to structural, architectural and/or decoration design variations.
- The dimensions in the floor plans are all structural dimension in millimeter.
- Please refer to page 21 of this sales brochure for legend of the terms and abbreviations shown in the floor plan above and the explanatory notes that are applicable thereto.
- There may be architectural features on external walls of some residential properties. For details, please refer to the latest approved building plans.

備註：

- 住宅物業之天花高度將會因應其結構、建築及/或裝修設計上的差異而有所不同。
- 樓面平面圖所列之尺寸為以毫米標示之建築結構尺寸。
- 以上樓面平面圖中顯示之名詞、簡稱及其適用的附註，請參閱本售樓書說明書第21頁。
- 部份住宅物業外可能設有建築裝飾。詳情請參閱最新批准之建築圖則。

# FLOOR PLANS OF RESIDENTIAL PROPERTIES IN THE DEVELOPMENT 發展項目的住宅物業的樓面平面圖

33/F Floor Plan  
33樓樓面平面圖

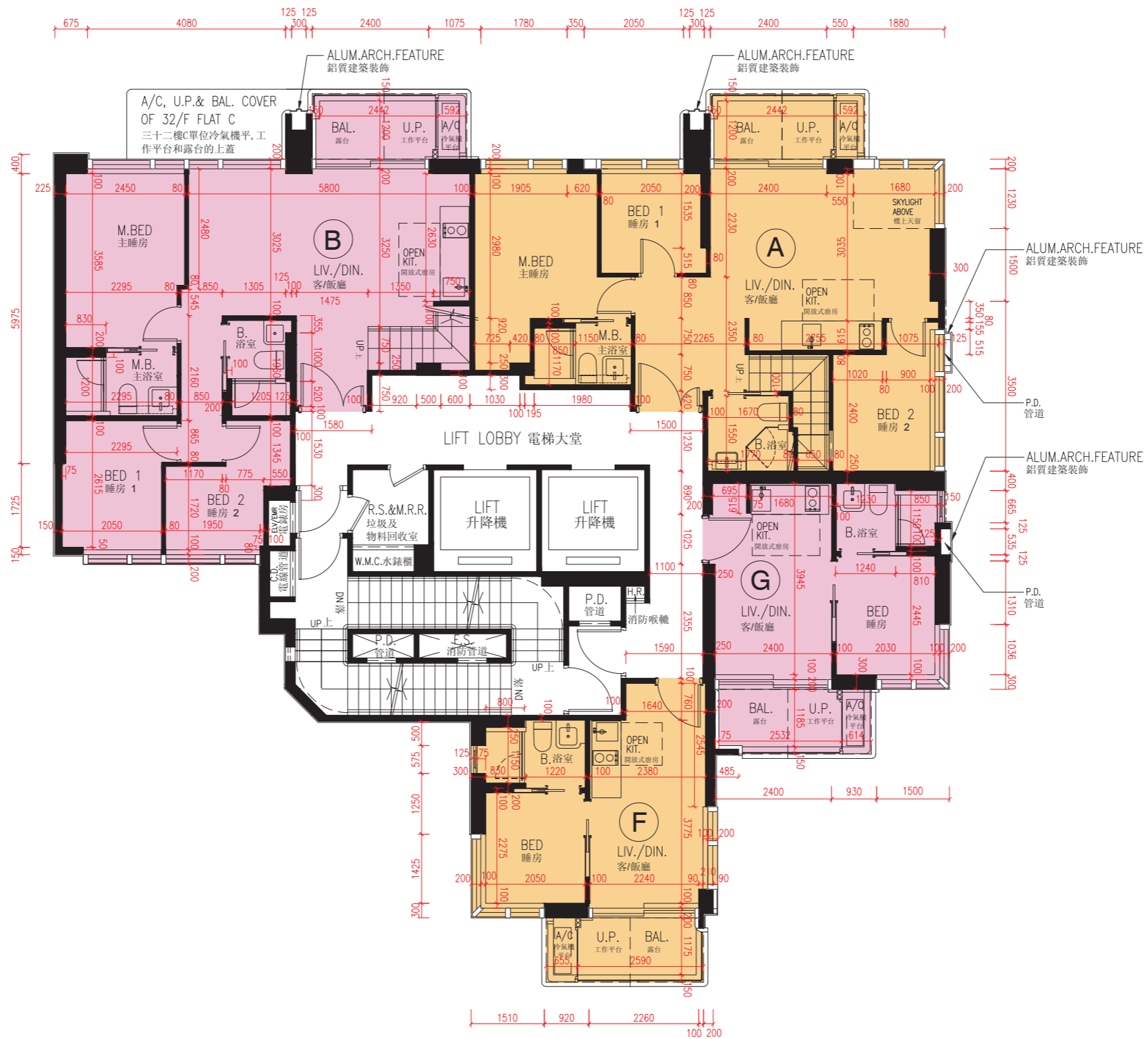

# FLOOR PLANS OF RESIDENTIAL PROPERTIES IN THE DEVELOPMENT

## 發展項目的住宅物業的樓面平面圖

Description of Residential Property 物業的描述	Floor 樓層	Unit 單位			
		A	B	E	G
Thickness of the Floor Slabs (excluding plaster) of each residential property (mm) 每個住宅物業的樓板(不包括灰泥)的厚度(毫米)		175, 225	175, 200, 225, 250	175	175
The floor-to-floor height (refers to the height between the top surface of the structural slab of a floor and the top surface of the structural slab of its immediate upper floor) of each residential property (mm) 每個住宅物業的層與層之間的高度(指該樓層之石屎地台面與上一層石屎地台之高度距離)(毫米)	33/F 33樓	4,000			
		4,250	4,000	4,000	4,000
		4,300	4,250	4,350	4,250
		4,350	4,350		4,350
		4,650			

The internal areas of the residential properties on the upper floors will generally be slightly larger than those on the lower floors because of the reducing thickness of the structural walls on the upper floors.

(Note: This statement required under section 10(2)(e) in Part 1 of Schedule 1 of the Residential Properties (First-hand Sales) Ordinance is not applicable to the Development.)

因住宅物業的較高樓層結構牆的厚度遞減，較高樓層的內部面積，一般比較低樓層的內部面積稍大。

(註：根據《一手住宅物業銷售條例》附表1第一部第10(2)(e)條所規定的陳述並不適用於本發展項目。)

Note :

1. The internal ceiling height within residential properties may vary due to structural, architectural and/or decoration design variations.
2. The dimensions in the floor plans are all structural dimension in millimeter.
3. Please refer to page 21 of this sales brochure for legend of the terms and abbreviations shown in the floor plan above and the explanatory notes that are applicable thereto.
4. There may be architectural features on external walls of some residential properties. For details, please refer to the latest approved building plans.

備註：

1. 住宅物業之天花高度將會因應其結構、建築及/或裝修設計上的差異而有所不同。
2. 樓面平面圖所列之尺寸為以毫米標示之建築結構尺寸。
3. 以上樓面平面圖中顯示之名詞、簡稱及其適用的附註，請參閱本售樓書說明書第21頁。
4. 部份住宅物業外可能設有建築裝飾。詳情請參閱最新批准之建築圖則。

# FLOOR PLANS OF RESIDENTIAL PROPERTIES IN THE DEVELOPMENT

## 發展項目的住宅物業的樓面平面圖

**ROOF Floor Plan**  
天台平面圖

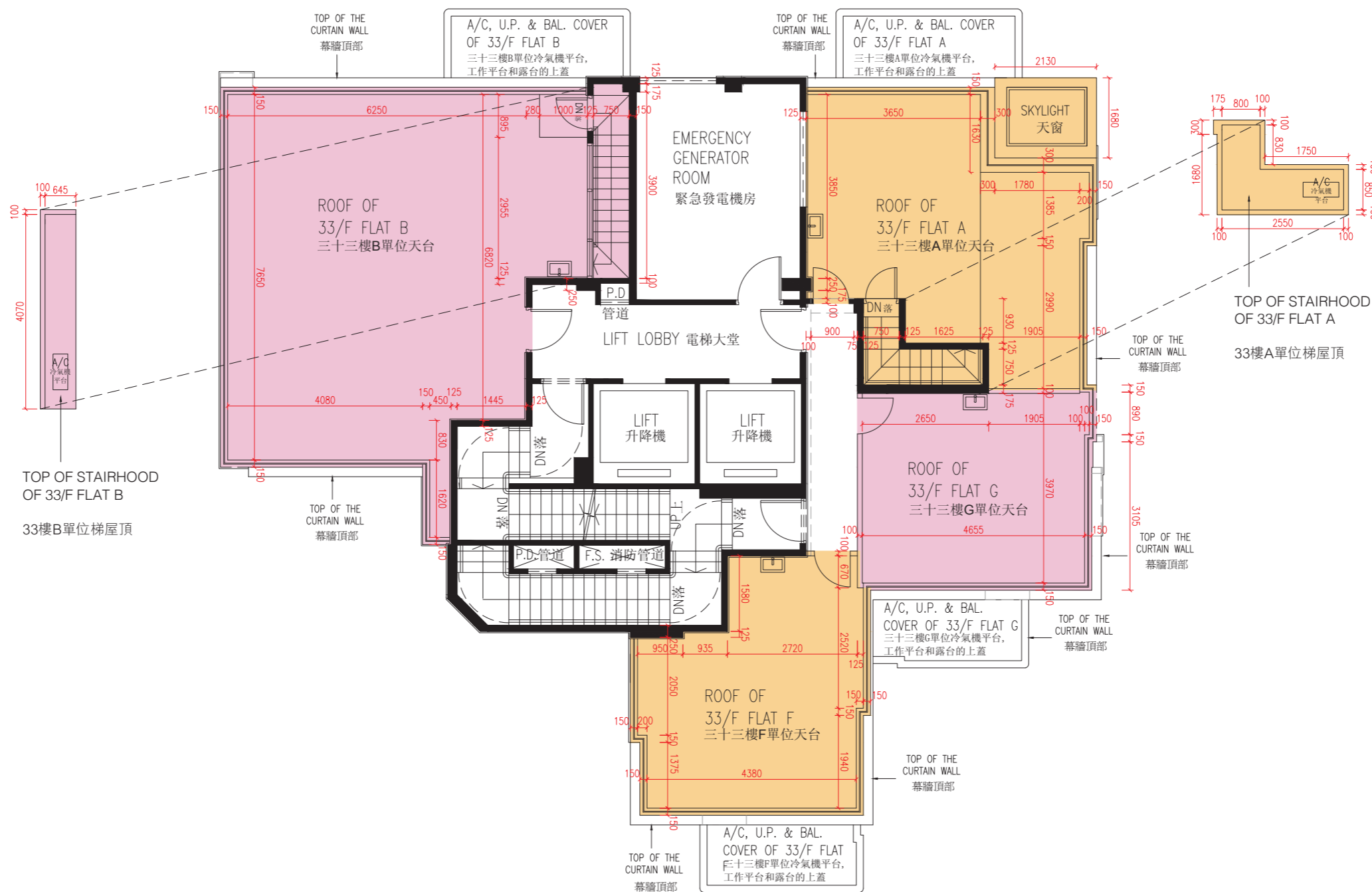

# FLOOR PLANS OF RESIDENTIAL PROPERTIES IN THE DEVELOPMENT

## 發展項目的住宅物業的樓面平面圖

Description of Residential Property 物業的描述	Floor 樓層	Unit 單位			
		A	B	F	G
Thickness of the Floor Slabs (excluding plaster) of each residential property (mm) 每個住宅物業的樓板(不包括灰泥)的厚度(毫米)	ROOF 天台	175	175, 250	175	175
The floor-to-floor height (refers to the height between the top surface of the structural slab of a floor and the top surface of the structural slab of its immediate upper floor) of each residential property (mm) 每個住宅物業的層與層之間的高度(指該樓層之石屎地台面與上一層石屎地台之高度距離)(毫米)		Not applicable 不適用			

The internal areas of the residential properties on the upper floors will generally be slightly larger than those on the lower floors because of the reducing thickness of the structural walls on the upper floors.

(Note: This statement required under section 10(2)(e) in Part 1 of Schedule 1 of the Residential Properties (First-hand Sales) Ordinance is not applicable to the Development.)

因住宅物業的較高樓層結構牆的厚度遞減，較高樓層的內部面積，一般比較低樓層的內部面積稍大。

(註：根據《一手住宅物業銷售條例》附表1第一部第10(2)(e)條所規定的陳述並不適用於本發展項目。)

Note :

1. The internal ceiling height within residential properties may vary due to structural, architectural and/or decoration design variations.
2. The dimensions in the floor plans are all structural dimension in millimeter.
3. Please refer to page 21 of this sales brochure for legend of the terms and abbreviations shown in the floor plan above and the explanatory notes that are applicable thereto.
4. There may be architectural features on external walls of some residential properties. For details, please refer to the latest approved building plans.

備註：

1. 住宅物業之天花高度將會因應其結構、建築及/或裝修設計上的差異而有所不同。
2. 樓面平面圖所列之尺寸為以毫米標示之建築結構尺寸。
3. 以上樓面平面圖中顯示之名詞、簡稱及其適用的附註，請參閱本售樓書說明書第21頁。
4. 部份住宅物業外可能設有建築裝飾。詳情請參閱最新批准之建築圖則。