FLOOR PLANS OF RESIDENTIAL PROPERTIES IN THE DEVELOPMENT
發展項目的住宅物業的樓面平面圖

Legend of terms and abbreviations used on the floor plans
樓面平面圖中所使用名詞及簡稱之圖例

A/C	= 冷氣機 Air-Conditioning Unit
A/C HOOD	= 冷氣機遮篷 Air-Conditioning Hood
A/C PLATFORM	= 冷氣機平台 Air-Conditioning Platform
A/C PLANT ROOM (COMMON)	= 公用冷氣機房 Air-Conditioning Plant Room (Common)
ACOUSTIC DOOR	= 減音門
ACOUSTIC WINDOW	= 減音窗
A.D.	= 通風管道 Air Duct
A.F.	= 建築裝飾 Architectural Feature
A.F.ABOVE	= 建築裝飾置上 Architectural Feature Above
ARCH.FINS.	= 建築鰭片 Architectural Fins
ARCH.FINS. ABOVE	= 建築鰭片置上 Architectural Fins Above
ARCHITECTURAL FEATURE ABOVE	= 建築裝飾置上
BAL.	= 露台 Balcony
BAL./U.P.	= 露台/工作平台 Balcony/Utility Platform
BAL., U.P. AND A/C PLATFORM ABOVE	= 露台，工作平台及冷氣機平台置上 Balcony, Utility Platform and Air-Conditioning Platform Above
BATH	= 浴室 Bathroom
BLD. LINE ABOVE	= 建築物邊線置上 Building Line Above
B.R.	= 睡房 Bedroom
CAT LADDER	= 豎梯
COMMON FLAT ROOF (MAINTENANCE ONLY)	= 公用平台(僅限維修)
COMMON ROOF	= 公用天台
COMMON INACCESSIBLE FLAT ROOF	= 不容進入之公用平台
COVER OF BAL.	= 露台上蓋 Cover of Balcony
COVER OF BAL./U.P. & A/C PLATFORM BELOW	= 下層露台/工作平台及冷氣機平台上蓋 Cover of Balcony/Utility Platform and Air-Conditioning Platform Below
COVER OF P.D. BELOW	= 下層管道上蓋 Cover of Pipe Duct Below
DN	= 落 Down
DOG HOUSE	= 機電管道房
E.L.V.	= 弱電房 Extra Low Voltage Cable Room

FLOOR PLANS OF RESIDENTIAL PROPERTIES IN THE DEVELOPMENT
發展項目的住宅物業的樓面平面圖

Legend of terms and abbreviations used on the floor plans
樓面平面圖中所使用名詞及簡稱之圖例

E.M.R.	= 電錶房 Electric Meter Room
EMERGENCY GENERATOR ROOM	= 緊急發電機房
EXHAUST FAN ROOM	= 排氣扇房
EXTERNAL P.D.	= 外置管道 External Pipe Duct
FINS. ABOVE	= 窗鰭置上
FENCE WALL	= 柵欄牆
FLAT ROOF	= 平台
FLUSHING WATER TANK	= 沖廁水缸
F.S. WATER TANK	= 消防水缸 Fire Service Water Tank
F.S. WATER TANK ROOM	= 消防水缸房 Fire Service Water Tank Room
F.S.WATER TANK (UPPER TANK)	= 消防水缸（上層水缸） Fire Service Water Tank (Upper Tank)
F.S. WATER TANK & PUMP ROOM	= 消防水缸及泵房 Fire Service Water Tank and Pump Room
H.R.	= 消防喉轆 Hose Reel
INACCESSIBLE FLAT ROOF	= 不容進入之平台
KIT.	= 廚房 Kitchen
LAV.	= 廁所 Lavatory
LIV./ DIN.	= 客/ 飯廳 Living / Dining Room
LIFT	= 升降機
LIFT LOBBY	= 升降機大堂
LIFT SHAFT	= 升降機井
MAINTENANCE ACCESS	= 維修通道
M.BATH	= 主人浴室 Master Bathroom
M.B.R.	= 主人睡房 Master Bedroom
OPEN KIT.	= 開放式廚房 Open Kitchen
PLANTER	= 花槽
PLINTH	= 基底
POTABLE WATER TANK	= 食水水缸
POTABLE & FLUSHING WATER TANK & PUMP ROOM	= 食水及沖廁水缸及泵房

FLOOR PLANS OF RESIDENTIAL PROPERTIES IN THE DEVELOPMENT
發展項目的住宅物業的樓面平面圖

Legend of terms and abbreviations used on the floor plans
樓面平面圖中所使用名詞及簡稱之圖例

P.D.	= 管道 Pipe Duct
ROOF	= 天台
RSMRR	= 垃圾及物料回收室 Refuse Storage and Material Recovery Room
ST.	= 煮食爐 Stove
SINK	= 洗滌盆
SPRINKLER TANK	= 花灑水缸
SPRINKLER WATER PUMP ROOM	= 花灑水泵房
SPRINKLER WATER TANK ROOM	= 花灑水缸房
STORE	= 儲物房 Store Room
T.B.E. ROOM	= 電訊及廣播設備室 Telecommunications and Broadcasting Equipment Room
TOP OF STAIRHOOD (FOR MAINTENANCE ONLY)	= 梯屋頂層（僅限維修）
UP	= 上
UTI.	= 工作間 Utility Room
W.M.C.	= 水錶櫃 Water Meter Cabinet

Notes :
1. There are architectural features, metal grilles and/or exposed pipes on the external walls of some of the residential properties. For details, please refer to the latest approved building plans.
2. Common pipes exposed and/or enclosed in cladding are located at/adjacent to the balcony / utility platform and air-conditioning platform and/or flat roof and/or air-conditioning platform and/or external wall of some residential properties. For details, please refer to the latest approved building plans.
3. There are sunken slabs (for mechanical & electrical services of residential properties above) and/or ceiling bulkheads for the air-conditioning fittings and/or mechanical & electrical services at some residential properties.
4. There are exposed pipes installed in some store rooms and lavatories.
5. There are exposed pipes mounted at some balcony / utility platform and air-conditioning platform, flat roof and roof.
6. Balconies /utility platform and air-conditioning platform are non-enclosed areas.
7. Symbols of fittings and fitments shown in the floor plans such as bathtub, sink, water closet, shower, sink counter, etc. are prepared based on the latest approved building plans and are for general indication only.

備註：
1. 部份住宅物業外牆範圍設有建築裝飾、金屬格柵及/或外露喉管，詳細資料請參考最新批准的建築圖。
2. 部份住宅物業的露台/工作平台及冷氣機平台及/或平台及/或冷氣機平台及/或外牆上/附近設有外露及/或外牆裝飾板內藏之公用喉管，詳細資料請參考最新批准的建築圖則。
3. 部份住宅物業天花有跌級樓板（用以安裝樓上住宅物業之機電設備）及/或假天花內裝置空調裝備及/或其他機電設備。
4. 部份儲物房及廁所內裝有外露喉管。
5. 部份露台/工作平台及冷氣機平台、平台及天台上裝設有外露喉管。
6. 露台/工作平台及冷氣機平台為非封閉的地方。
7. 樓面平面圖上所顯示的裝置符號，如浴缸、洗滌盆、座廁、花灑、洗滌盆櫃等乃按最新的經批准的建築圖則繪製，只作一般性標示。

FLOOR PLANS OF RESIDENTIAL PROPERTIES IN THE DEVELOPMENT
發展項目的住宅物業的樓面平面圖

Tower 1 | 5/F
第1座 | 5樓

	Tower 座	Floor 樓層	Flat 單位							
			A1	A2	A3	B1	B2	B3	B5	C1
The thickness of the floor slabs (excluding plaster) of each residential property (mm) 每個住宅物業的樓板(不包括灰泥)的厚度(毫米)	Tower 1 第 1 座	5/F 5 樓	125, 150, 175, 300	125, 150, 175	125, 150, 300	125, 150, 300	125, 150	125, 150	125, 150	125, 150, 300
The floor-to-floor height of each residential property (mm) 每個住宅物業的層與層之間的高度(毫米)			2950, 3050, 3250, 3300, 3350#, 3450#, 3650#, 3700#	2950, 3050, 3250, 3300, 3350#, 3450#, 3650#, 3700#	2950, 3250, 3300, 3350#, 3650#, 3700#	2950, 3050, 3250, 3300, 3350#, 3450#, 3525, 3650#, 3700#	2950, 3050, 3250, 3300, 3350#, 3450#, 3525, 3650#, 3700#	2950, 3250, 3300, 3350#, 3525, 3650#, 3700#	2950, 3250, 3300, 3350#, 3525, 3650#, 3700#	2950, 3050, 3250, 3300, 3350#, 3450#, 3525, 3650#, 3700#

Including 400mm Mass Concrete Fill on Transfer Plate

包含轉換層上 400 毫米的填充混凝土

The internal areas of the residential properties on the upper floors will generally be slightly larger than those on the lower floors because of the reducing thickness of the structural walls on the upper floors. (Note: This statement required in Section 10(2)(e) in Part 1 of Schedule 1 of the Residential Properties (First-hand Sales) Ordinance (Cap.621) is not applicable to the Development)

因住宅物業的較高樓層的結構牆的厚度逐減，較高樓層的內部面積一般比較低樓層的內部面積稍大。(註：此乃根據《一手住宅物業銷售條例》(第 621 章) 附表 1 第 1 部第 10(2)(e) 條所規定的陳述並不適用於本發展項目)

Notes:

1. The dimensions in the floor plans are all structural dimensions in millimetre.
2. Please refer to pages 30 to 32 of this sales brochure for legend of terms and abbreviations in studying the floor plans of residential properties.

備註：

1. 樓面平面圖之尺規所列數字為以毫米標示之建築結構尺寸。
2. 請參閱本售樓說明書第30至32頁之圖例以協助閱讀此部分的住宅物業的樓面平面圖及其顯示之名詞和簡稱。

FLOOR PLANS OF RESIDENTIAL PROPERTIES IN THE DEVELOPMENT
發展項目的住宅物業的樓面平面圖

Tower 1 | 5/F
第1座 | 5樓

S 南

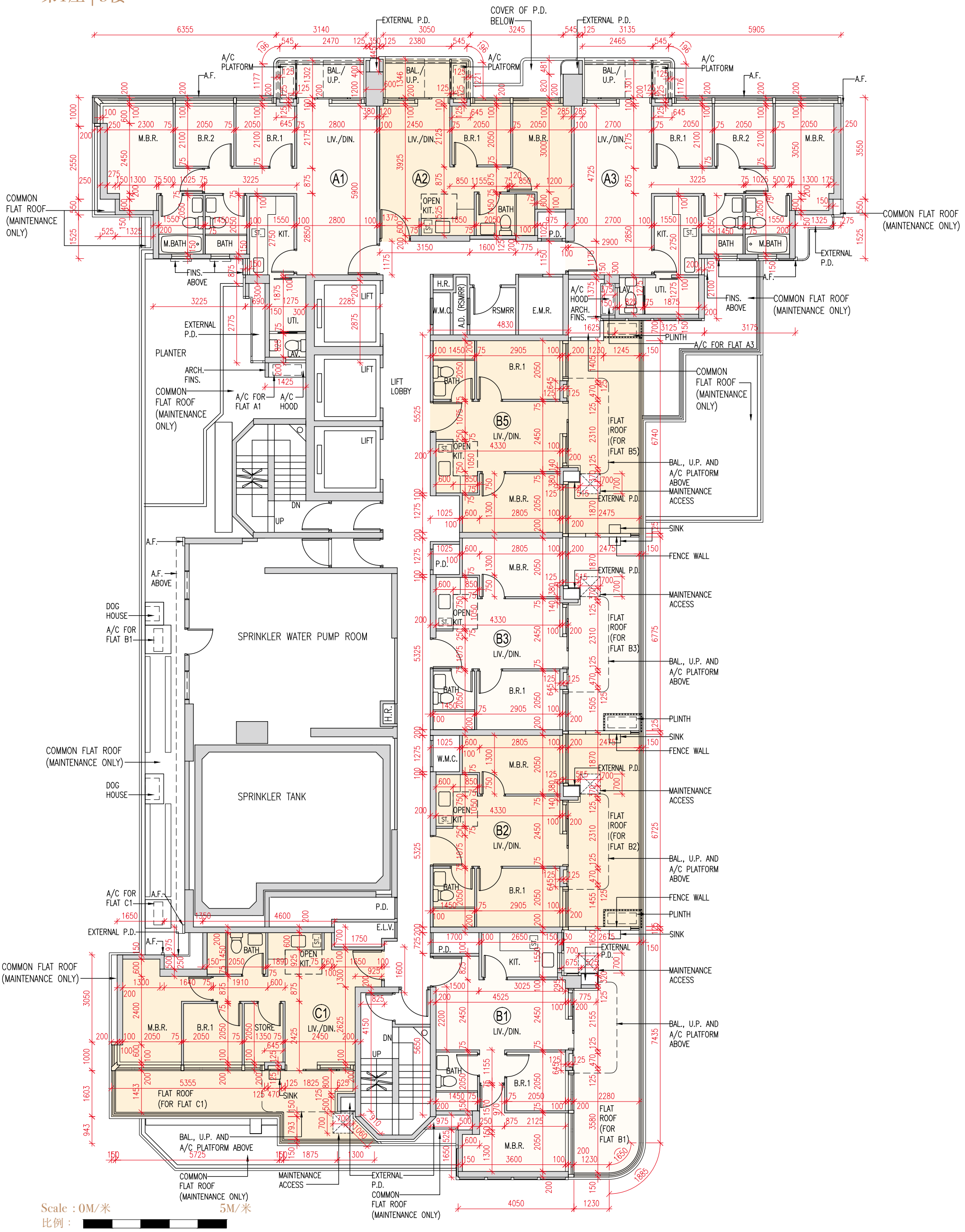

Scale : 0M/米 5M/米
比例：

FLOOR PLANS OF RESIDENTIAL PROPERTIES IN THE DEVELOPMENT
發展項目的住宅物業的樓面平面圖

Tower 1 | 6/F
第1座 | 6樓

	Tower 座	Floor 樓層	Flat 單位							
			A1	A2	A3	B1	B2	B3	B5	C1
The thickness of the floor slabs (excluding plaster) of each residential property (mm) 每個住宅物業的樓板(不包括灰泥)的厚度(毫米)	Tower 1 第 1 座	6/F 6 樓	125, 150, 175, 300	125, 150, 175	125, 150, 300	125, 150, 300	125, 150	125, 150	125, 150	125, 150, 300
The floor-to-floor height of each residential property (mm) 每個住宅物業的層與層之間的高度(毫米)			3300, 3300^, 3300⌘	3300, 3300^, 3300⌘	3300, 3300⌘	3300, 3300^, 3300⌘	3300, 3300^, 3300⌘	3300, 3300⌘	3300, 3300⌘	3300, 3300^, 3300⌘

^ Including Sunken Slab Depth 250mm
⌘ Including Sunken Slab Depth 350mm

^ 包括跌級樓板深 250mm
⌘ 包括跌級樓板深 350mm

The internal areas of the residential properties on the upper floors will generally be slightly larger than those on the lower floors because of the reducing thickness of the structural walls on the upper floors. (Note: This statement required in Section 10(2)(e) in Part 1 of Schedule 1 of the Residential Properties (First-hand Sales) Ordinance (Cap.621) is not applicable to the Development)

因住宅物業的較高樓層的結構牆的厚度逐減，較高樓層的內部面積一般比較低樓層的內部面積稍大。(註：此乃根據《一手住宅物業銷售條例》(第 621 章)附表 1 第 1 部第 10(2)(e) 條所規定的陳述並不適用於本發展項目)

Notes:

1. The dimensions in the floor plans are all structural dimensions in millimetre.
2. Please refer to pages 30 to 32 of this sales brochure for legend of terms and abbreviations in studying the floor plans of residential properties.

備註：

1. 樓面平面圖之尺規所列數字為以毫米標示之建築結構尺寸。
2. 請參閱本售樓說明書第30至32頁之圖例以協助閱讀此部分的住宅物業的樓面平面圖及其顯示之名詞和簡稱。

FLOOR PLANS OF RESIDENTIAL PROPERTIES IN THE DEVELOPMENT
發展項目的住宅物業的樓面平面圖

Tower 1 | 6/F
第1座 | 6樓

S 南

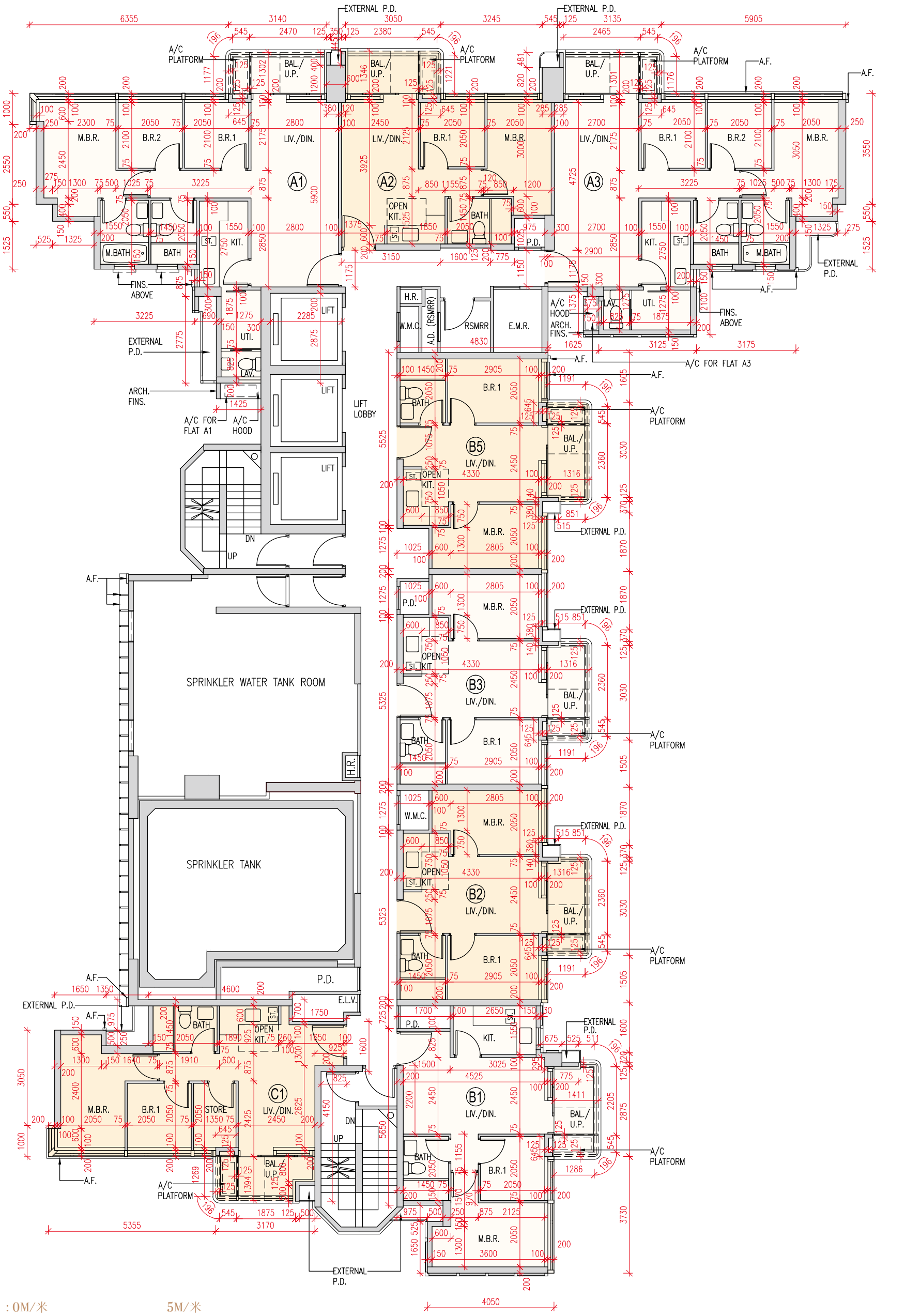

Scale : 0M/米 5M/米
比例：

FLOOR PLANS OF RESIDENTIAL PROPERTIES IN THE DEVELOPMENT
發展項目的住宅物業的樓面平面圖

Tower 1 | 7/F
第1座 | 7樓

	Tower 座	Floor 樓層	Flat 單位							
			A1	A2	A3	B1	B2	B3	B5	C1
The thickness of the floor slabs (excluding plaster) of each residential property (mm) 每個住宅物業的樓板(不包括灰泥)的厚度(毫米)	Tower 1 第 1 座	7/F 7 樓	125, 150, 175, 300	125, 150, 175	125, 150, 300	125, 150, 300	125, 150	125, 150	125, 150	125, 150, 300
The floor-to-floor height of each residential property (mm) 每個住宅物業的層與層之間的高度(毫米)			3300, 3300^, 3300⌘	3300, 3300^, 3300⌘	3300, 3300⌘	3300, 3300^, 3300⌘	3300, 3300^, 3300⌘	3300, 3300⌘	3300, 3300⌘	3300, 3300^, 3300⌘

^ Including Sunken Slab Depth 250mm
⌘ Including Sunken Slab Depth 350mm

^ 包括跌級樓板深 250mm
⌘ 包括跌級樓板深 350mm

The internal areas of the residential properties on the upper floors will generally be slightly larger than those on the lower floors because of the reducing thickness of the structural walls on the upper floors. (Note: This statement required in Section 10(2)(e) in Part 1 of Schedule 1 of the Residential Properties (First-hand Sales) Ordinance (Cap.621) is not applicable to the Development)

因住宅物業的較高樓層的結構牆的厚度逐減，較高樓層的內部面積一般比較低樓層的內部面積稍大。(註：此乃根據《一手住宅物業銷售條例》(第 621 章)附表 1 第 1 部第 10(2)(e) 條所規定的陳述並不適用於本發展項目)

Notes:

1. The dimensions in the floor plans are all structural dimensions in millimetre.
2. Please refer to pages 30 to 32 of this sales brochure for legend of terms and abbreviations in studying the floor plans of residential properties.

備註：

1. 樓面平面圖之尺規所列數字為以毫米標示之建築結構尺寸。
2. 請參閱本售樓說明書第30至32頁之圖例以協助閱讀此部分的住宅物業的樓面平面圖及其顯示之名詞和簡稱。

FLOOR PLANS OF RESIDENTIAL PROPERTIES IN THE DEVELOPMENT
發展項目的住宅物業的樓面平面圖

Tower 1 | 7/F
第1座 | 7樓

S 南

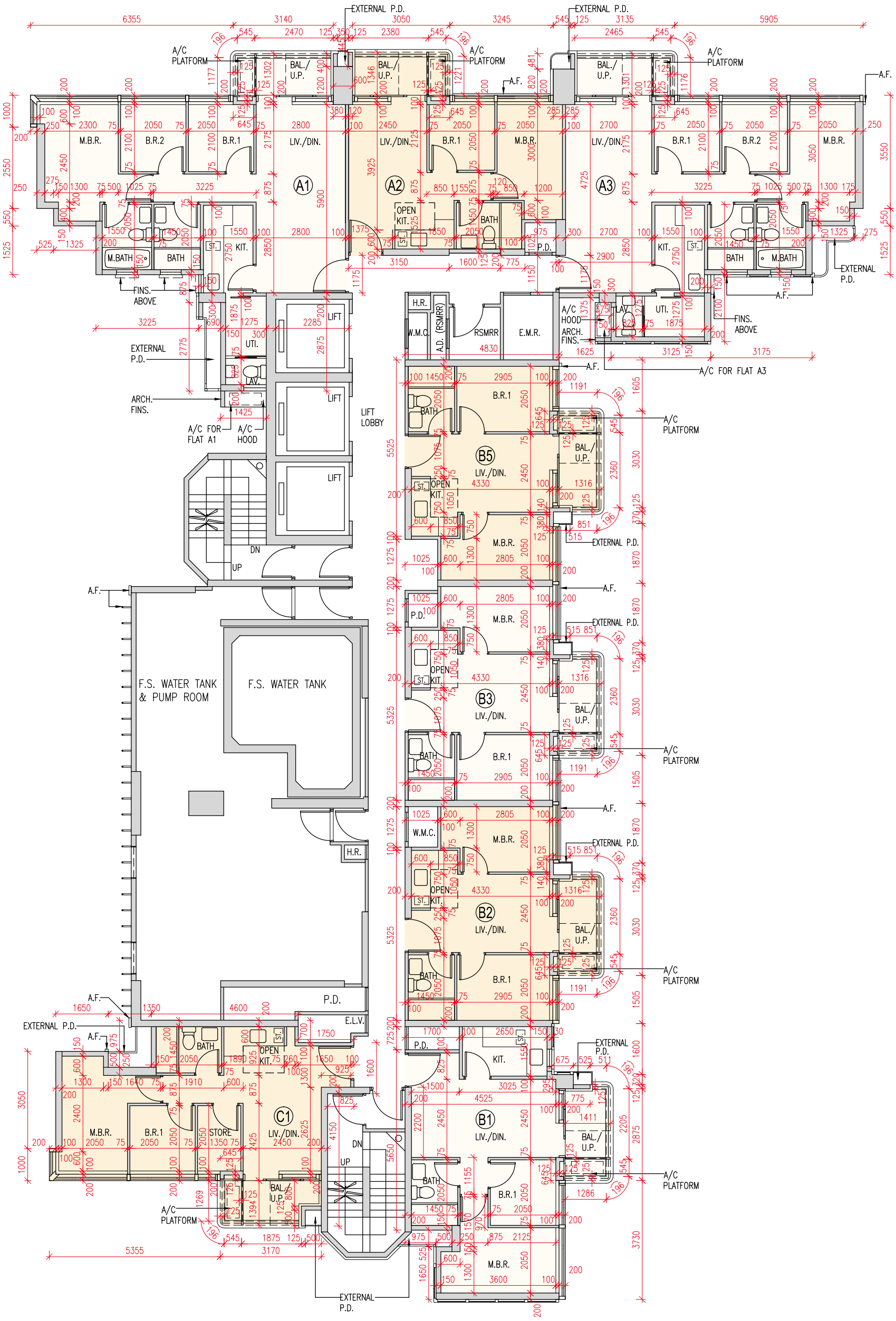

Scale : 0M/米 5M/米
比例：

FLOOR PLANS OF RESIDENTIAL PROPERTIES IN THE DEVELOPMENT
發展項目的住宅物業的樓面平面圖

Tower 1 | 8/F
第1座 | 8樓

	Tower 座	Floor 樓層	Flat 單位							
			A1	A2	A3	B1	B2	B3	B5	C1
The thickness of the floor slabs (excluding plaster) of each residential property (mm) 每個住宅物業的樓板(不包括灰泥)的厚度(毫米)	Tower 1 第 1 座	8/F 8 樓	125, 150, 175, 300	125, 150, 175	125, 150, 300	125, 150, 300	125, 150	125, 150	125, 150	125, 150, 300
The floor-to-floor height of each residential property (mm) 每個住宅物業的層與層之間的高度(毫米)			3300, 3300^, 3300⌘	3300, 3300^, 3300⌘	3300, 3300⌘	3300, 3300^, 3300⌘	3300, 3300^, 3300⌘	3300, 3300⌘	3300, 3300⌘	3300, 3300^, 3300⌘

^ Including Sunken Slab Depth 250mm
⌘ Including Sunken Slab Depth 350mm

^ 包括跌級樓板深 250mm
⌘ 包括跌級樓板深 350mm

The internal areas of the residential properties on the upper floors will generally be slightly larger than those on the lower floors because of the reducing thickness of the structural walls on the upper floors. (Note: This statement required in Section 10(2)(e) in Part 1 of Schedule 1 of the Residential Properties (First-hand Sales) Ordinance (Cap.621) is not applicable to the Development)

因住宅物業的較高樓層的結構牆的厚度逐減，較高樓層的內部面積一般比較低樓層的內部面積稍大。(註：此乃根據《一手住宅物業銷售條例》(第 621 章) 附表 1 第 1 部第 10(2)(e) 條所規定的陳述並不適用於本發展項目)

Notes:

1. The dimensions in the floor plans are all structural dimensions in millimetre.
2. Please refer to pages 30 to 32 of this sales brochure for legend of terms and abbreviations in studying the floor plans of residential properties.

備註：

1. 樓面平面圖之尺規所列數字為以毫米標示之建築結構尺寸。
2. 請參閱本售樓說明書第30至32頁之圖例以協助閱讀此部分的住宅物業的樓面平面圖及其顯示之名詞和簡稱。

FLOOR PLANS OF RESIDENTIAL PROPERTIES IN THE DEVELOPMENT
發展項目的住宅物業的樓面平面圖

Tower 1 | 8/F
第1座 | 8樓

S 南

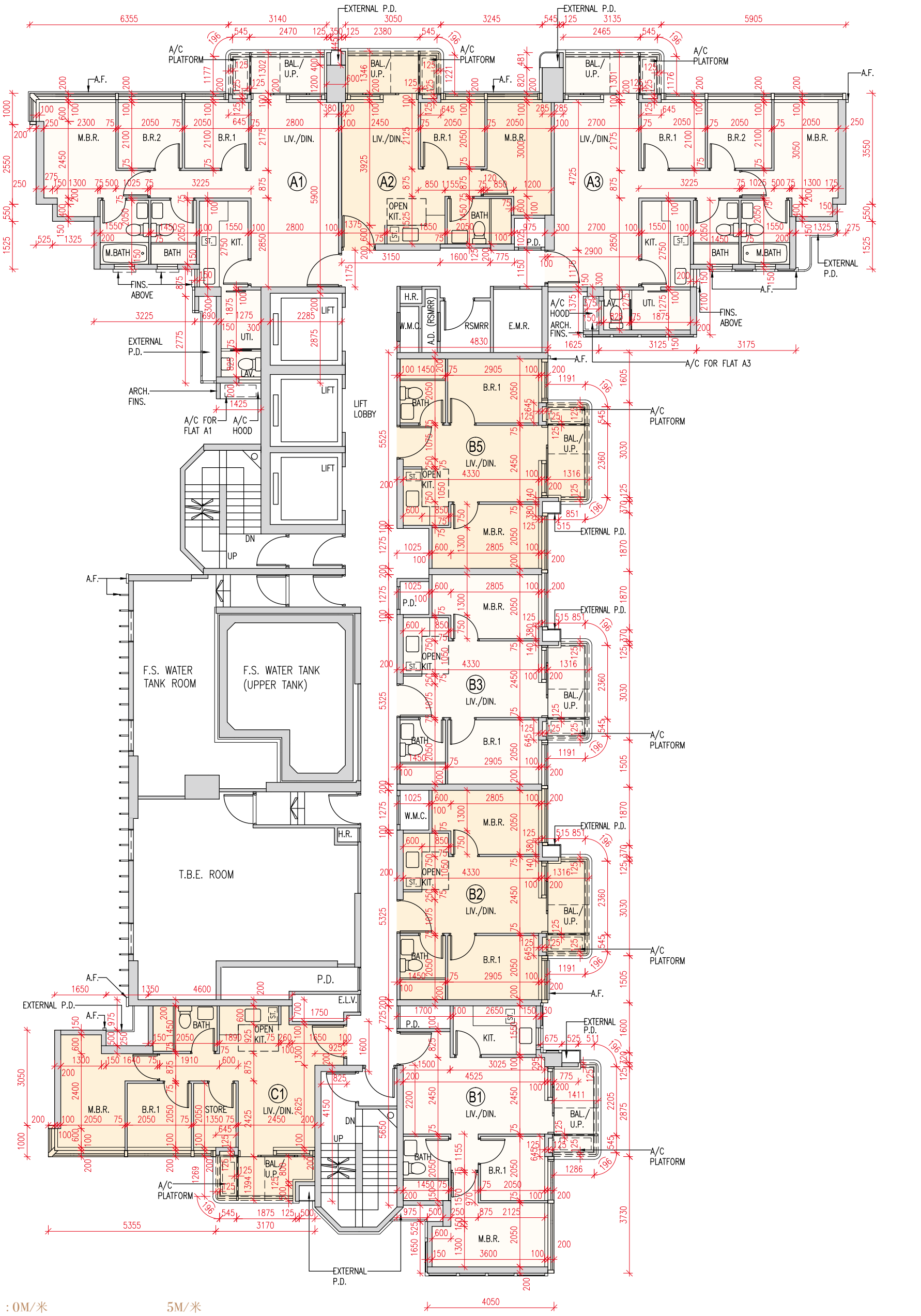

Scale : 0M/米 5M/米
比例：

FLOOR PLANS OF RESIDENTIAL PROPERTIES IN THE DEVELOPMENT
發展項目的住宅物業的樓面平面圖

Tower 1 | 9/F
第1座 | 9樓

	Tower 座	Floor 樓層	Flat 單位									
			A1	A2	A3	B1	B2	B3	B5	C1	C2	C3
The thickness of the floor slabs (excluding plaster) of each residential property (mm) 每個住宅物業的樓板(不包括灰泥)的厚度(毫米)	Tower 1 第 1 座	9/F 9 樓	125, 150, 175, 300	125, 150, 175	125, 150, 300	125, 150, 300	125, 150	125, 150	125, 150	125, 150, 300	125, 150	125, 150
The floor-to-floor height of each residential property (mm) 每個住宅物業的層與層之間的高度(毫米)			3300, 3300^, 3300⌘	3300, 3300^, 3300⌘	3300, 3300⌘	3300, 3300^, 3300⌘	3300, 3300^, 3300⌘	3300, 3300⌘	3300, 3300⌘	3300, 3300^, 3300⌘	3300, 3300^, 3300⌘	3300, 3300^, 3300⌘

^ Including Sunken Slab Depth 250mm
⌘ Including Sunken Slab Depth 350mm

^ 包括跌級樓板深 250mm
⌘ 包括跌級樓板深 350mm

The internal areas of the residential properties on the upper floors will generally be slightly larger than those on the lower floors because of the reducing thickness of the structural walls on the upper floors. (Note: This statement required in Section 10(2)(e) in Part 1 of Schedule 1 of the Residential Properties (First-hand Sales) Ordinance (Cap.621) is not applicable to the Development)

因住宅物業的較高樓層的結構牆的厚度逐減，較高樓層的內部面積一般比較低樓層的內部面積稍大。(註：此乃根據《一手住宅物業銷售條例》(第 621 章)附表 1 第 1 部第 10(2)(e) 條所規定的陳述並不適用於本發展項目)

Notes:

1. The dimensions in the floor plans are all structural dimensions in millimetre.
2. Please refer to pages 30 to 32 of this sales brochure for legend of terms and abbreviations in studying the floor plans of residential properties.

備註：

1. 樓面平面圖之尺規所列數字為以毫米標示之建築結構尺寸。
2. 請參閱本售樓說明書第30至32頁之圖例以協助閱讀此部分的住宅物業的樓面平面圖及其顯示之名詞和簡稱。

FLOOR PLANS OF RESIDENTIAL PROPERTIES IN THE DEVELOPMENT
發展項目的住宅物業的樓面平面圖

Tower 1 | 9/F
第1座 | 9樓

S 南

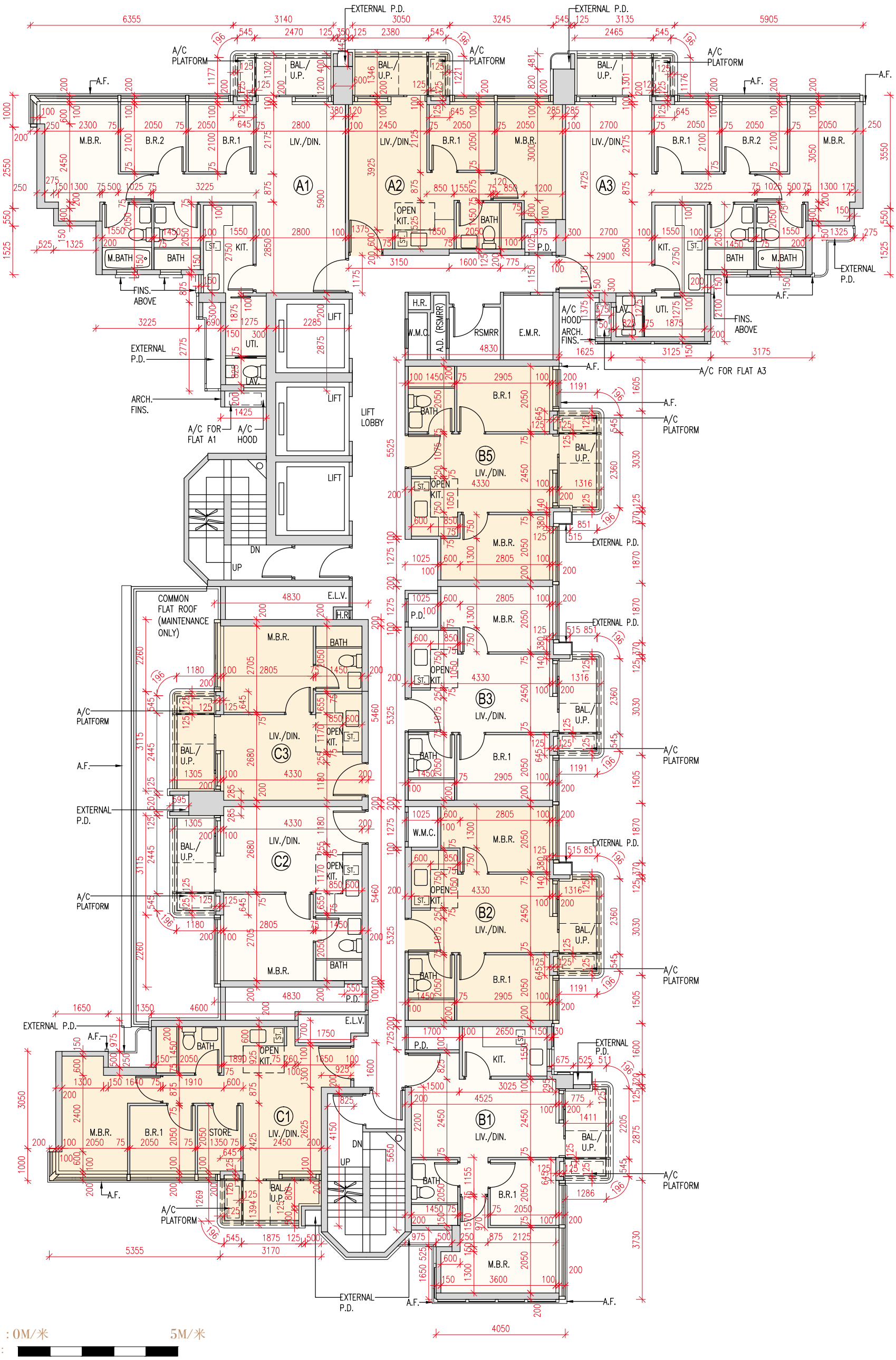

Scale : 0M/米 5M/米
比例：

FLOOR PLANS OF RESIDENTIAL PROPERTIES IN THE DEVELOPMENT
發展項目的住宅物業的樓面平面圖

Tower 1 | 10/F - 12/F, 15/F - 17/F
第1座 | 10樓至12樓、15樓至17樓

	Tower 座	Floor 樓層	Flat 單位									
			A1	A2	A3	B1	B2	B3	B5	C1	C2	C3
The thickness of the floor slabs (excluding plaster) of each residential property (mm) 每個住宅物業的樓板(不包括灰泥)的厚度(毫米)	Tower 1 第 1 座	10/F - 12/F, 15/F -16/F 10 樓至 12 樓、15 樓至 16 樓	125, 150, 175, 300	125, 150, 175	125, 150, 300	125, 150, 300	125, 150	125, 150	125, 150	125, 150, 300	125, 150	125, 150
		17/F 17 樓	125, 150, 175, 300	125, 150, 175	125, 150, 300	125, 150, 300	125, 150	125, 150	125, 150	125, 150, 300	125, 150	125, 150
The floor-to-floor height of each residential property (mm) 每個住宅物業的層與層之間的高度(毫米)		10/F - 12/F, 15/F -16/F 10 樓至 12 樓、15 樓至 16 樓	3300, 3300^, 3300⌘	3300, 3300^, 3300⌘	3300, 3300⌘	3300, 3300^, 3300⌘	3300, 3300^, 3300⌘	3300, 3300⌘	3300, 3300⌘	3300, 3300^, 3300⌘	3300, 3300^, 3300⌘	3300, 3300^, 3300⌘
		17/F 17 樓	3300, 3300^, 3300⌘	3300, 3300^, 3300⌘	3300, 3300⌘	3300, 3300^, 3300⌘	3300, 3300^, 3300⌘	3300, 3300⌘	3300, 3300⌘	3300, 3300^, 3300⌘	2950, 3200^, 3250, 3300, 3300⌘, 3350, 3650⌘	2950, 3200^, 3250, 3300, 3300⌘, 3350, 3650⌘

^ Including Sunken Slab Depth 250mm
⌘ Including Sunken Slab Depth 350mm

^ 包括跌級樓板深 250mm
⌘ 包括跌級樓板深 350mm

The internal areas of the residential properties on the upper floors will generally be slightly larger than those on the lower floors because of the reducing thickness of the structural walls on the upper floors. (Note: This statement required in Section 10(2)(e) in Part 1 of Schedule 1 of the Residential Properties (First-hand Sales) Ordinance (Cap.621) is not applicable to the Development)

因住宅物業的較高樓層的結構牆的厚度逐減，較高樓層的內部面積一般比較低樓層的內部面積稍大。(註：此乃根據《一手住宅物業銷售條例》(第 621 章) 附表 1 第 1 部第 10(2)(e) 條所規定的陳述並不適用於本發展項目)

Notes:

1. The dimensions in the floor plans are all structural dimensions in millimetre.
2. Please refer to pages 30 to 32 of this sales brochure for legend of terms and abbreviations in studying the floor plans of residential properties.
3. 13/F and 14/F are omitted.

備註：

1. 樓面平面圖之尺規所列數字為以毫米標示之建築結構尺寸。
2. 請參閱本售樓說明書第30至32頁之圖例以協助閱讀此部分的住宅物業的樓面平面圖及其顯示之名詞和簡稱。
3. 不設13樓及14樓。

FLOOR PLANS OF RESIDENTIAL PROPERTIES IN THE DEVELOPMENT
發展項目的住宅物業的樓面平面圖

Tower 1 | 10/F - 12/F, 15/F - 17/F
第1座 | 10樓至12樓、15樓至17樓

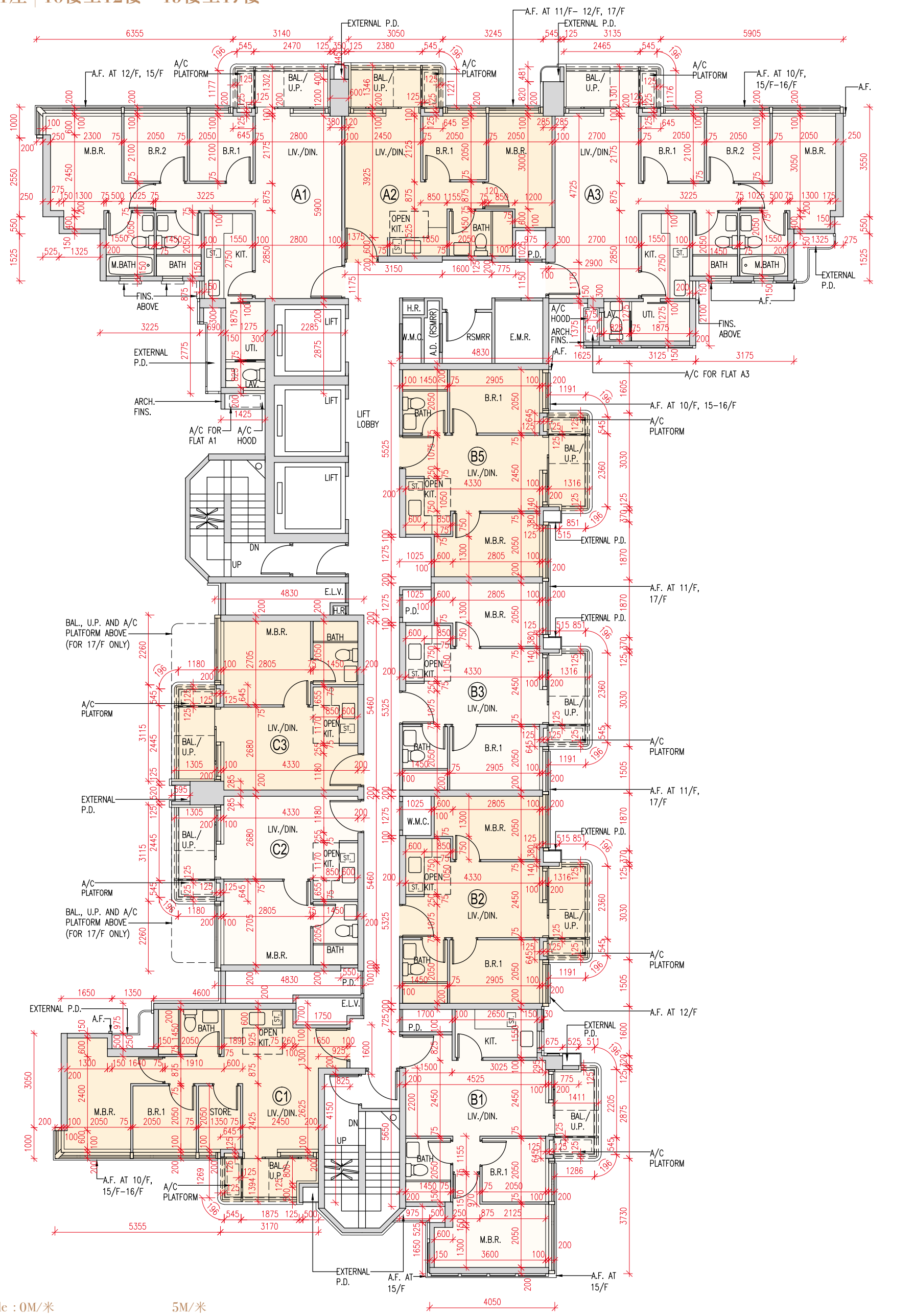

Scale : 0M/米 5M/米
比例：

FLOOR PLANS OF RESIDENTIAL PROPERTIES IN THE DEVELOPMENT
發展項目的住宅物業的樓面平面圖

Tower 1 | 18/F-23/F & 25/F
第1座 | 18樓-23樓及25樓

	Tower 座	Floor 樓層	Flat 單位									
			A1	A2	A3	B1	B2	B3	B5	C1	C2	C3
The thickness of the floor slabs (excluding plaster) of each residential property (mm) 每個住宅物業的樓板(不包括灰泥)的厚度(毫米)	Tower 1 第 1 座	18/F - 23/F, 25/F 18 樓至 23 樓、25 樓	125, 150, 175, 300	125, 150, 175	125, 150, 300	125, 150, 300	125, 150	125, 150	125, 150	125, 150, 300	125, 150	125, 150
The floor-to-floor height of each residential property (mm) 每個住宅物業的層與層之間的高度(毫米)			3300, 3300^, 3300⌘	3300, 3300^, 3300⌘	3300, 3300⌘	3300, 3300^, 3300⌘	3300, 3300^, 3300⌘	3300, 3300⌘	3300, 3300⌘	3300, 3300^, 3300⌘	3300, 3300⌘	3300, 3300⌘

^ Including Sunken Slab Depth 250mm
⌘ Including Sunken Slab Depth 350mm

^ 包括跌級樓板深 250mm
⌘ 包括跌級樓板深 350mm

The internal areas of the residential properties on the upper floors will generally be slightly larger than those on the lower floors because of the reducing thickness of the structural walls on the upper floors. (Note: This statement required in Section 10(2)(e) in Part 1 of Schedule 1 of the Residential Properties (First-hand Sales) Ordinance (Cap.621) is not applicable to the Development)

因住宅物業的較高樓層的結構牆的厚度逐減，較高樓層的內部面積一般比較低樓層的內部面積稍大。(註：此乃根據《一手住宅物業銷售條例》(第 621 章)附表 1 第 1 部第 10(2)(e) 條所規定的陳述並不適用於本發展項目)

Notes:

1. The dimensions in the floor plans are all structural dimensions in millimetre.
2. Please refer to pages 30 to 32 of this sales brochure for legend of terms and abbreviations in studying the floor plans of residential properties.
3. 24/F is omitted.

備註：

1. 樓面平面圖之尺規所列數字為以毫米標示之建築結構尺寸。
2. 請參閱本售樓說明書第30至32頁之圖例以協助閱讀此部分的住宅物業的樓面平面圖及其顯示之名詞和簡稱。
3. 不設24樓。

FLOOR PLANS OF RESIDENTIAL PROPERTIES IN THE DEVELOPMENT
發展項目的住宅物業的樓面平面圖

Tower 1 | 18/F-23/F & 25/F
第1座 | 18樓-23樓及25樓

S 南

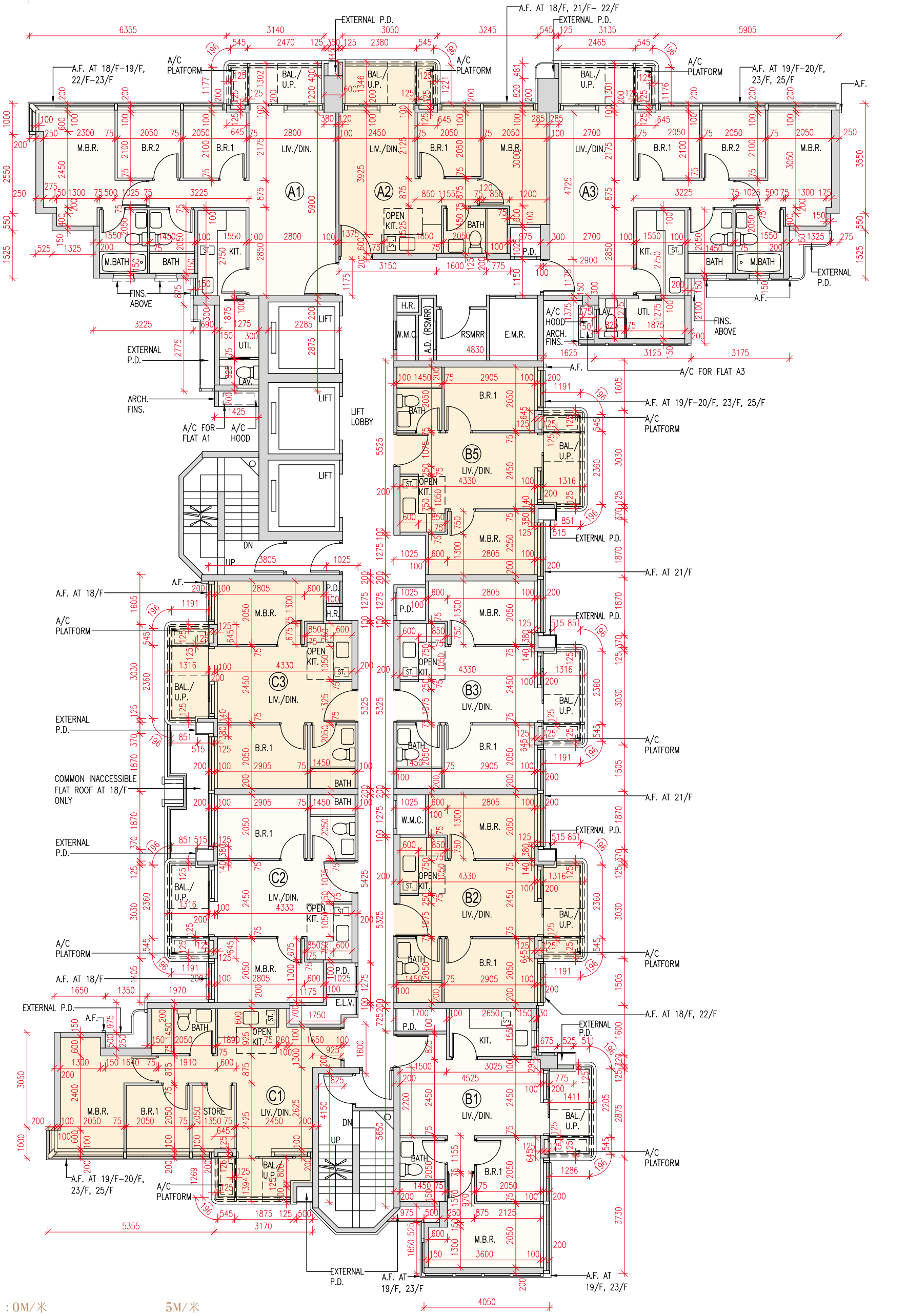

Scale : 0M/米 5M/米
比例：

FLOOR PLANS OF RESIDENTIAL PROPERTIES IN THE DEVELOPMENT
發展項目的住宅物業的樓面平面圖

Tower 1 | 26/F
第1座 | 26樓

	Tower 座	Floor 樓層	Flat 單位									
			A1	A2	A3	B1	B2	B3	B5	C1	C2	C3
The thickness of the floor slabs (excluding plaster) of each residential property (mm) 每個住宅物業的樓板(不包括灰泥)的厚度(毫米)	Tower 1 第 1 座	26/F 26 樓	125, 150, 175, 300	125, 150, 175	125, 150, 300	125, 150, 300	125, 150	125, 150	125, 150	125, 150, 300	125, 150	125, 150
The floor-to-floor height of each residential property (mm) 每個住宅物業的層與層之間的高度(毫米)			2950, 3000, 3050, 3250, 3300, 3300^, 3300⌘, 3350, 3400⌘, 3600⌘, 3650⌘	2950, 3200^, 3300, 3300⌘, 3350	2950, 3300, 3300⌘, 3650⌘.	3300, 3300^, 3300⌘	3300, 3300^, 3300⌘	3300, 3300⌘	3300, 3300⌘	3300, 3300^, 3300⌘	3300, 3300⌘	3300, 3300⌘

^ Including Sunken Slab Depth 250mm
⌘ Including Sunken Slab Depth 350mm

^ 包括跌級樓板深 250mm
⌘ 包括跌級樓板深 350mm

The internal areas of the residential properties on the upper floors will generally be slightly larger than those on the lower floors because of the reducing thickness of the structural walls on the upper floors. (Note: This statement required in Section 10(2)(e) in Part 1 of Schedule 1 of the Residential Properties (First-hand Sales) Ordinance (Cap.621) is not applicable to the Development)

因住宅物業的較高樓層的結構牆的厚度逐減，較高樓層的內部面積一般比較低樓層的內部面積稍大。(註：此乃根據《一手住宅物業銷售條例》(第 621 章) 附表 1 第 1 部第 10(2)(e) 條所規定的陳述並不適用於本發展項目)

Notes:

1. The dimensions in the floor plans are all structural dimensions in millimetre.
2. Please refer to pages 30 to 32 of this sales brochure for legend of terms and abbreviations in studying the floor plans of residential properties.

備註：

1. 樓面平面圖之尺規所列數字為以毫米標示之建築結構尺寸。
2. 請參閱本售樓說明書第30至32頁之圖例以協助閱讀此部分的住宅物業的樓面平面圖及其顯示之名詞和簡稱。

FLOOR PLANS OF RESIDENTIAL PROPERTIES IN THE DEVELOPMENT
發展項目的住宅物業的樓面平面圖

Tower 1 | 26/F
第1座 | 26樓

S 南

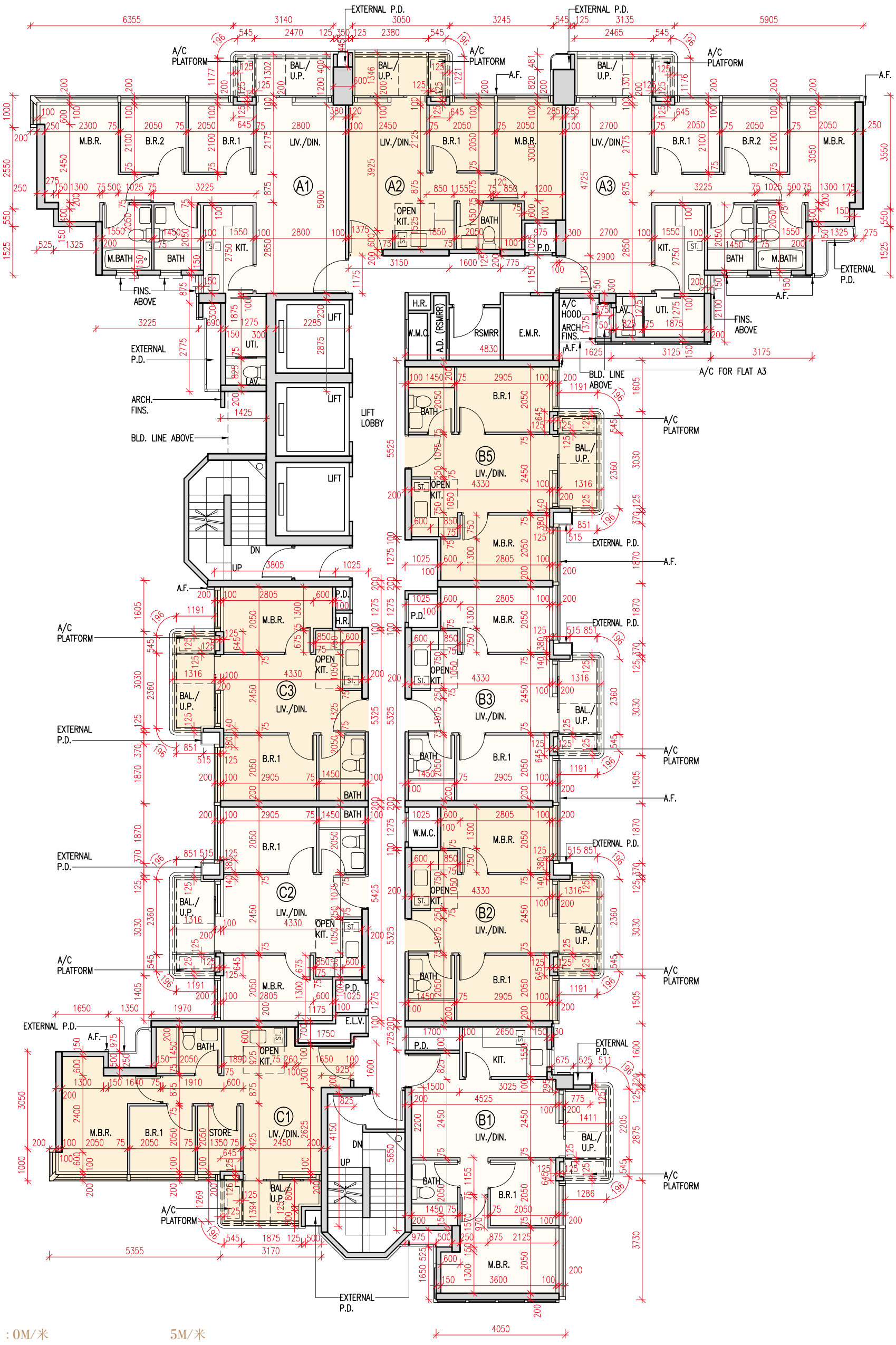

FLOOR PLANS OF RESIDENTIAL PROPERTIES IN THE DEVELOPMENT
發展項目的住宅物業的樓面平面圖

Tower 1 | 27/F - 28/F
第1座 | 27樓至28樓

	Tower 座	Floor 樓層	Flat 單位								
			A1	A3	B1	B2	B3	B5	C1	C2	C3
The thickness of the floor slabs (excluding plaster) of each residential property (mm) 每個住宅物業的樓板(不包括灰泥)的厚度(毫米)	Tower 1 第 1 座	27/F 27 樓	125, 150, 175, 300	125, 150, 300	125, 150, 300	125, 150	125, 150	125, 150	125, 150, 300	125, 150	125, 150
		28/F 28 樓	125, 150, 175, 300	125, 150, 300	125, 150, 300	125, 150	125, 150	125, 150	125, 150, 300	125, 150	125, 150
The floor-to-floor height of each residential property (mm) 每個住宅物業的層與層之間的高度(毫米)		27/F 27 樓	3150, 3200, 3250, 3400^, 3500, 3500^, 3500⌘, 3550, 3750^, 3800⌘, 3850⌘	3150, 3500, 3500⌘, 3550, 3850⌘.	3500 3500^, 3500⌘	3500 3500^, 3500⌘	3500, 3500⌘	3500, 3500⌘	3500 3500^, 3500⌘	3500, 3500⌘	3500, 3500⌘
		28/F 28 樓	3150, 3200, 3400^, 3450, 3500, 3500⌘, 3550, 3750^, 3850⌘	3500, 3500⌘	3500 3500^, 3500⌘	3500 3500^, 3500⌘	3500, 3500⌘	3500, 3500⌘	3500 3500^, 3500⌘	3500, 3500⌘	3500, 3500⌘

^ Including Sunken Slab Depth 250mm
⌘ Including Sunken Slab Depth 350mm

^ 包括跌級樓板深 250mm
⌘ 包括跌級樓板深 350mm

The internal areas of the residential properties on the upper floors will generally be slightly larger than those on the lower floors because of the reducing thickness of the structural walls on the upper floors. (Note: This statement required in Section 10(2)(e) in Part 1 of Schedule 1 of the Residential Properties (First-hand Sales) Ordinance (Cap.621) is not applicable to the Development)

因住宅物業的較高樓層的結構牆的厚度逐減，較高樓層的內部面積一般比較低樓層的內部面積稍大。(註：此乃根據《一手住宅物業銷售條例》(第 621 章)附表 1 第 1 部第 10(2)(e) 條所規定的陳述並不適用於本發展項目)

Notes:

1. The dimensions in the floor plans are all structural dimensions in millimetre.
2. Please refer to pages 30 to 32 of this sales brochure for legend of terms and abbreviations in studying the floor plans of residential properties.

備註：

1. 樓面平面圖之尺規所列數字為以毫米標示之建築結構尺寸。
2. 請參閱本售樓說明書第30至32頁之圖例以協助閱讀此部分的住宅物業的樓面平面圖及其顯示之名詞和簡稱。

FLOOR PLANS OF RESIDENTIAL PROPERTIES IN THE DEVELOPMENT
發展項目的住宅物業的樓面平面圖

Tower 1 | 27/F - 28/F
第1座 | 27樓至28樓

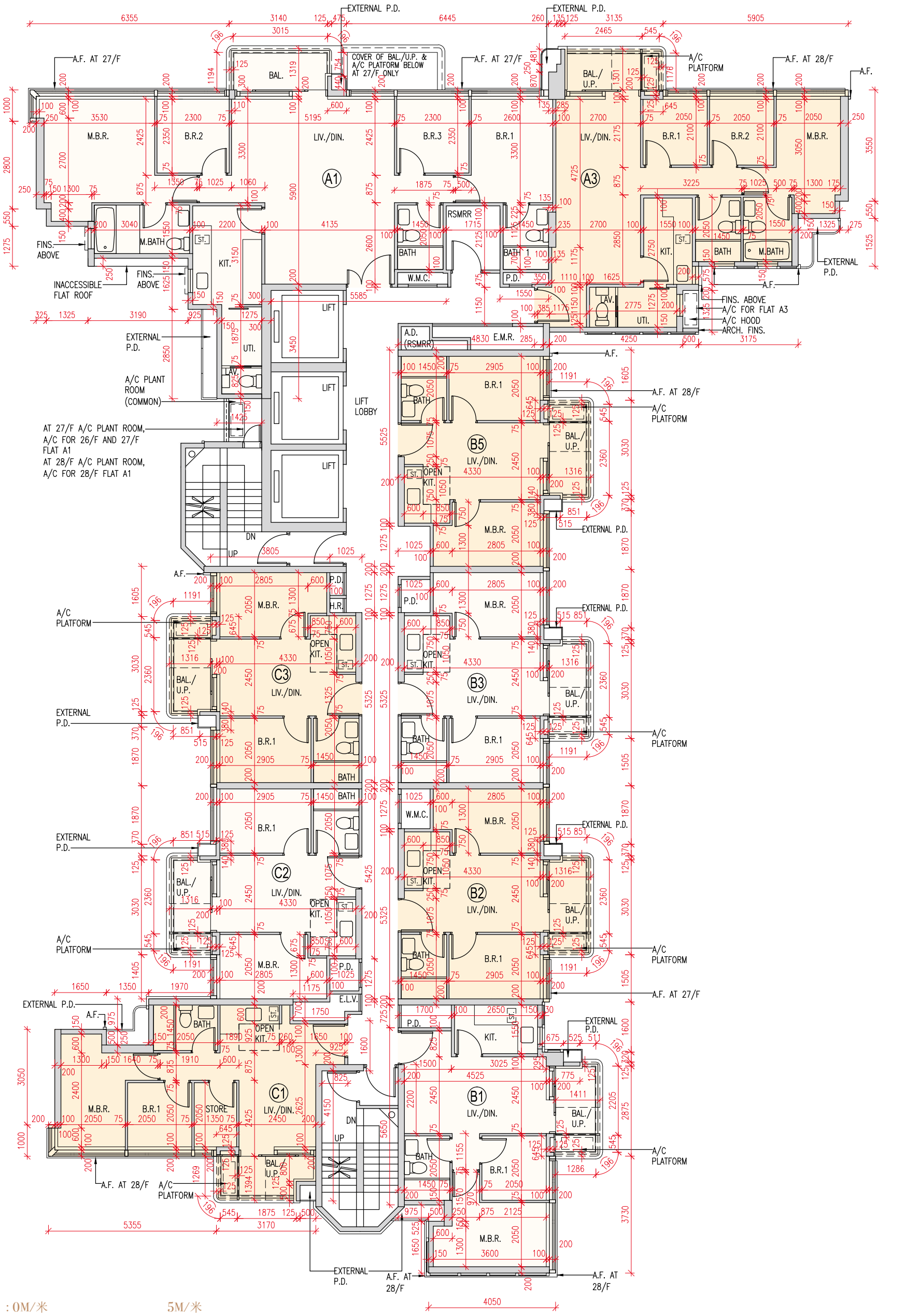

FLOOR PLANS OF RESIDENTIAL PROPERTIES IN THE DEVELOPMENT
發展項目的住宅物業的樓面平面圖

Tower 1 | 29/F
第1座 | 29樓

	Tower 座	Floor 樓層	Flat 單位								
			A1	A3	B1	B2	B3	B5	C1	C2	C3
The thickness of the floor slabs (excluding plaster) of each residential property (mm) 每個住宅物業的樓板(不包括灰泥)的厚度(毫米)	Tower 1 第 1 座	29/F 29 樓	200, 300, 500	200, 300	200, 300	200	200	200	200, 300	200	200
The floor-to-floor height of each residential property (mm) 每個住宅物業的層與層之間的高度(毫米)			3500, 3550, 3575, 3800, 3850, 3850⌘, 4150⌘	3500, 3550, 3575, 3850⌘	3500, 3550, 3575, 3750^, 3850⌘	3500, 3550, 3575, 3750^, 3850⌘	3500, 3550, 3575, 3850⌘	3500, 3550, 3575, 3850⌘	3500, 3550, 3575, 3750^, 3850⌘	3500, 3550, 3575, 3850⌘	3500, 3550, 3575, 3850⌘

^ Including Sunken Slab Depth 250mm
⌘ Including Sunken Slab Depth 350mm

^ 包括跌級樓板深 250mm
⌘ 包括跌級樓板深 350mm

The internal areas of the residential properties on the upper floors will generally be slightly larger than those on the lower floors because of the reducing thickness of the structural walls on the upper floors. (Note: This statement required in Section 10(2)(e) in Part 1 of Schedule 1 of the Residential Properties (First-hand Sales) Ordinance (Cap.621) is not applicable to the Development)

因住宅物業的較高樓層的結構牆的厚度逐減，較高樓層的內部面積一般比較低樓層的內部面積稍大。(註：此乃根據《一手住宅物業銷售條例》(第 621 章)附表 1 第 1 部第 10(2)(e) 條所規定的陳述並不適用於本發展項目)

Notes:

1. The dimensions in the floor plans are all structural dimensions in millimetre.
2. Please refer to pages 30 to 32 of this sales brochure for legend of terms and abbreviations in studying the floor plans of residential properties.

備註：

1. 樓面平面圖之尺規所列數字為以毫米標示之建築結構尺寸。
2. 請參閱本售樓說明書第30至32頁之圖例以協助閱讀此部分的住宅物業的樓面平面圖及其顯示之名詞和簡稱。

FLOOR PLANS OF RESIDENTIAL PROPERTIES IN THE DEVELOPMENT
發展項目的住宅物業的樓面平面圖

Tower 1 | 29/F
第1座 | 29樓

S 南

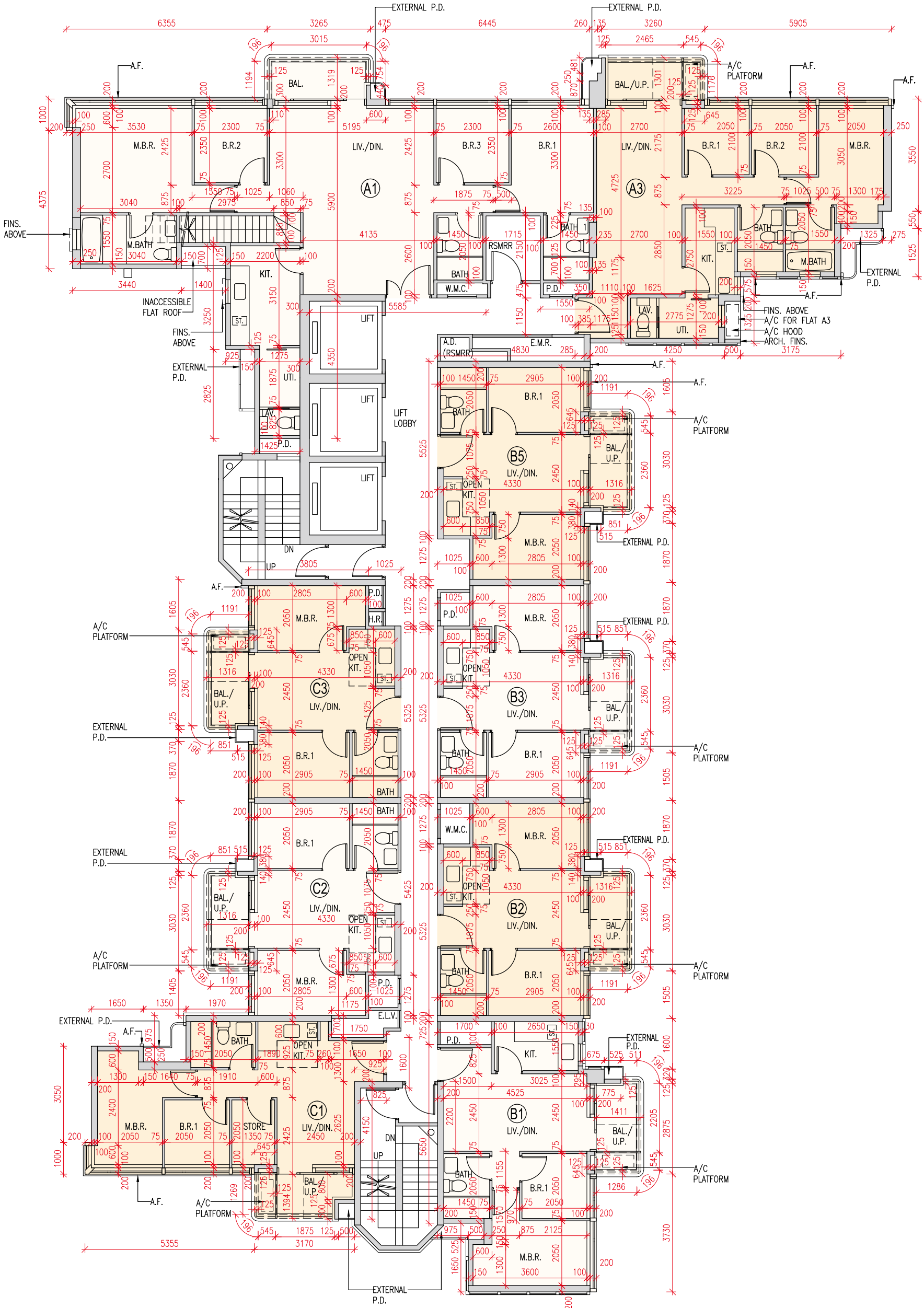

Scale : 0M/米 5M/米
比例：

FLOOR PLANS OF RESIDENTIAL PROPERTIES IN THE DEVELOPMENT
發展項目的住宅物業的樓面平面圖

Tower 1 | Roof
第1座 | 天台

	Tower 座	Floor 樓層	Flat 單位			
			A1	A3	B1	C1
The thickness of the floor slabs (excluding plaster) of each residential property (mm) 每個住宅物業的樓板(不包括灰泥)的厚度(毫米)	Tower 1 第 1 座	Roof 天台	Not applicable 不適用			
The floor-to-floor height of each residential property (mm) 每個住宅物業的層與層之間的高度(毫米)			Not applicable 不適用			

The internal areas of the residential properties on the upper floors will generally be slightly larger than those on the lower floors because of the reducing thickness of the structural walls on the upper floors. (Note: This statement required in Section 10(2)(e) in Part 1 of Schedule 1 of the Residential Properties (First-hand Sales) Ordinance (Cap.621) is not applicable to the Development)

因住宅物業的較高樓層的結構牆的厚度逐減，較高樓層的內部面積一般比較低樓層的內部面積稍大。(註：此乃根據《一手住宅物業銷售條例》(第 621 章)附表 1 第 1 部第 10(2)(e) 條所規定的陳述並不適用於本發展項目)

Notes:

1. The dimensions in the floor plans are all structural dimensions in millimetre.
2. Please refer to pages 30 to 32 of this sales brochure for legend of terms and abbreviations in studying the floor plans of residential properties.

備註：

1. 樓面平面圖之尺規所列數字為以毫米標示之建築結構尺寸。
2. 請參閱本售樓說明書第30至32頁之圖例以協助閱讀此部分的住宅物業的樓面平面圖及其顯示之名詞和簡稱。

FLOOR PLANS OF RESIDENTIAL PROPERTIES IN THE DEVELOPMENT
發展項目的住宅物業的樓面平面圖

Tower 1 | Roof
第1座 | 天台

S 南

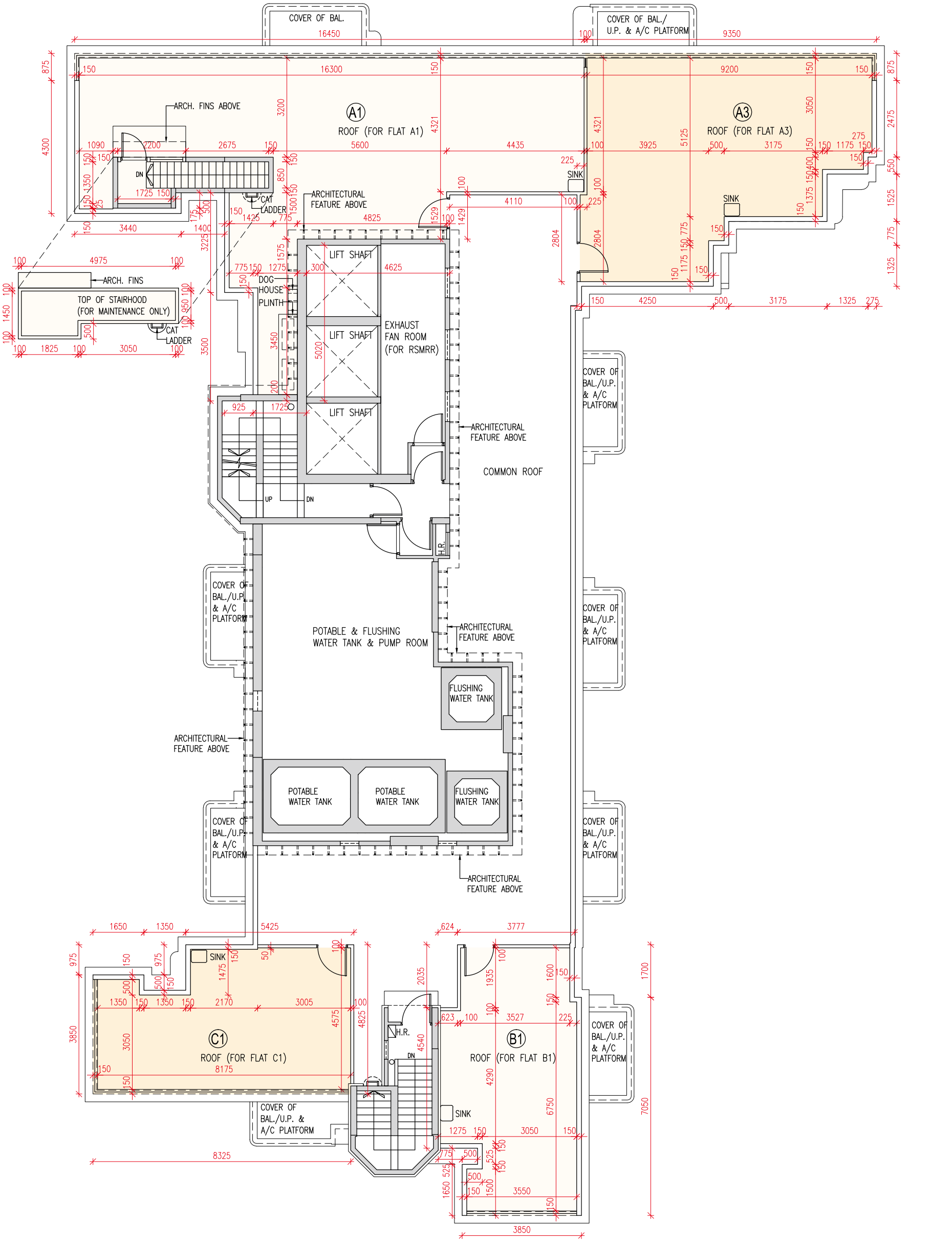

Scale : 0M/米 5M/米
比例：

FLOOR PLANS OF RESIDENTIAL PROPERTIES IN THE DEVELOPMENT
發展項目的住宅物業的樓面平面圖

Tower 2 | 5/F
第2座 | 5樓

	Tower 座	Floor 樓層	Flat 單位										
			A1	A2	A3	A5	B1	B2	B3	B5	C1	C2	C3
The thickness of the floor slabs (excluding plaster) of each residential property (mm) 每個住宅物業的樓板(不包括灰泥)的厚度(毫米)	Tower 2 第 2 座	5/F 5 樓	125, 150, 300	125, 150	125, 150	125, 150, 300	125, 150, 300	125, 150	125, 150	125, 150	125, 150, 300	125, 150	125, 150
The floor-to-floor height of each residential property (mm) 每個住宅物業的層與層之間的高度(毫米)			2950, 3050, 3250, 3300, 3350#, 3450#, 3650#, 3700#	2950, 3050, 3250, 3300, 3350#, 3450#, 3650#, 3700#	2950, 3050, 3250, 3300, 3350#, 3450#, 3650#, 3700#	2950, 3250, 3300, 3350#, 3650#, 3700#	2950, 3050, 3250, 3300, 3350#, 3450#, 3525, 3650#, 3700#	2950, 3250, 3300, 3350#, 3525, 3650#, 3700#	2950, 3250, 3300, 3350#, 3525, 3650#, 3700#	2950, 3250, 3300, 3350#, 3525, 3650#, 3700#	2950, 3050, 3250, 3300, 3350#, 3450#, 3650#, 3700#	2950, 3050, 3250, 3300, 3350#, 3450#, 3525, 3650#, 3700#	2950, 3250, 3300, 3350#, 3525, 3650#, 3700#

Including 400mm Mass Concrete Fill on Transfer Plate

包含轉換層上 400 毫米的填充混凝土

The internal areas of the residential properties on the upper floors will generally be slightly larger than those on the lower floors because of the reducing thickness of the structural walls on the upper floors. (Note: This statement required in Section 10(2)(e) in Part 1 of Schedule 1 of the Residential Properties (First-hand Sales) Ordinance (Cap.621) is not applicable to the Development)

因住宅物業的較高樓層的結構牆的厚度逐減，較高樓層的內部面積一般比較低樓層的內部面積稍大。(註：此乃根據《一手住宅物業銷售條例》(第 621 章) 附表 1 第 1 部第 10(2)(e) 條所規定的陳述並不適用於本發展項目)

Notes:

1. The dimensions in the floor plans are all structural dimensions in millimetre.
2. Please refer to pages 30 to 32 of this sales brochure for legend of terms and abbreviations in studying the floor plans of residential properties.

備註：

1. 樓面平面圖之尺規所列數字為以毫米標示之建築結構尺寸。
2. 請參閱本售樓說明書第30至32頁之圖例以協助閱讀此部分的住宅物業的樓面平面圖及其顯示之名詞和簡稱。

FLOOR PLANS OF RESIDENTIAL PROPERTIES IN THE DEVELOPMENT
發展項目的住宅物業的樓面平面圖

Tower 2 | 5/F
第2座 | 5樓

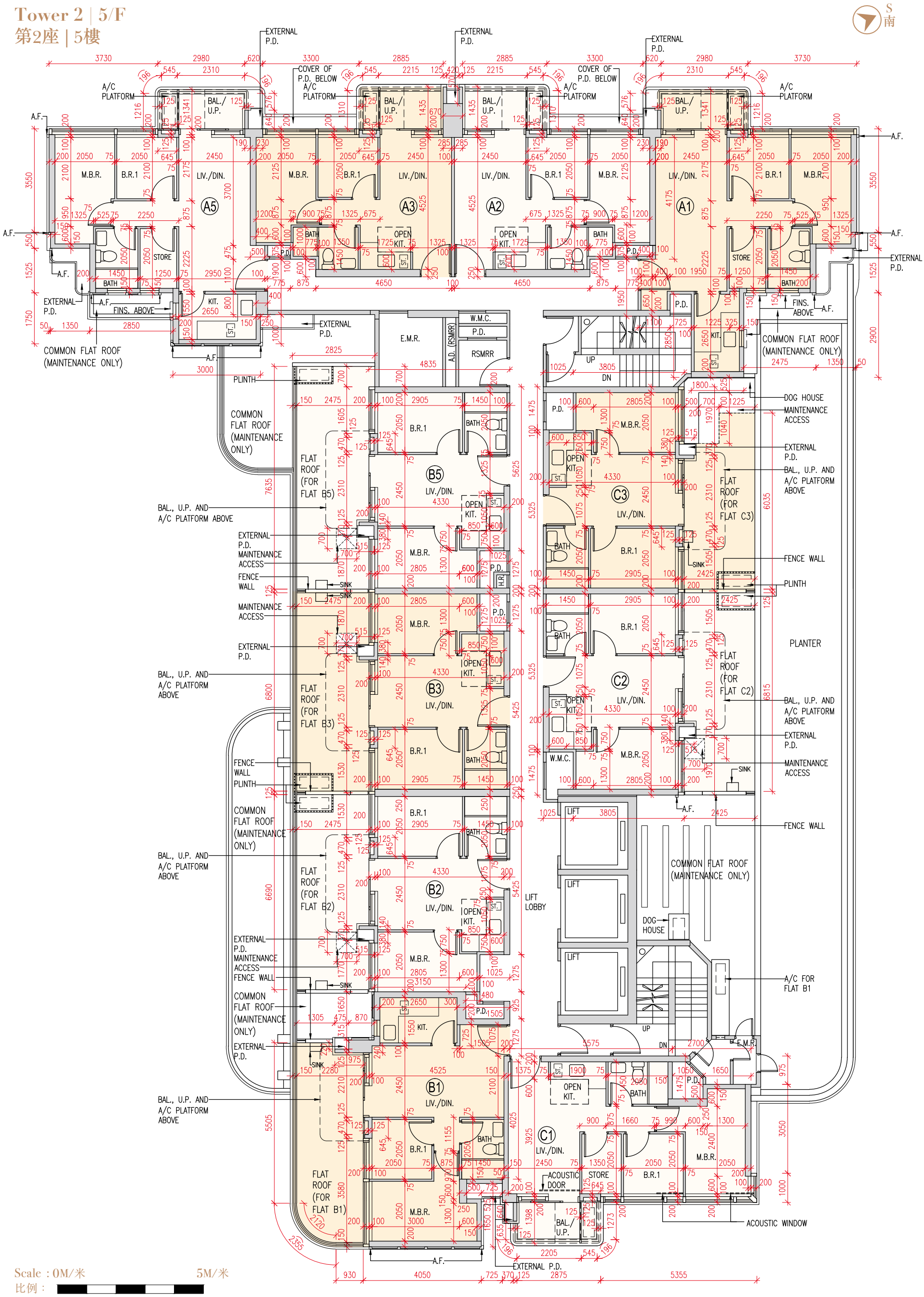

Scale : 0M/米 5M/米
比例：

FLOOR PLANS OF RESIDENTIAL PROPERTIES IN THE DEVELOPMENT
發展項目的住宅物業的樓面平面圖

Tower 2 | 6/F - 12/F, 15/F - 23/F, 25/F - 26/F
第2座 | 6樓至12樓、15樓至23樓、25樓至26樓

	Tower 座	Floor 樓層	Flat 單位										
			A1	A2	A3	A5	B1	B2	B3	B5	C1	C2	C3
The thickness of the floor slabs (excluding plaster) of each residential property (mm) 每個住宅物業的樓板(不包括灰泥)的厚度(毫米)	Tower 2 第 2 座	6/F - 12/F, 15/F - 23/F, 25/F - 26/F 6 樓至 12 樓、15 樓至 23 樓、25 樓至 26 樓	125, 150, 300	125, 150	125, 150	125 150, 300	125, 150, 300	125, 150	125, 150	125, 150	125, 150, 300	125, 150	125, 150
The floor-to-floor height of each residential property (mm) 每個住宅物業的層與層之間的高度(毫米)		6/F - 12/F, 15/F - 23/F, 25/F - 26/F 6 樓至 12 樓、15 樓至 23 樓、25 樓至 26 樓	3300, 3300^, 3300⌘	3300, 3300^, 3300⌘	3300, 3300^, 3300⌘	3300, 3300⌘	3300, 3300^, 3300⌘	3300, 3300⌘	3300, 3300⌘	3300, 3300⌘	3300, 3300^, 3300⌘	3300, 3300^, 3300⌘	3300, 3300⌘

^ Including Sunken Slab Depth 250mm
⌘ Including Sunken Slab Depth 350mm

^ 包括跌級樓板深 250mm
⌘ 包括跌級樓板深 350mm

The internal areas of the residential properties on the upper floors will generally be slightly larger than those on the lower floors because of the reducing thickness of the structural walls on the upper floors. (Note: This statement required in Section 10(2)(e) in Part 1 of Schedule 1 of the Residential Properties (First-hand Sales) Ordinance (Cap.621) is not applicable to the Development)

因住宅物業的較高樓層的結構牆的厚度逐減，較高樓層的內部面積一般比較低樓層的內部面積稍大。(註：此乃根據《一手住宅物業銷售條例》(第 621 章) 附表 1 第 1 部第 10(2)(e) 條所規定的陳述並不適用於本發展項目)

Notes:

1. The dimensions in the floor plans are all structural dimensions in millimetre.
2. Please refer to pages 30 to 32 of this sales brochure for legend of terms and abbreviations in studying the floor plans of residential properties.
3. 13/F, 14/F and 24/F are omitted.

備註：

1. 樓面平面圖之尺規所列數字為以毫米標示之建築結構尺寸。
2. 請參閱本售樓說明書第30至32頁之圖例以協助閱讀此部分的住宅物業的樓面平面圖及其顯示之名詞和簡稱。
3. 不設13樓、14樓及24樓。

FLOOR PLANS OF RESIDENTIAL PROPERTIES IN THE DEVELOPMENT
發展項目的住宅物業的樓面平面圖

Tower 2 | 6/F - 12/F, 15/F - 23/F, 25/F - 26/F
第2座 | 6樓至12樓、15樓至23樓、25樓至26樓

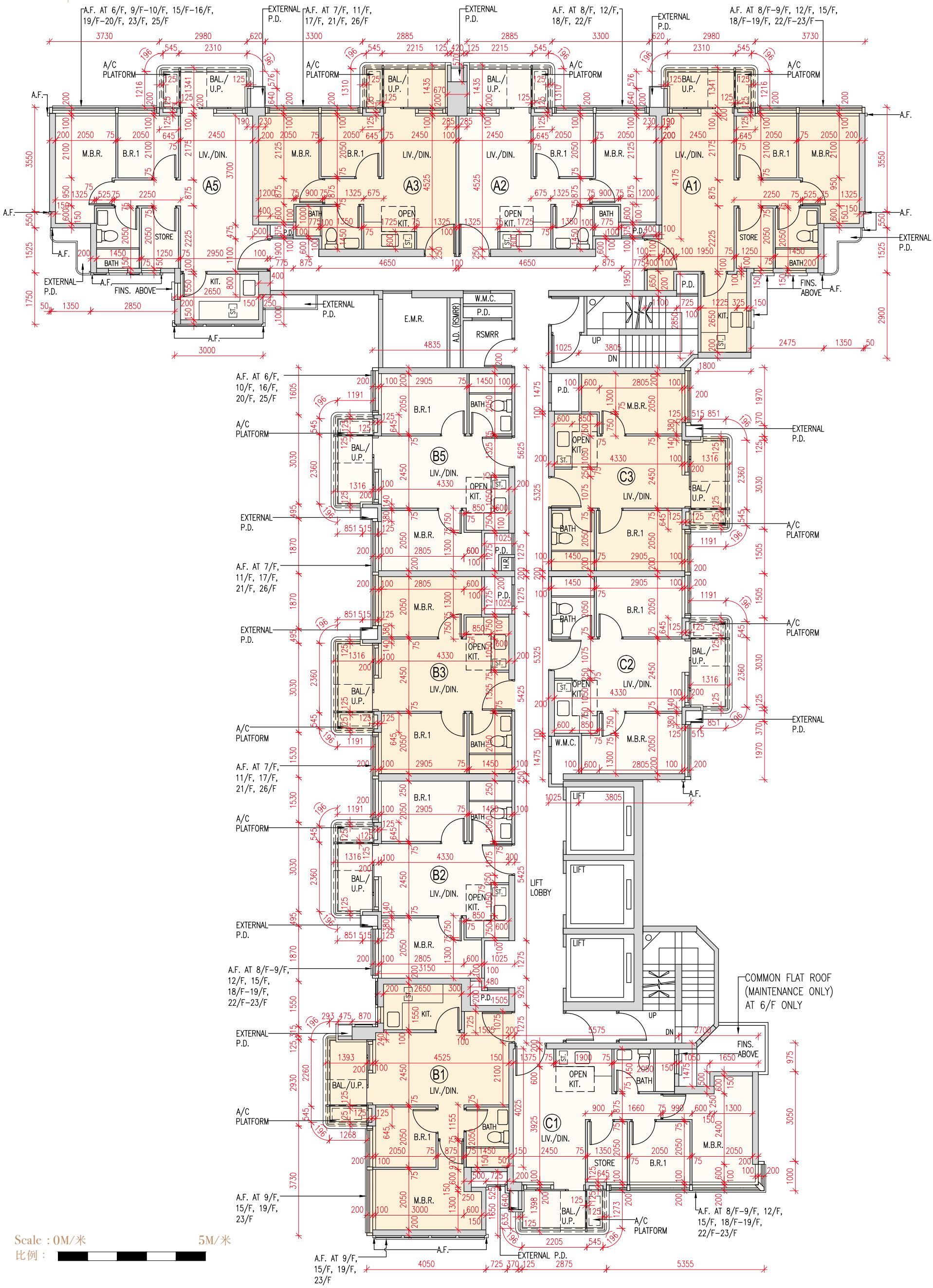

Scale : 0M/米 5M/米
比例：

FLOOR PLANS OF RESIDENTIAL PROPERTIES IN THE DEVELOPMENT
發展項目的住宅物業的樓面平面圖

Tower 2 | 27/F - 29/F
第2座 | 27樓至29樓

	Tower 座	Floor 樓層	Flat 單位										
			A1	A2	A3	A5	B1	B2	B3	B5	C1	C2	C3
The thickness of the floor slabs (excluding plaster) of each residential property (mm) 每個住宅物業的樓板(不包括灰泥)的厚度(毫米)		27/F - 28/F 27 樓至 28 樓	125, 150, 300	125, 150	125, 150	125, 150, 300	125, 150, 300	125, 150	125, 150	125, 150	125, 150, 300	125, 150	125, 150
		29/F 29 樓	200, 300	200	200	200, 300	200, 300	200	200	200	200, 300	200	200
The floor-to-floor height of each residential property (mm) 每個住宅物業的層與層之間的高度(毫米)		27/F - 28/F 27 樓至 28 樓	3500, 3500^, 3500⌘	3500, 3500^, 3500⌘	3500, 3500^, 3500⌘	3500, 3500⌘	3500, 3500^, 3500⌘	3500, 3500⌘	3500, 3500⌘	3500, 3500⌘	3500, 3500^, 3500⌘	3500, 3500^, 3500⌘	3500, 3500⌘
		29/F 29 樓	3500, 3550, 3575, 3750^, 3850⌘	3500, 3550, 3575, 3750^, 3850⌘	3500, 3550, 3575, 3750^, 3850⌘	3500, 3550, 3575, 3850⌘	3500, 3550, 3575, 3750^, 3850⌘	3500, 3550, 3575, 3850⌘	3500, 3550, 3575, 3850⌘	3500, 3550, 3575, 3850⌘	3500, 3550, 3575, 3750^, 3850⌘	3500, 3550, 3575, 3750^, 3850⌘	3500, 3550, 3575, 3850⌘

^ Including Sunken Slab Depth 250mm
⌘ Including Sunken Slab Depth 350mm

^ 包括跌級樓板深 250mm
⌘ 包括跌級樓板深 350mm

The internal areas of the residential properties on the upper floors will generally be slightly larger than those on the lower floors because of the reducing thickness of the structural walls on the upper floors. (Note: This statement required in Section 10(2)(e) in Part 1 of Schedule 1 of the Residential Properties (First-hand Sales) Ordinance (Cap.621) is not applicable to the Development)

因住宅物業的較高樓層的結構牆的厚度逐減，較高樓層的內部面積一般比較低樓層的內部面積稍大。(註：此乃根據《一手住宅物業銷售條例》(第 621 章) 附表 1 第 1 部第 10(2)(e) 條所規定的陳述並不適用於本發展項目)

Notes:

1. The dimensions in the floor plans are all structural dimensions in millimetre.
2. Please refer to pages 30 to 32 of this sales brochure for legend of terms and abbreviations in studying the floor plans of residential properties.

備註：

1. 樓面平面圖之尺規所列數字為以毫米標示之建築結構尺寸。
2. 請參閱本售樓說明書第30至32頁之圖例以協助閱讀此部分的住宅物業的樓面平面圖及其顯示之名詞和簡稱。

FLOOR PLANS OF RESIDENTIAL PROPERTIES IN THE DEVELOPMENT
發展項目的住宅物業的樓面平面圖

Tower 2 | 27/F - 29/F
第2座 | 27樓至29樓

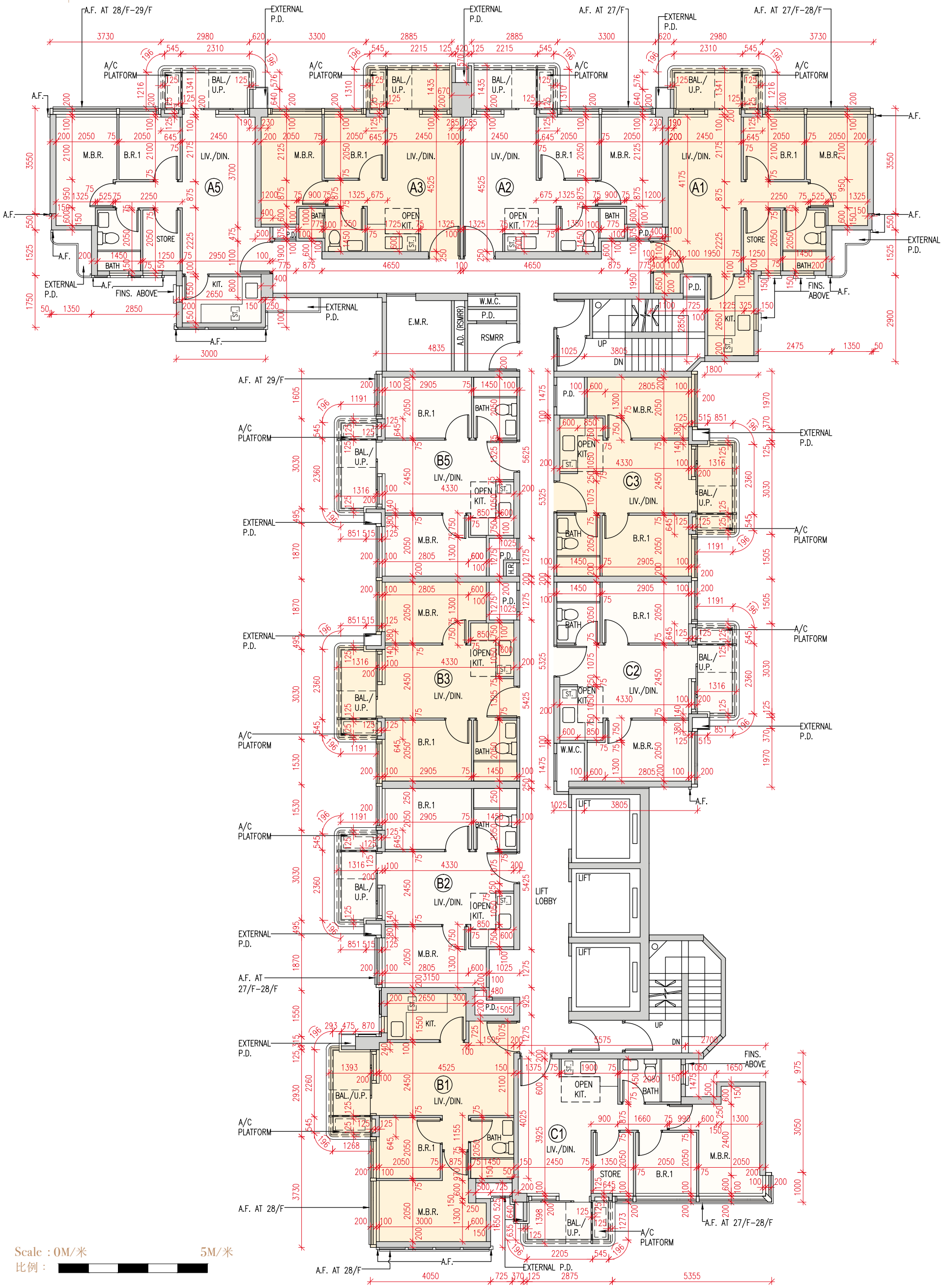

Scale : 0M/米 5M/米
比例：

FLOOR PLANS OF RESIDENTIAL PROPERTIES IN THE DEVELOPMENT
發展項目的住宅物業的樓面平面圖

Tower 2 | Roof
第2座 | 天台

	Tower 座	Floor 樓層	Flat 單位					
			A1	A2	A3	A5	B1	C1
The thickness of the floor slabs (excluding plaster) of each residential property (mm) 每個住宅物業的樓板(不包括灰泥)的厚度(毫米)	Tower 2 第 2 座	Roof 天台	Not applicable 不適用					
The floor-to-floor height of each residential property (mm) 每個住宅物業的層與層之間的高度(毫米)			Not applicable 不適用					

The internal areas of the residential properties on the upper floors will generally be slightly larger than those on the lower floors because of the reducing thickness of the structural walls on the upper floors. (Note: This statement required in Section 10(2)(e) in Part 1 of Schedule 1 of the Residential Properties (First-hand Sales) Ordinance (Cap.621) is not applicable to the Development)

因住宅物業的較高樓層的結構牆的厚度逐減，較高樓層的內部面積一般比較低樓層的內部面積稍大。(註：此乃根據《一手住宅物業銷售條例》(第 621 章)附表 1 第 1 部第 10(2)(e) 條所規定的陳述並不適用於本發展項目)

Notes:

1. The dimensions in the floor plans are all structural dimensions in millimetre.
2. Please refer to pages 30 to 32 of this sales brochure for legend of terms and abbreviations in studying the floor plans of residential properties.

備註：

1. 樓面平面圖之尺規所列數字為以毫米標示之建築結構尺寸。
2. 請參閱本售樓說明書第30至32頁之圖例以協助閱讀此部分的住宅物業的樓面平面圖及其顯示之名詞和簡稱。

FLOOR PLANS OF RESIDENTIAL PROPERTIES IN THE DEVELOPMENT
發展項目的住宅物業的樓面平面圖

Tower 2 | Roof
第2座 | 天台

S 南

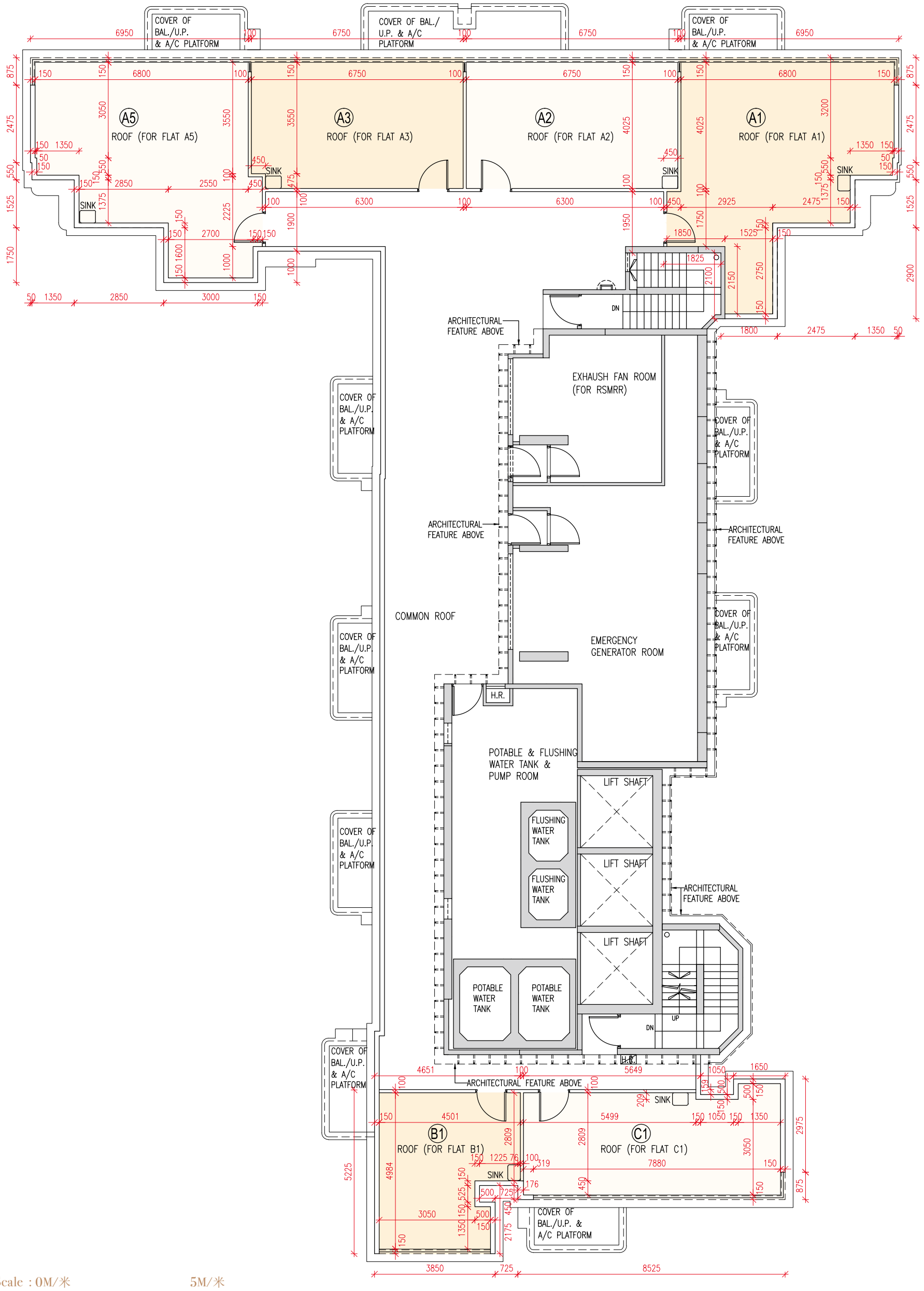

Scale : 0M/米 5M/米
比例：