

# FLOOR PLANS OF RESIDENTIAL PROPERTIES IN THE PHASE

## 期數的住宅物業的樓面平面圖

LEGEND OF TERMS AND ABBREVIATIONS FOR FLOOR PLANS:  
樓面平面圖中所使用名詞及簡稱之圖例：

ACPF	= AIR-CONDITIONER PLATFORM	冷氣機平台
ACCESS PANEL FOR FILTRATION PLANT PIT BELOW	= ACCESS PANEL FOR FILTRATION PLANT PIT BELOW	供過濾機坑置下的檢修門
ACCESS PANEL FOR PIPE WELL	= ACCESS PANEL FOR PIPE WELL	供管道井的檢修門
AD	= AIR DUCT	風管
AD RM FOR RSMRR	= AIR DUCT ROOM FOR REFUSE STORAGE AND MATERIAL RECOVERY ROOM	垃圾及物料回收室風管房
AF	= ARCHITECTURAL FEATURE	建築裝飾
AF ABOVE AT X/F ONLY	= ARCHITECTURAL FEATURE ABOVE AT X/F ONLY	建築裝飾置上只於X樓
AF PIPE ENCLOSURE	= ARCHITECTURAL FEATURE PIPE ENCLOSURE	封閉式建築裝飾管道
AW	= ACOUSTIC WINDOW (BAFFLE TYPE)	減音窗(擋音式)
AW AT X/F - X/F	= ACOUSTIC WINDOW (BAFFLE TYPE) AT X/F - X/F	減音窗(擋音式) 於X樓至X樓
BAL	= BALCONY	露台
BAL LINE ABOVE	= BALCONY LINE ABOVE	露台界線置上
BATH	= BATHROOM	浴室
BATH 1	= BATHROOM 1	浴室1
BATH 2	= BATHROOM 2	浴室2
BATH 3	= BATHROOM 3	浴室3
BATH 4	= BATHROOM 4	浴室4
BR1	= BEDROOM 1	睡房1

1. Symbols of fittings and fitments shown on the floor plans, such as bathtubs, sink, water closets, shower, sink counter, etc. are architectural symbols retrieved from the latest approved general building plans and are for general indication only.
2. There may be architectural features and exposed pipes/ductings on external walls of some of the floors.
3. There may be ceiling bulkheads and sunken slab at living room, dining room, bedrooms, store, kitchen, bathroom, lavatory, utility room and/or corridors of some units for the air-conditioning system and/or mechanical and electrical services.
4. The internal ceiling height within some units may vary due to structural, architectural and/or decoration design variations.
5. There may be communal pipes and/or mechanical and electrical services within the balcony, utility platform, verandah, flat roof and roof of some units.
6. Balconies, utility platforms and verandah are non-enclosed areas.

1. 樓面平面圖上所顯示的形象裝置符號，例如浴缸、洗滌盆、坐廁、花灑、洗滌盆櫃等乃摘自最新的經批准的建築圖則，只作一般性標誌。
2. 部份樓層外牆或設有建築裝飾及外露喉管/ 管道。
3. 部份單位之客廳、飯廳、睡房、士多房、廚房、浴室、洗手間、儲物間及/ 或走廊，或設有假天花及上層跌級樓板，內裝有冷氣系統及/ 或其他機電設備。
4. 部份單位之天花高度將會因應結構、建築設計及/ 或裝修設計上的需要而有差異。
5. 部份單位之露台、工作平台、陽台、平台及天台內或裝有公用喉管及/ 或其他機電設備。
6. 露台、工作平台及陽台為不可封閉的地方。

# FLOOR PLANS OF RESIDENTIAL PROPERTIES IN THE PHASE 期數的住宅物業的樓面平面圖

## LEGEND OF TERMS AND ABBREVIATIONS FOR FLOOR PLANS:

樓面平面圖中所使用名詞及簡稱之圖例：

BR2	= BEDROOM 2	睡房2
BR3	= BEDROOM 3	睡房3
BR4	= BEDROOM 4	睡房4
BUILDING LINE AT X/F ONLY	= BUILDING LINE AT X/F ONLY	建築物界線只於X樓
COMMON AREA	= COMMON AREA	公共地方
COVER FOR AF BELOW	= COVER FOR ARCHITECTURAL FEATURE BELOW	建築裝飾上蓋置下
COVER FOR BAL BELOW	= COVER FOR BALCONY BELOW	露台上蓋置下
COVER FOR U.P. BELOW	= COVER FOR UTILITY PLATFORM BELOW	工作平台上蓋置下
DN	= DOWN	落
ED	= ELECTRIC DUCT	電線槽
ELE	= ELECTRICAL CABINET	電掣櫃
ELECT ROOM	= ELECTRICAL ROOM	電掣房
ELV	= EXTRA-LOW VOLTAGE CABLE DUCT	特低壓電線槽
EMC	= ELECTRIC METER CABINET	電錶櫃
FAM	= FAMILY ROOM	家庭房
FAN ROOM FOR RSMRR	= FAN ROOM FOR REFUSE STORAGE AND MATERIAL RECOVERY ROOM	垃圾及物料回收室風機房
FIREMAN'S LIFT LOBBY	= FIREMAN'S LIFT LOBBY	消防員升降機大堂
FLAT ROOF	= FLAT ROOF	平台

1. Symbols of fittings and fitments shown on the floor plans, such as bathtubs, sink, water closets, shower, sink counter, etc. are architectural symbols retrieved from the latest approved general building plans and are for general indication only.
2. There may be architectural features and exposed pipes/ductings on external walls of some of the floors.
3. There may be ceiling bulkheads and sunken slab at living room, dining room, bedrooms, store, kitchen, bathroom, lavatory, utility room and/or corridors of some units for the air-conditioning system and/or mechanical and electrical services.
4. The internal ceiling height within some units may vary due to structural, architectural and/or decoration design variations.
5. There may be communal pipes and/or mechanical and electrical services within the balcony, utility platform, verandah, flat roof and roof of some units.
6. Balconies, utility platforms and verandah are non-enclosed areas.

1. 樓面平面圖上所顯示的形象裝置符號，例如浴缸、洗滌盆、坐廁、花灑、洗滌盆櫃等乃摘自最新的經批准的建築圖則，只作一般性標誌。
2. 部份樓層外牆或設有建築裝飾及外露喉管/ 管道。
3. 部份單位之客廳、飯廳、睡房、士多房、廚房、浴室、洗手間、儲物間及/ 或走廊，或設有假天花及上層跌級樓板，內裝有冷氣系統及/ 或其他機電設備。
4. 部份單位之天花高度將會因應結構、建築設計及/ 或裝修設計上的需要而有差異。
5. 部份單位之露台、工作平台、陽台、平台及天台內或裝有公用喉管及/ 或其他機電設備。
6. 露台、工作平台及陽台為不可封閉的地方。

# FLOOR PLANS OF RESIDENTIAL PROPERTIES IN THE PHASE

## 期數的住宅物業的樓面平面圖

LEGEND OF TERMS AND ABBREVIATIONS FOR FLOOR PLANS:  
樓面平面圖中所使用名詞及簡稱之圖例：

FOYER	= FOYER	門廊
GREEN ROOF	= GREEN ROOF	綠化天台
HR	= HOSE REEL	消防喉轆
HR AT H/L	= HOSE REEL AT HIGH LEVEL	消防喉轆於高位
JACUZZI	= JACUZZI	按摩池
KIT	= KITCHEN	廚房
LAV	= LAVATORY	洗手間
LAWN	= LAWN	草地
LIFT	= LIFT	升降機
LIFT LOBBY	= LIFT LOBBY	升降機大堂
LIFT SHAFT	= LIFT SHAFT	升降機槽
LIV / DIN	= LIVING & DINING ROOM	客飯廳
LMR	= LIFT MACHINE ROOM	升降機機房
M BATH	= MASTER BATHROOM	主人浴室
MBR	= MASTER BEDROOM	主人睡房
ML AT H/L	= METAL LOUVRE AT HIGH LEVEL	金屬百葉於高位
NON-COVERED BAL AT X/F	= NON-COVERED BALCONY AT X/F	無蓋露台只於X樓
O KIT	= OPEN KITCHEN	開放式廚房

1. Symbols of fittings and fitments shown on the floor plans, such as bathtubs, sink, water closets, shower, sink counter, etc. are architectural symbols retrieved from the latest approved general building plans and are for general indication only.
2. There may be architectural features and exposed pipes/ductings on external walls of some of the floors.
3. There may be ceiling bulkheads and sunken slab at living room, dining room, bedrooms, store, kitchen, bathroom, lavatory, utility room and/or corridors of some units for the air-conditioning system and/or mechanical and electrical services.
4. The internal ceiling height within some units may vary due to structural, architectural and/or decoration design variations.
5. There may be communal pipes and/or mechanical and electrical services within the balcony, utility platform, verandah, flat roof and roof of some units.
6. Balconies, utility platforms and verandah are non-enclosed areas.

1. 樓面平面圖上所顯示的形象裝置符號，例如浴缸、洗滌盆、坐廁、花灑、洗滌盆櫃等乃摘自最新的經批准的建築圖則，只作一般性標誌。
2. 部份樓層外牆或設有建築裝飾及外露喉管/ 管道。
3. 部份單位之客廳、飯廳、睡房、士多房、廚房、浴室、洗手間、儲物間及/ 或走廊，或設有假天花及上層跌級樓板，內裝有冷氣系統及/ 或其他機電設備。
4. 部份單位之天花高度將會因應結構、建築設計及/ 或裝修設計上的需要而有差異。
5. 部份單位之露台、工作平台、陽台、平台及天台內或裝有公用喉管及/ 或其他機電設備。
6. 露台、工作平台及陽台為不可封閉的地方。

# FLOOR PLANS OF RESIDENTIAL PROPERTIES IN THE PHASE

## 期數的住宅物業的樓面平面圖

### LEGEND OF TERMS AND ABBREVIATIONS FOR FLOOR PLANS:

樓面平面圖中所使用名詞及簡稱之圖例：

P	= PLANTER	花槽
PD	= PIPE DUCT	管道槽
PIPE WELL	= PIPE WELL	管道井
PIPE WELL BELOW	= PIPE WELL BELOW	管道井置下
POOL	= POOL	游泳池
POWDER RM	= POWDER ROOM	化妝間
POTABLE & FLUSHING WATER TANK AND PUMP ROOM	= POTABLE & FLUSHING WATER TANK AND PUMP ROOM	飲用水及沖廁水箱及水泵房
PRIVATE LIFT LOBBY	= PRIVATE LIFT LOBBY	私人升降機大堂
ROOF	= ROOF	天台
RSMRR	= REFUSE STORAGE AND MATERIAL RECOVERY ROOM	垃圾及物料回收房
STO	= STORE	士多房
STUDY ROOM	= STUDY ROOM	書房
SUNSHADE	= SUNSHADE	遮陽棚
TRELLIS ABOVE	= TRELLIS ABOVE	花棚置上
TRELLIS FOR GROWING OF GREENERY	= TRELLIS FOR GROWING OF GREENERY	用於綠化植物生長的花棚
UP	= UP	上
U.P.	= UTILITY PLATFORM	工作平台
UTR	= UTILITY ROOM	工作間

1. Symbols of fittings and fitments shown on the floor plans, such as bathtubs, sink, water closets, shower, sink counter, etc. are architectural symbols retrieved from the latest approved general building plans and are for general indication only.
2. There may be architectural features and exposed pipes/ductings on external walls of some of the floors.
3. There may be ceiling bulkheads and sunken slab at living room, dining room, bedrooms, store, kitchen, bathroom, lavatory, utility room and/or corridors of some units for the air-conditioning system and/or mechanical and electrical services.
4. The internal ceiling height within some units may vary due to structural, architectural and/or decoration design variations.
5. There may be communal pipes and/or mechanical and electrical services within the balcony, utility platform, verandah, flat roof and roof of some units.
6. Balconies, utility platforms and verandah are non-enclosed areas.

1. 樓面平面圖上所顯示的形象裝置符號，例如浴缸、洗滌盆、坐廁、花灑、洗滌盆櫃等乃摘自最新的經批准的建築圖則，只作一般性標誌。
2. 部份樓層外牆或設有建築裝飾及外露喉管/ 管道。
3. 部份單位之客廳、飯廳、睡房、士多房、廚房、浴室、洗手間、儲物間及/ 或走廊，或設有假天花及上層跌級樓板，內裝有冷氣系統及/ 或其他機電設備。
4. 部份單位之天花高度將會因應結構、建築設計及/ 或裝修設計上的需要而有差異。
5. 部份單位之露台、工作平台、陽台、平台及天台內或裝有公用喉管及/ 或其他機電設備。
6. 露台、工作平台及陽台為不可封閉的地方。

# FLOOR PLANS OF RESIDENTIAL PROPERTIES IN THE PHASE

## 期數的住宅物業的樓面平面圖

### LEGEND OF TERMS AND ABBREVIATIONS FOR FLOOR PLANS:

樓面平面圖中所使用名詞及簡稱之圖例：

VENT PIPE SHAFT FOR PIPE WELL	= VENT PIPE SHAFT FOR PIPE WELL	管道井風管槽
VER	= VERANDAH	陽台
VOID	= VOID	中空
VOID ABOVE	= VOID ABOVE	中空置上
WATER TANK AND POTABLE WATER PUMP ROOM	= WATER TANK AND POTABLE WATER PUMP ROOM	水箱和飲用水泵房
WATER TANK ROOM	= WATER TANK ROOM	水箱房
WIC	= WALK IN CLOSET	衣帽間
WMC	= WATER METER CABINET	水錶櫃

1. Symbols of fittings and fitments shown on the floor plans, such as bathtubs, sink, water closets, shower, sink counter, etc. are architectural symbols retrieved from the latest approved general building plans and are for general indication only.
2. There may be architectural features and exposed pipes/ductings on external walls of some of the floors.
3. There may be ceiling bulkheads and sunken slab at living room, dining room, bedrooms, store, kitchen, bathroom, lavatory, utility room and/or corridors of some units for the air-conditioning system and/or mechanical and electrical services.
4. The internal ceiling height within some units may vary due to structural, architectural and/or decoration design variations.
5. There may be communal pipes and/or mechanical and electrical services within the balcony, utility platform, verandah, flat roof and roof of some units.
6. Balconies, utility platforms and verandah are non-enclosed areas.

1. 樓面平面圖上所顯示的形象裝置符號，例如浴缸、洗滌盆、坐廁、花灑、洗滌盆櫃等乃摘自最新的經批准的建築圖則，只作一般性標誌。
2. 部份樓層外牆或設有建築裝飾及外露喉管/ 管道。
3. 部份單位之客廳、飯廳、睡房、士多房、廚房、浴室、洗手間、儲物間及/ 或走廊，或設有假天花及上層跌級樓板，內裝有冷氣系統及/ 或其他機電設備。
4. 部份單位之天花高度將會因應結構、建築設計及/ 或裝修設計上的需要而有差異。
5. 部份單位之露台、工作平台、陽台、平台及天台內或裝有公用喉管及/ 或其他機電設備。
6. 露台、工作平台及陽台為不可封閉的地方。

# FLOOR PLANS OF RESIDENTIAL PROPERTIES IN THE PHASE

## 期數的住宅物業的樓面平面圖

TOWER 8 2/F-3/F & 5/F-8/F  
第8座 2樓至3樓及5樓至8樓

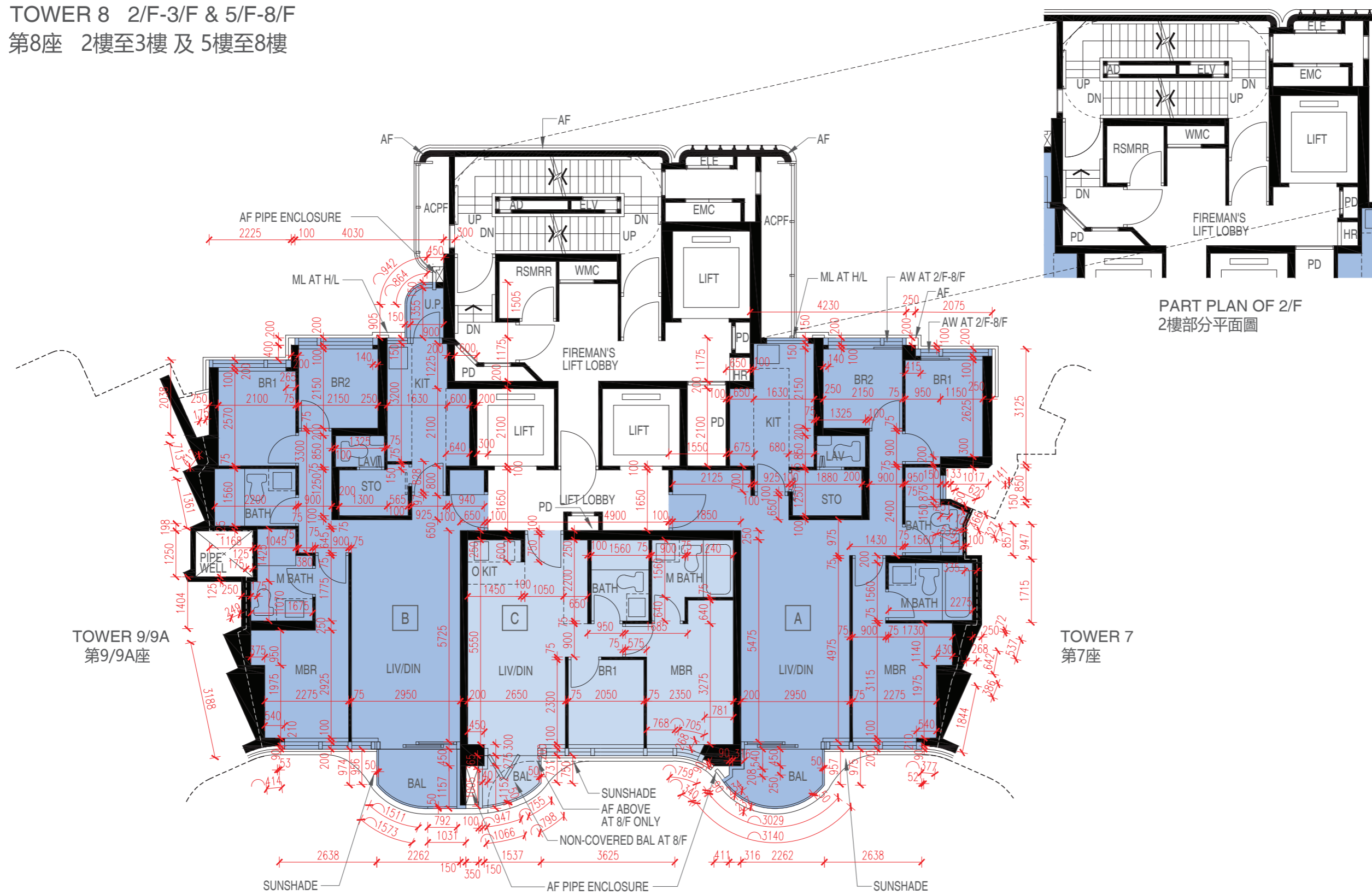

PART PLAN OF 2/F  
2樓部分平面圖

TOWER 9/9A  
第9/9A座

TOWER 7  
第7座



# FLOOR PLANS OF RESIDENTIAL PROPERTIES IN THE PHASE

## 期數的住宅物業的樓面平面圖

		Floor 樓層	Flat 單位		
			A	B	C
TOWER 8 第8座	Floor-to-floor height of each residential property (mm) 每個住宅物業的層與層之間的高度 (毫米)	2/F-3/F & 5/F-7/F 2樓至3樓 及 5樓至7樓	2850, 2950, 3200, 3300	2850, 2950, 3300	2950, 3200, 3300.
		8/F 8樓	2850, 2950, 3200, 3300	2950, 3200, 3300	2950, 3200, 3300.
	The thickness of the floor slabs (excluding plaster) of each residential property (mm) 每個住宅物業的樓板的厚度(不包括灰泥) (毫米)	2/F-3/F & 5/F-8/F 2樓至3樓 及 5樓至8樓	150, 175	150, 175	225

The internal areas of the residential properties on the upper floors will generally be slightly larger than those on the lower floors because of the reducing thickness of the structural walls on the upper floors. (This does not apply to the residential properties in the Phase because the design of the Phase does not involve reducing thickness of structural walls of residential properties on the upper floors and hence internal areas of those residential properties will not be increased.)

因住宅物業的較高樓層的結構牆的厚度遞減，較高樓層的內部面積，一般比較低樓層的內部面積稍大。(不適用於期數內的住宅物業，因為期數的設計是不牽涉較高樓層的住宅物業的結構牆的厚度遞減。因此，該等住宅物業的內部面積不會增加。)

### Notes:

1. The dimensions of floor plans are all structural dimensions in millimetre.
2. Please refer to Pages AL01 to AL05 of this sales brochure for remarks, legend of the terms and abbreviations shown in the floor plan.
3. Dotted line in a residential unit with open kitchen (if any) delineates the extent of open kitchen area.

### 備註:

1. 樓面平面圖所列之尺寸數字為毫米標示的建築結構尺寸。
2. 樓面平面圖中顯示之附註、名詞及簡稱圖例請參閱本售樓說明書第AL01至AL05頁。
3. 設有開放式廚房的住宅單位(如有)內所顯示的虛線代表開放式廚房範圍。

# FLOOR PLANS OF RESIDENTIAL PROPERTIES IN THE PHASE

## 期數的住宅物業的樓面平面圖

TOWER 8 9/F  
第8座 9樓

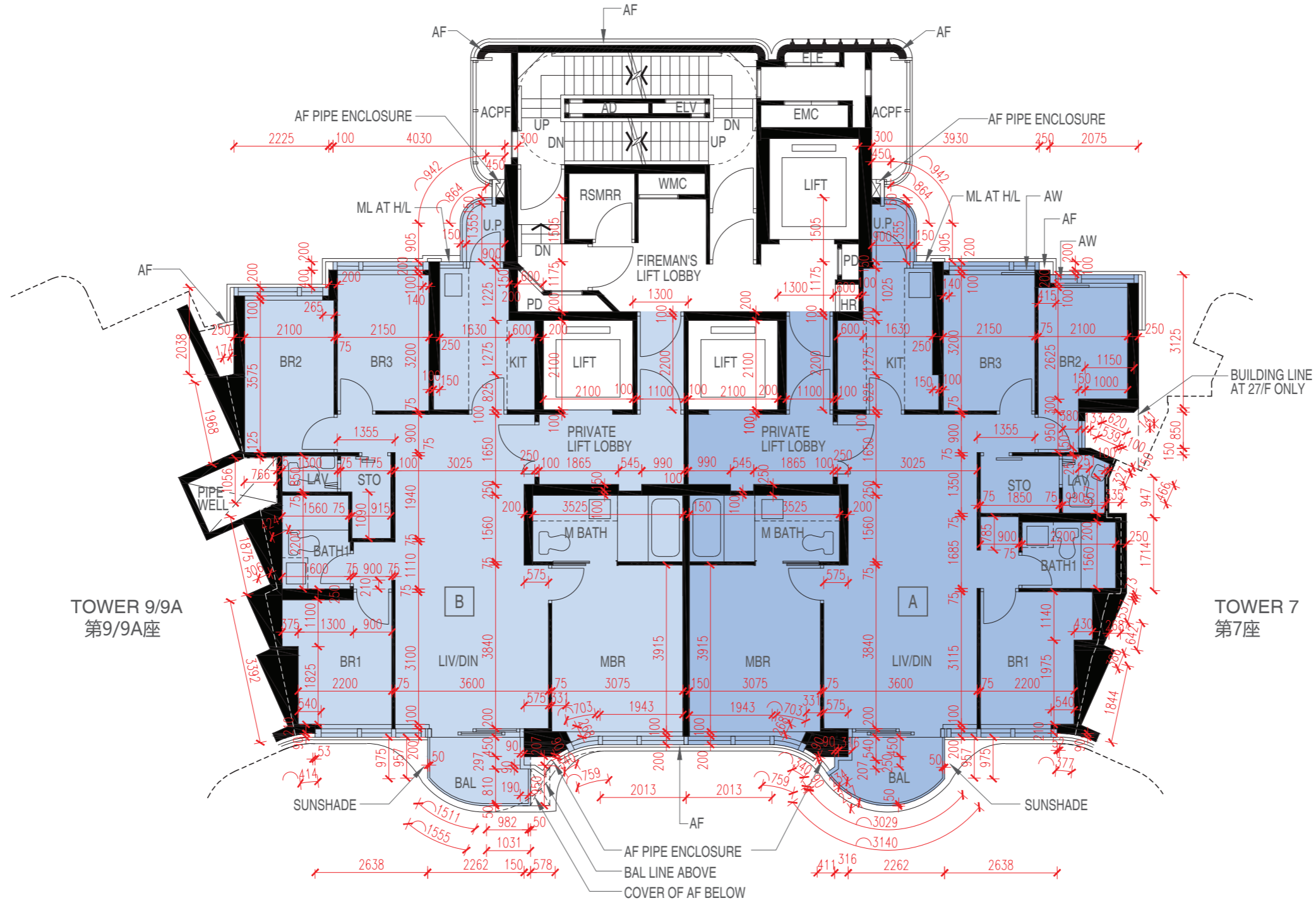

# FLOOR PLANS OF RESIDENTIAL PROPERTIES IN THE PHASE

## 期數的住宅物業的樓面平面圖

		Floor 樓層	Flat 單位	
			A	B
TOWER 8 第8座	Floor-to-floor height of each residential property (mm) 每個住宅物業的層與層之間的高度 (毫米)	9/F 9樓	2850, 2950, 3200, 3300	2850, 2950, 3200, 3300
	The thickness of the floor slabs (excluding plaster) of each residential property (mm) 每個住宅物業的樓板的厚度(不包括灰泥) (毫米)	9/F 9樓	150, 175, 225	150, 175, 225

The internal areas of the residential properties on the upper floors will generally be slightly larger than those on the lower floors because of the reducing thickness of the structural walls on the upper floors. (This does not apply to the residential properties in the Phase because the design of the Phase does not involve reducing thickness of structural walls of residential properties on the upper floors and hence internal areas of those residential properties will not be increased.)

因住宅物業的較高樓層的結構牆的厚度遞減，較高樓層的內部面積，一般比較低樓層的內部面積稍大。(不適用於期數內的住宅物業，因為期數的設計是不牽涉較高樓層的住宅物業的結構牆的厚度遞減。因此，該等住宅物業的內部面積不會增加。)

### Notes:

1. The dimensions of floor plans are all structural dimensions in millimetre.
2. Please refer to Pages AL01 to AL05 of this sales brochure for remarks, legend of the terms and abbreviations shown in the floor plan.
3. Dotted line in a residential unit with open kitchen (if any) delineates the extent of open kitchen area.

### 備註:

1. 樓面平面圖所列之尺寸數字為毫米標示的建築結構尺寸。
2. 樓面平面圖中顯示之附註、名詞及簡稱圖例請參閱本售樓說明書第AL01至AL05頁。
3. 設有開放式廚房的住宅單位(如有)內所顯示的虛線代表開放式廚房範圍。

# FLOOR PLANS OF RESIDENTIAL PROPERTIES IN THE PHASE

## 期數的住宅物業的樓面平面圖

TOWER 8 10/F-12/F, 15/F-23/F & 25/F-26/F  
 第8座 10樓至12樓, 15樓至23樓 及 25樓至26樓

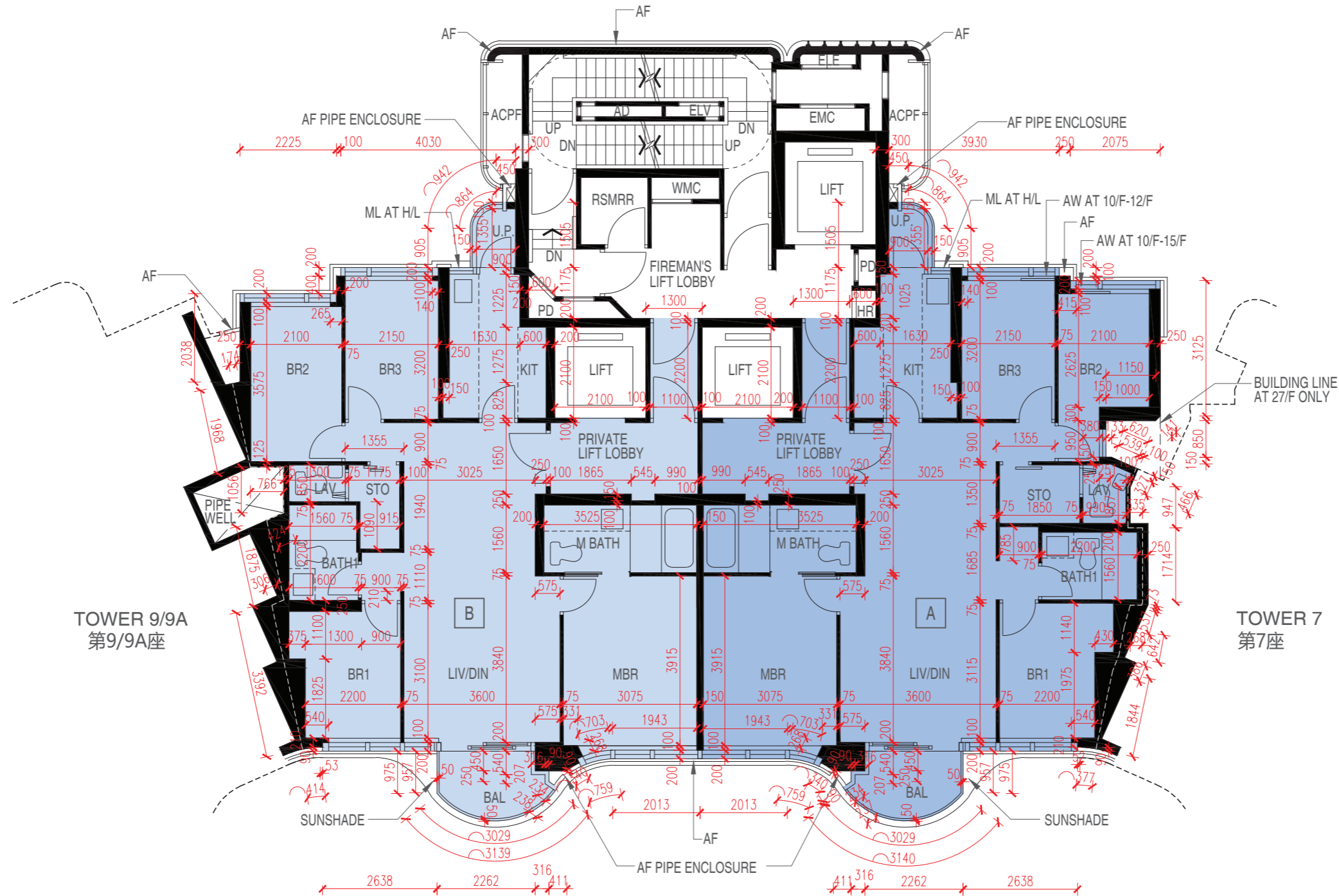

# FLOOR PLANS OF RESIDENTIAL PROPERTIES IN THE PHASE

## 期數的住宅物業的樓面平面圖

		Floor 樓層	Flat 單位	
			A	B
TOWER 8 第8座	Floor-to-floor height of each residential property (mm) 每個住宅物業的層與層之間的高度 (毫米)	10/F-12/F & 15/F-22/F 10樓至12樓 及 15樓至22樓	2850, 2950, 3200, 3300	2850, 2950, 3200, 3300
		23/F & 25/F 23樓 及 25樓	2950, 3050, 3300, 3400	2950, 3050, 3300, 3400
		26/F 26樓	3150, 3200, 3400, 3500	3050, 3150, 3200, 3500
	The thickness of the floor slabs (excluding plaster) of each residential property (mm) 每個住宅物業的樓板的厚度(不包括灰泥) (毫米)	10/F-12/F, 15/F-23/F & 25/F 10樓至12樓、15樓至23樓 及 25樓	150, 175, 225	150, 175, 225
		26/F 26樓	150, 175, 200, 225	150, 175, 200, 225

The internal areas of the residential properties on the upper floors will generally be slightly larger than those on the lower floors because of the reducing thickness of the structural walls on the upper floors. (This does not apply to the residential properties in the Phase because the design of the Phase does not involve reducing thickness of structural walls of residential properties on the upper floors and hence internal areas of those residential properties will not be increased.)

因住宅物業的較高樓層的結構牆的厚度遞減，較高樓層的內部面積，一般比較低樓層的內部面積稍大。(不適用於期數內的住宅物業，因為期數的設計是不牽涉較高樓層的住宅物業的結構牆的厚度遞減。因此，該等住宅物業的內部面積不會增加。)

### Notes:

1. The dimensions of floor plans are all structural dimensions in millimetre.
2. Please refer to Pages AL01 to AL05 of this sales brochure for remarks, legend of the terms and abbreviations shown in the floor plan.
3. Dotted line in a residential unit with open kitchen (if any) delineates the extent of open kitchen area.

### 備註:

1. 樓面平面圖所列之尺寸數字為毫米標示的建築結構尺寸。
2. 樓面平面圖中顯示之附註、名詞及簡稱圖例請參閱本售樓說明書第AL01至AL05頁。
3. 設有開放式廚房的住宅單位(如有)內所顯示的虛線代表開放式廚房範圍。

# FLOOR PLANS OF RESIDENTIAL PROPERTIES IN THE PHASE

## 期數的住宅物業的樓面平面圖

TOWER 8 27/F  
第8座 27樓

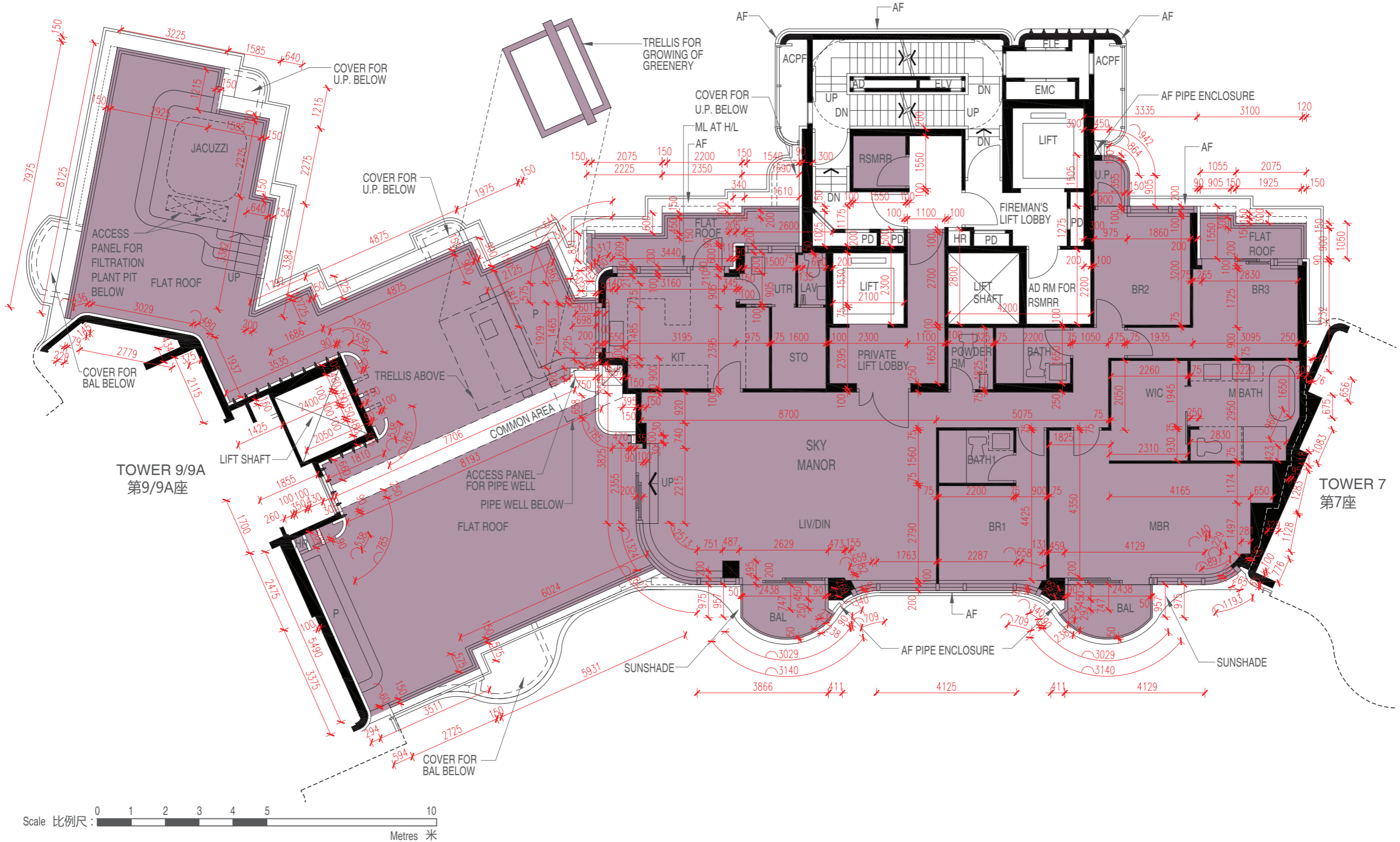

# FLOOR PLANS OF RESIDENTIAL PROPERTIES IN THE PHASE

## 期數的住宅物業的樓面平面圖

		Floor 樓層	Flat 單位
			SKY MANOR
TOWER 8 第8座	Floor-to-floor height of each residential property (mm) 每個住宅物業的層與層之間的高度 (毫米)	27/F 27樓	3050, 3150, 3400, 3500
	The thickness of the floor slabs (excluding plaster) of each residential property (mm) 每個住宅物業的樓板的厚度(不包括灰泥) (毫米)	27/F 27樓	150, 175, 200, 300

The internal areas of the residential properties on the upper floors will generally be slightly larger than those on the lower floors because of the reducing thickness of the structural walls on the upper floors. (This does not apply to the residential properties in the Phase because the design of the Phase does not involve reducing thickness of structural walls of residential properties on the upper floors and hence internal areas of those residential properties will not be increased.)

因住宅物業的較高樓層的結構牆的厚度遞減，較高樓層的內部面積，一般比較低樓層的內部面積稍大。(不適用於期數內的住宅物業，因為期數的設計是不牽涉較高樓層的住宅物業的結構牆的厚度遞減。因此，該等住宅物業的內部面積不會增加。)

### Notes:

1. The dimensions of floor plans are all structural dimensions in millimetre.
2. Please refer to Pages AL01 to AL05 of this sales brochure for remarks, legend of the terms and abbreviations shown in the floor plan.
3. Dotted line in a residential unit with open kitchen (if any) delineates the extent of open kitchen area.

### 備註:

1. 樓面平面圖所列之尺寸數字為毫米標示的建築結構尺寸。
2. 樓面平面圖中顯示之附註、名詞及簡稱圖例請參閱本售樓說明書第AL01至AL05頁。
3. 設有開放式廚房的住宅單位(如有)內所顯示的虛線代表開放式廚房範圍。

# FLOOR PLANS OF RESIDENTIAL PROPERTIES IN THE PHASE

## 期數的住宅物業的樓面平面圖

TOWER 8 28/F  
第8座 28樓



TOWER 7  
第7座



# FLOOR PLANS OF RESIDENTIAL PROPERTIES IN THE PHASE

## 期數的住宅物業的樓面平面圖

		Floor 樓層	Flat 單位
			SKYPLEX
TOWER 8 第8座	Floor-to-floor height of each residential property (mm) 每個住宅物業的層與層之間的高度 (毫米)	28/F 28樓	4000
	The thickness of the floor slabs (excluding plaster) of each residential property (mm) 每個住宅物業的樓板的厚度 (不包括灰泥) (毫米)	28/F 28樓	150, 175, 200, 275, 325

The internal areas of the residential properties on the upper floors will generally be slightly larger than those on the lower floors because of the reducing thickness of the structural walls on the upper floors. (This does not apply to the residential properties in the Phase because the design of the Phase does not involve reducing thickness of structural walls of residential properties on the upper floors and hence internal areas of those residential properties will not be increased.)

因住宅物業的較高樓層的結構牆的厚度遞減，較高樓層的內部面積，一般比較低樓層的內部面積稍大。(不適用於期數內的住宅物業，因為期數的設計是不牽涉較高樓層的住宅物業的結構牆的厚度遞減。因此，該等住宅物業的內部面積不會增加。)

### Notes:

1. The dimensions of floor plans are all structural dimensions in millimetre.
2. Please refer to Pages AL01 to AL05 of this sales brochure for remarks, legend of the terms and abbreviations shown in the floor plan.
3. Dotted line in a residential unit with open kitchen (if any) delineates the extent of open kitchen area.

### 備註:

1. 樓面平面圖所列之尺寸數字為毫米標示的建築結構尺寸。
2. 樓面平面圖中顯示之附註、名詞及簡稱圖例請參閱本售樓說明書第AL01至AL05頁。
3. 設有開放式廚房的住宅單位(如有)內所顯示的虛線代表開放式廚房範圍。

# FLOOR PLANS OF RESIDENTIAL PROPERTIES IN THE PHASE

## 期數的住宅物業的樓面平面圖

### TOWER 8 ROOF 第8座 天台

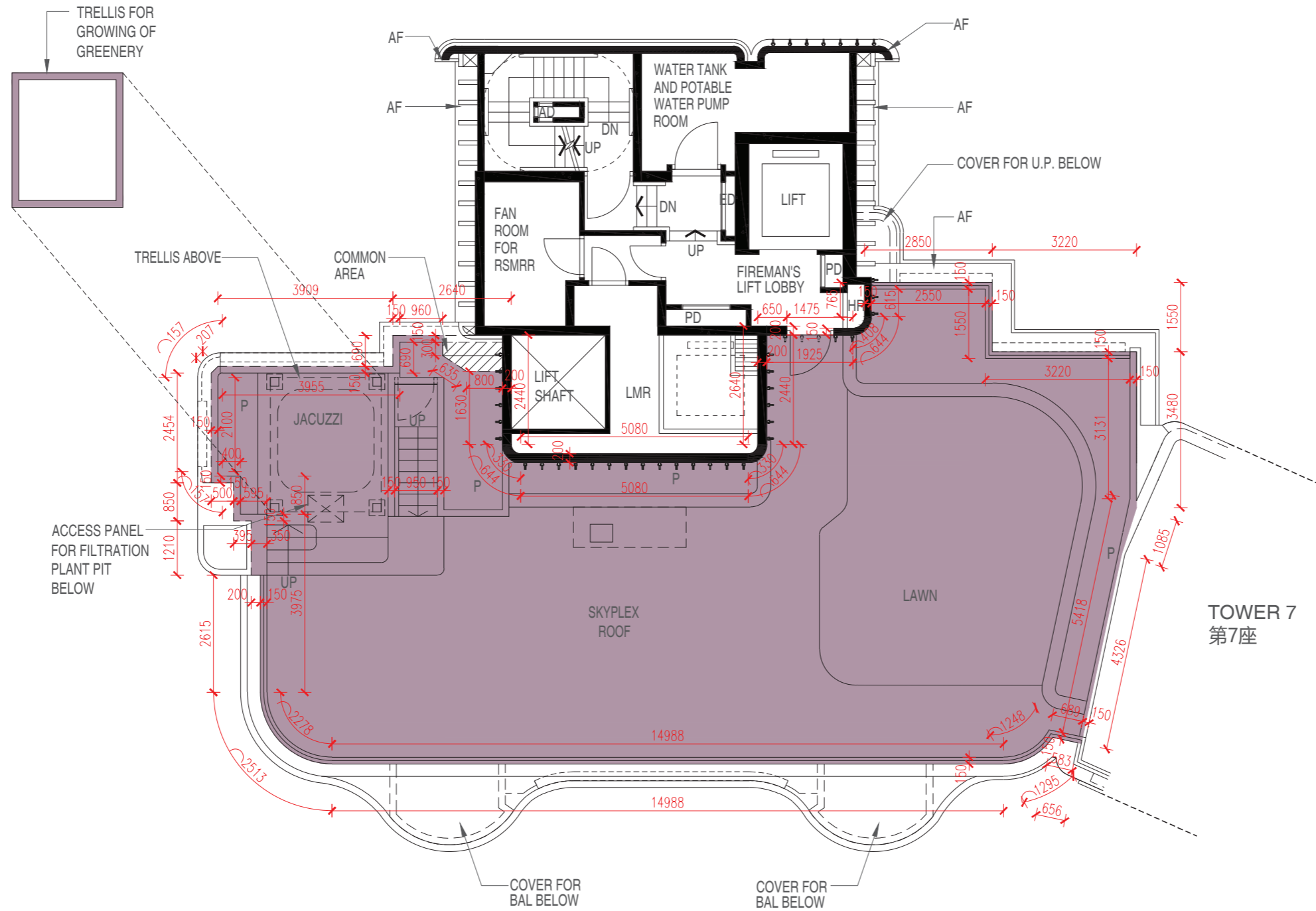

# FLOOR PLANS OF RESIDENTIAL PROPERTIES IN THE PHASE

## 期數的住宅物業的樓面平面圖

		Floor 樓層	Flat 單位
			SKYPLEX
TOWER 8 第8座	Floor-to-floor height of each residential property (mm) 每個住宅物業的層與層之間的高度 (毫米)	ROOF 天台	Not applicable 不適用
	The thickness of the floor slabs (excluding plaster) of each residential property (mm) 每個住宅物業的樓板的厚度(不包括灰泥) (毫米)	ROOF 天台	Not applicable 不適用

The internal areas of the residential properties on the upper floors will generally be slightly larger than those on the lower floors because of the reducing thickness of the structural walls on the upper floors. (This does not apply to the residential properties in the Phase because the design of the Phase does not involve reducing thickness of structural walls of residential properties on the upper floors and hence internal areas of those residential properties will not be increased.)

因住宅物業的較高樓層的結構牆的厚度遞減，較高樓層的內部面積，一般比較低樓層的內部面積稍大。(不適用於期數內的住宅物業，因為期數的設計是不牽涉較高樓層的住宅物業的結構牆的厚度遞減。因此，該等住宅物業的內部面積不會增加。)

### Notes:

1. The dimensions of floor plans are all structural dimensions in millimetre.
2. Please refer to Pages AL01 to AL05 of this sales brochure for remarks, legend of the terms and abbreviations shown in the floor plan.
3. Dotted line in a residential unit with open kitchen (if any) delineates the extent of open kitchen area.

### 備註:

1. 樓面平面圖所列之尺寸數字為毫米標示的建築結構尺寸。
2. 樓面平面圖中顯示之附註、名詞及簡稱圖例請參閱本售樓說明書第AL01至AL05頁。
3. 設有開放式廚房的住宅單位(如有)內所顯示的虛線代表開放式廚房範圍。

# FLOOR PLANS OF RESIDENTIAL PROPERTIES IN THE PHASE

## 期數的住宅物業的樓面平面圖

TOWER 9 2/F-3/F & 5/F-6/F  
第9座 2樓至3樓及5樓至6樓

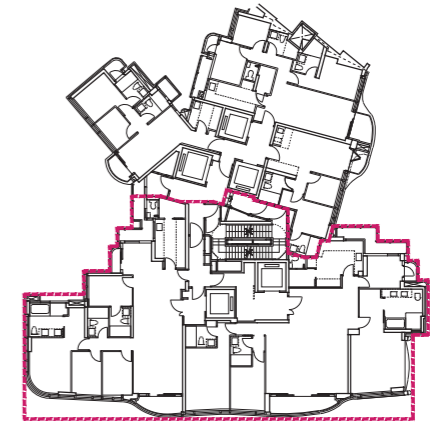
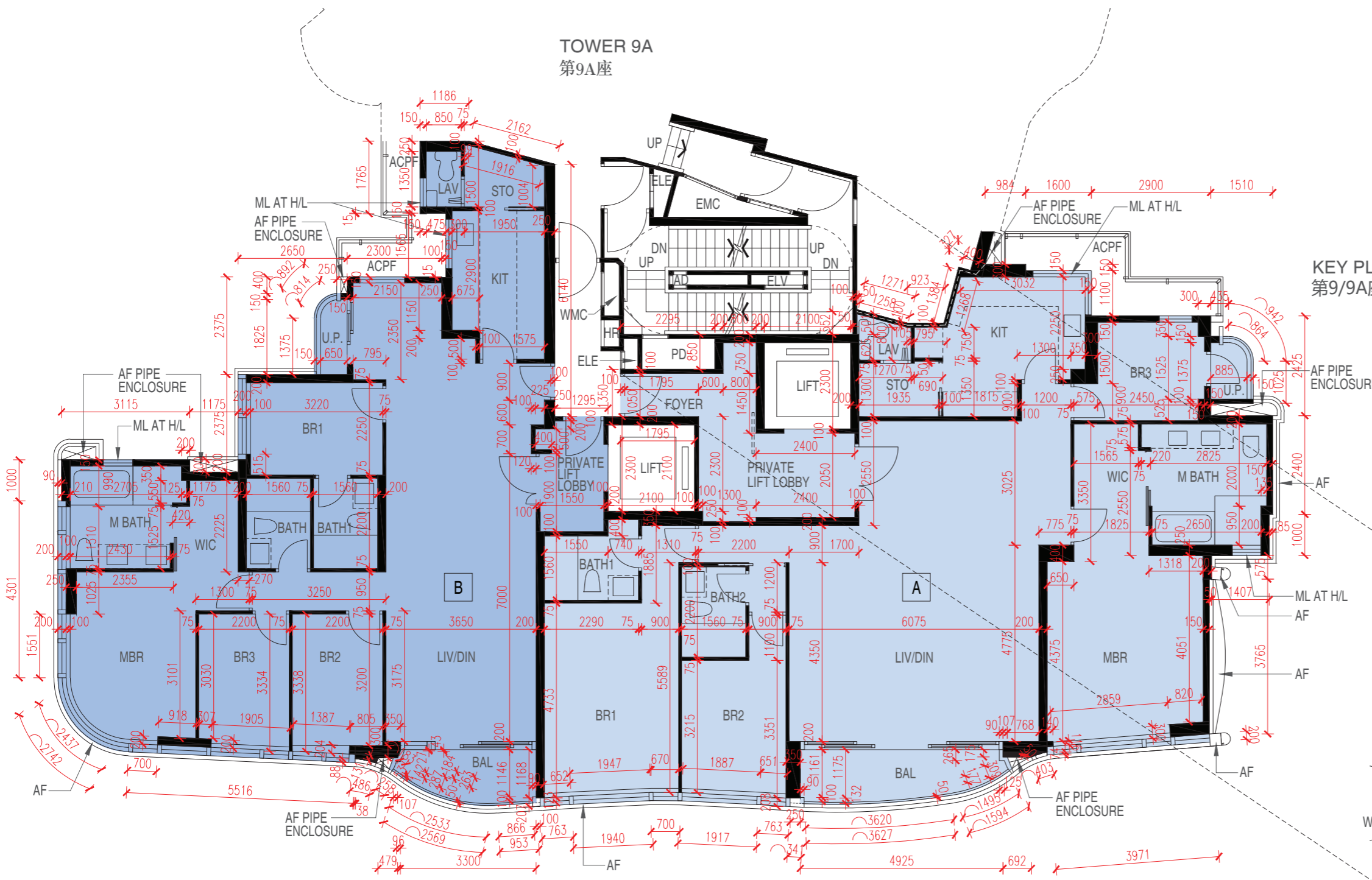

KEY PLAN FOR TOWER 9/9A 2/F-3/F & 5/F-6/F  
第9/9A座 2樓至3樓及5樓至6樓 位置圖

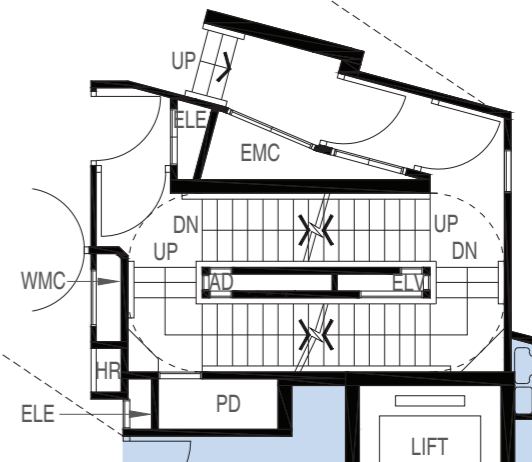

PART PLAN OF 2/F  
2樓部分平面圖



# FLOOR PLANS OF RESIDENTIAL PROPERTIES IN THE PHASE

## 期數的住宅物業的樓面平面圖

		Floor 樓層	Flat 單位	
			A	B
TOWER 9 第9座	Floor-to-floor height of each residential property (mm) 每個住宅物業的層與層之間的高度 (毫米)	2/F-3/F & 5/F-6/F 2樓至3樓 及 5樓至6樓	2850, 2950, 3200, 3300	2850, 2950, 3200, 3300
	The thickness of the floor slabs (excluding plaster) of each residential property (mm) 每個住宅物業的樓板的厚度(不包括灰泥) (毫米)	2/F-3/F & 5/F-6/F 2樓至3樓 及 5樓至6樓	150, 175, 200, 250	150, 175

The internal areas of the residential properties on the upper floors will generally be slightly larger than those on the lower floors because of the reducing thickness of the structural walls on the upper floors. (This does not apply to the residential properties in the Phase because the design of the Phase does not involve reducing thickness of structural walls of residential properties on the upper floors and hence internal areas of those residential properties will not be increased.)

因住宅物業的較高樓層的結構牆的厚度遞減，較高樓層的內部面積，一般比較低樓層的內部面積稍大。(不適用於期數內的住宅物業，因為期數的設計是不牽涉較高樓層的住宅物業的結構牆的厚度遞減。因此，該等住宅物業的內部面積不會增加。)

### Notes:

1. The dimensions of floor plans are all structural dimensions in millimetre.
2. Please refer to Pages AL01 to AL05 of this sales brochure for remarks, legend of the terms and abbreviations shown in the floor plan.
3. Dotted line in a residential unit with open kitchen (if any) delineates the extent of open kitchen area.

### 備註:

1. 樓面平面圖所列之尺寸數字為毫米標示的建築結構尺寸。
2. 樓面平面圖中顯示之附註、名詞及簡稱圖例請參閱本售樓說明書第AL01至AL05頁。
3. 設有開放式廚房的住宅單位(如有)內所顯示的虛線代表開放式廚房範圍。

# FLOOR PLANS OF RESIDENTIAL PROPERTIES IN THE PHASE

## 期數的住宅物業的樓面平面圖

TOWER 9 7/F  
第9座 7樓

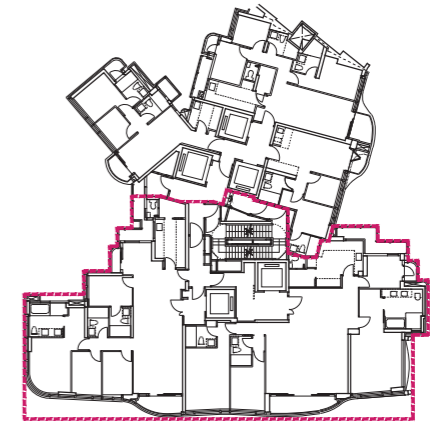
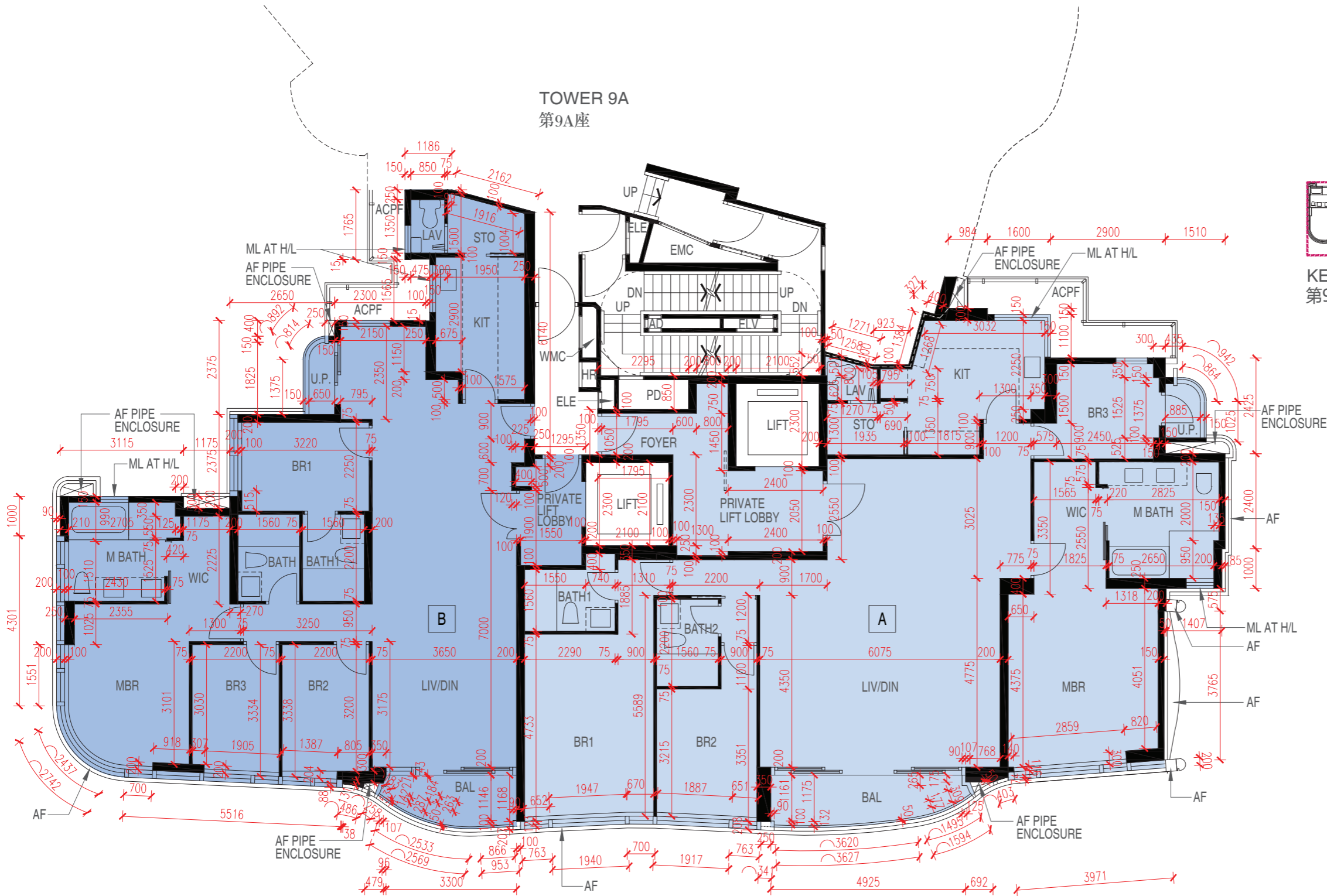
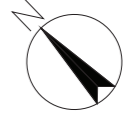

KEY PLAN FOR TOWER 9/9A 7/F  
第9/9A座 7樓 位置圖



## FLOOR PLANS OF RESIDENTIAL PROPERTIES IN THE PHASE 期數的住宅物業的樓面平面圖

		Floor 樓層	Flat 單位	
			A	B
TOWER 9 第9座	Floor-to-floor height of each residential property (mm) 每個住宅物業的層與層之間的高度 (毫米)	7/F 7樓	2850, 2950, 3200, 3300	2850, 2950, 3200, 3300
	The thickness of the floor slabs (excluding plaster) of each residential property (mm) 每個住宅物業的樓板的厚度(不包括灰泥) (毫米)	7/F 7樓	150, 175, 200, 250	150, 175

The internal areas of the residential properties on the upper floors will generally be slightly larger than those on the lower floors because of the reducing thickness of the structural walls on the upper floors. (This does not apply to the residential properties in the Phase because the design of the Phase does not involve reducing thickness of structural walls of residential properties on the upper floors and hence internal areas of those residential properties will not be increased.)

因住宅物業的較高樓層的結構牆的厚度遞減，較高樓層的內部面積，一般比較低樓層的內部面積稍大。(不適用於期數內的住宅物業，因為期數的設計是不牽涉較高樓層的住宅物業的結構牆的厚度遞減。因此，該等住宅物業的內部面積不會增加。)

### Notes:

1. The dimensions of floor plans are all structural dimensions in millimetre.
2. Please refer to Pages AL01 to AL05 of this sales brochure for remarks, legend of the terms and abbreviations shown in the floor plan.
3. Dotted line in a residential unit with open kitchen (if any) delineates the extent of open kitchen area.

### 備註:

1. 樓面平面圖所列之尺寸數字為毫米標示的建築結構尺寸。
2. 樓面平面圖中顯示之附註、名詞及簡稱圖例請參閱本售樓說明書第AL01至AL05頁。
3. 設有開放式廚房的住宅單位(如有)內所顯示的虛線代表開放式廚房範圍。

# FLOOR PLANS OF RESIDENTIAL PROPERTIES IN THE PHASE

## 期數的住宅物業的樓面平面圖

TOWER 9 8/F  
第9座 8樓

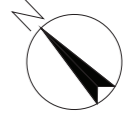

TOWER 9A  
第9A座

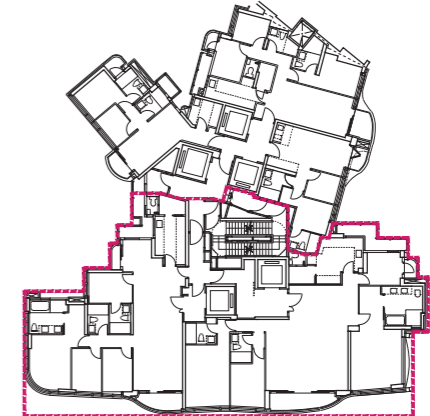
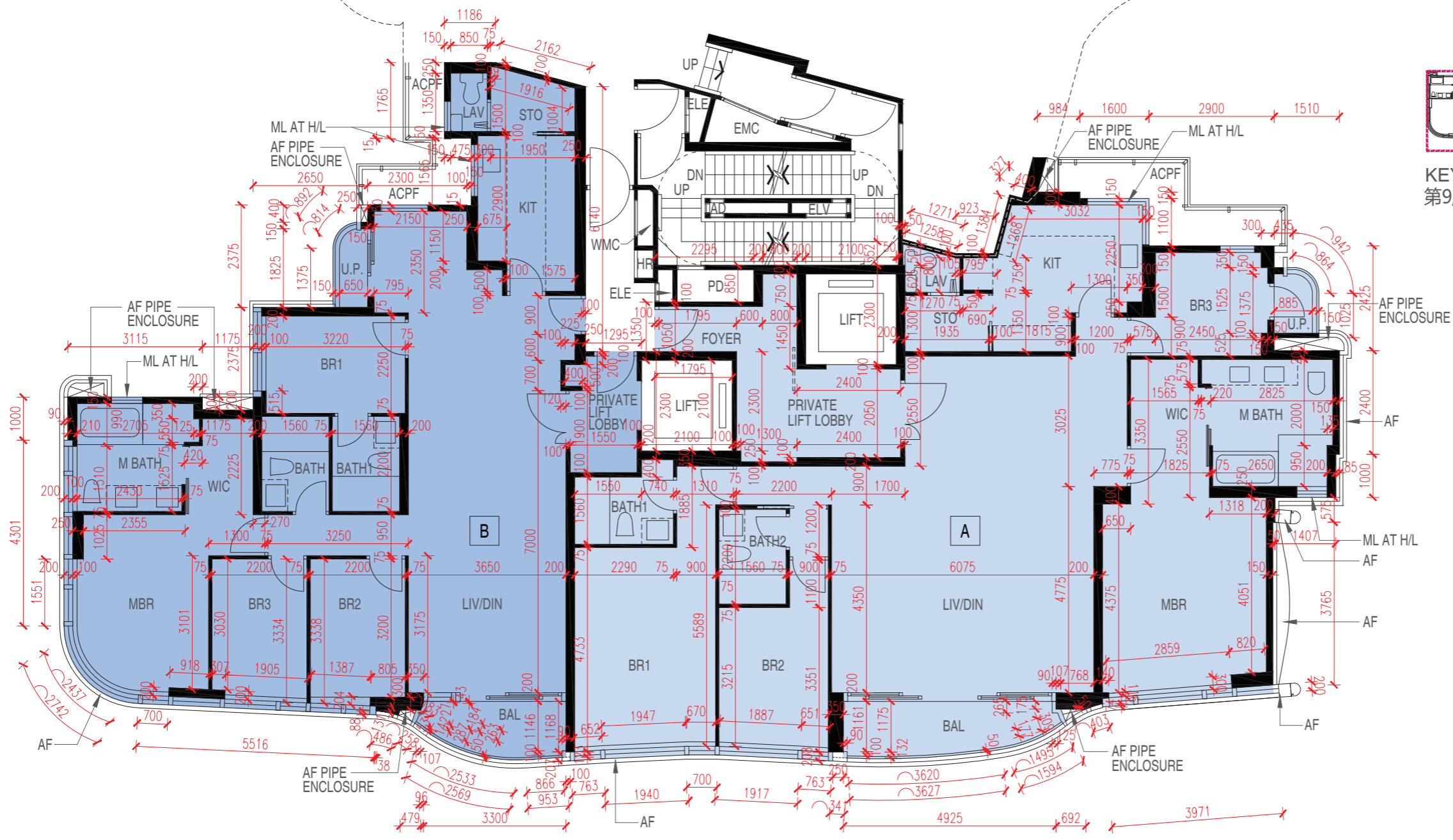

KEY PLAN FOR TOWER 9/A 8/F  
第9/A座 8樓 位置圖



## FLOOR PLANS OF RESIDENTIAL PROPERTIES IN THE PHASE 期數的住宅物業的樓面平面圖

		Floor 樓層	Flat 單位	
			A	B
TOWER 9 第9座	Floor-to-floor height of each residential property (mm) 每個住宅物業的層與層之間的高度 (毫米)	8/F 8樓	2850, 2950, 3200, 3300	2850, 2950, 3200, 3300
	The thickness of the floor slabs (excluding plaster) of each residential property (mm) 每個住宅物業的樓板的厚度(不包括灰泥) (毫米)	8/F 8樓	150, 175, 200, 250	150, 175

The internal areas of the residential properties on the upper floors will generally be slightly larger than those on the lower floors because of the reducing thickness of the structural walls on the upper floors. (This does not apply to the residential properties in the Phase because the design of the Phase does not involve reducing thickness of structural walls of residential properties on the upper floors and hence internal areas of those residential properties will not be increased.)

因住宅物業的較高樓層的結構牆的厚度遞減，較高樓層的內部面積，一般比較低樓層的內部面積稍大。(不適用於期數內的住宅物業，因為期數的設計是不牽涉較高樓層的住宅物業的結構牆的厚度遞減。因此，該等住宅物業的內部面積不會增加。)

### Notes:

1. The dimensions of floor plans are all structural dimensions in millimetre.
2. Please refer to Pages AL01 to AL05 of this sales brochure for remarks, legend of the terms and abbreviations shown in the floor plan.
3. Dotted line in a residential unit with open kitchen (if any) delineates the extent of open kitchen area.

### 備註:

1. 樓面平面圖所列之尺寸數字為毫米標示的建築結構尺寸。
2. 樓面平面圖中顯示之附註、名詞及簡稱圖例請參閱本售樓說明書第AL01至AL05頁。
3. 設有開放式廚房的住宅單位(如有)內所顯示的虛線代表開放式廚房範圍。

# FLOOR PLANS OF RESIDENTIAL PROPERTIES IN THE PHASE

## 期數的住宅物業的樓面平面圖

TOWER 9 9/F  
第9座 9樓

TOWER 9A  
第9A座

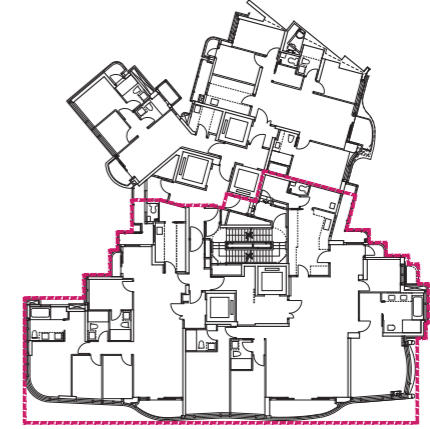
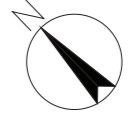

KEY PLAN FOR TOWER 9/9A 9/F  
第9/9A座 9樓 位置圖

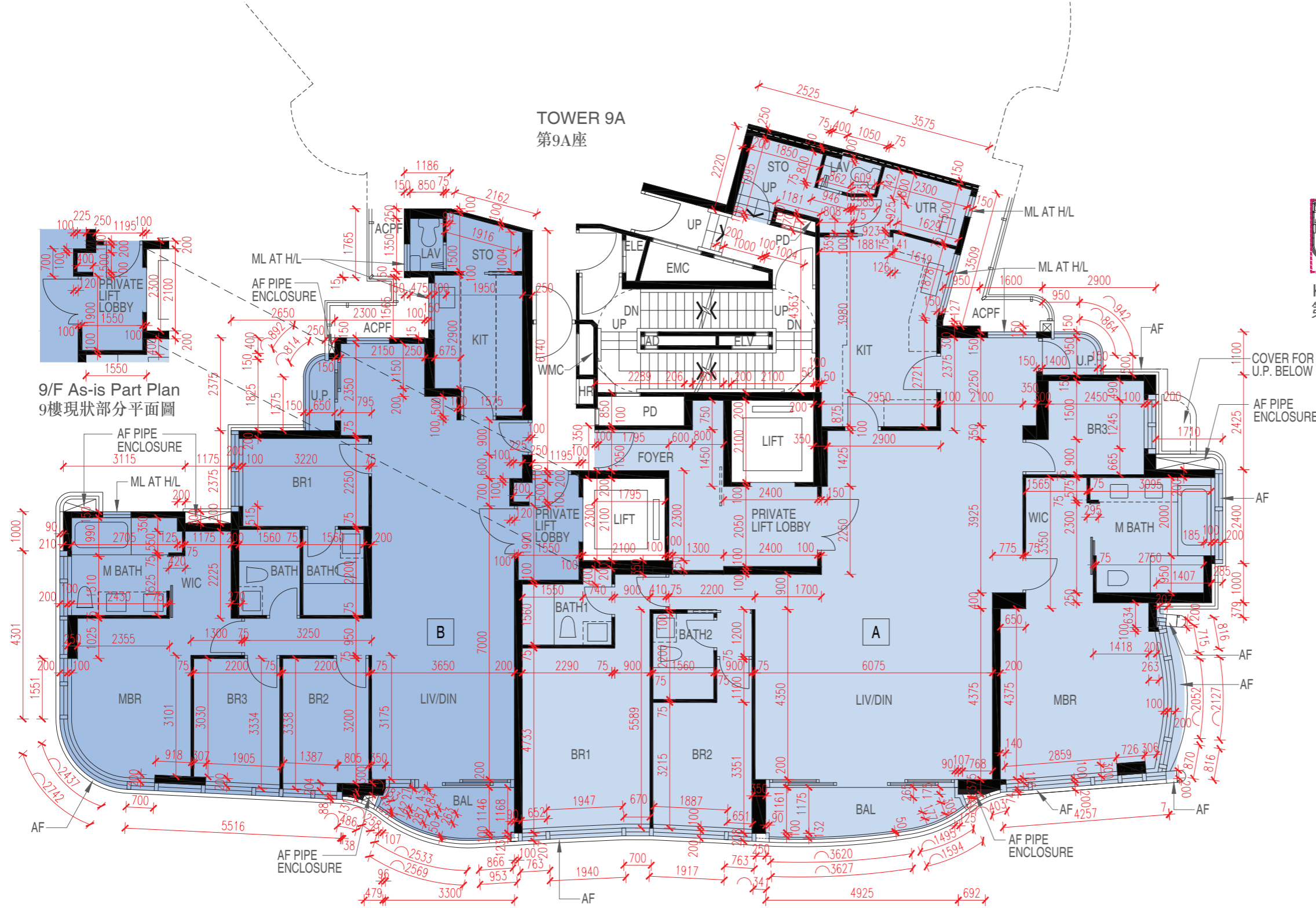

9/F As-is Part Plan  
9樓現狀部分平面圖



## FLOOR PLANS OF RESIDENTIAL PROPERTIES IN THE PHASE 期數的住宅物業的樓面平面圖

		Floor 樓層	Flat 單位	
			A	B
TOWER 9 第9座	Floor-to-floor height of each residential property (mm) 每個住宅物業的層與層之間的高度 (毫米)	9/F 9樓	2850, 2950, 3200, 3300	2850, 2950, 3200, 3300
	The thickness of the floor slabs (excluding plaster) of each residential property (mm) 每個住宅物業的樓板的厚度(不包括灰泥) (毫米)	9/F 9樓	150, 175, 200, 250	150, 175

The internal areas of the residential properties on the upper floors will generally be slightly larger than those on the lower floors because of the reducing thickness of the structural walls on the upper floors. (This does not apply to the residential properties in the Phase because the design of the Phase does not involve reducing thickness of structural walls of residential properties on the upper floors and hence internal areas of those residential properties will not be increased.)

因住宅物業的較高樓層的結構牆的厚度遞減，較高樓層的內部面積，一般比較低樓層的內部面積稍大。(不適用於期數內的住宅物業，因為期數的設計是不牽涉較高樓層的住宅物業的結構牆的厚度遞減。因此，該等住宅物業的內部面積不會增加。)

### Notes:

1. The dimensions of floor plans are all structural dimensions in millimetre.
2. Please refer to Pages AL01 to AL05 of this sales brochure for remarks, legend of the terms and abbreviations shown in the floor plan.
3. Dotted line in a residential unit with open kitchen (if any) delineates the extent of open kitchen area.
4. Alteration(s) to the unit(s) has/have been made by way of minor works and/or exempted works under the Buildings Ordinance. Please refer to the "as-is" part plan(s) for such alteration(s).

### 備註:

1. 樓面平面圖所列之尺寸數字為毫米標示的建築結構尺寸。
2. 樓面平面圖中顯示之附註、名詞及簡稱圖例請參閱本售樓說明書第AL01至AL05頁。
3. 設有開放式廚房的住宅單位(如有)內所顯示的虛線代表開放式廚房範圍。
4. 單位已進行《建築物條例》下的小型工程及/或獲豁免入則的改動工程，有關改動請參閱現狀部份平面圖。

# FLOOR PLANS OF RESIDENTIAL PROPERTIES IN THE PHASE

## 期數的住宅物業的樓面平面圖

TOWER 9 10/F  
第9座 10樓

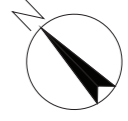

TOWER 9A  
第9A座

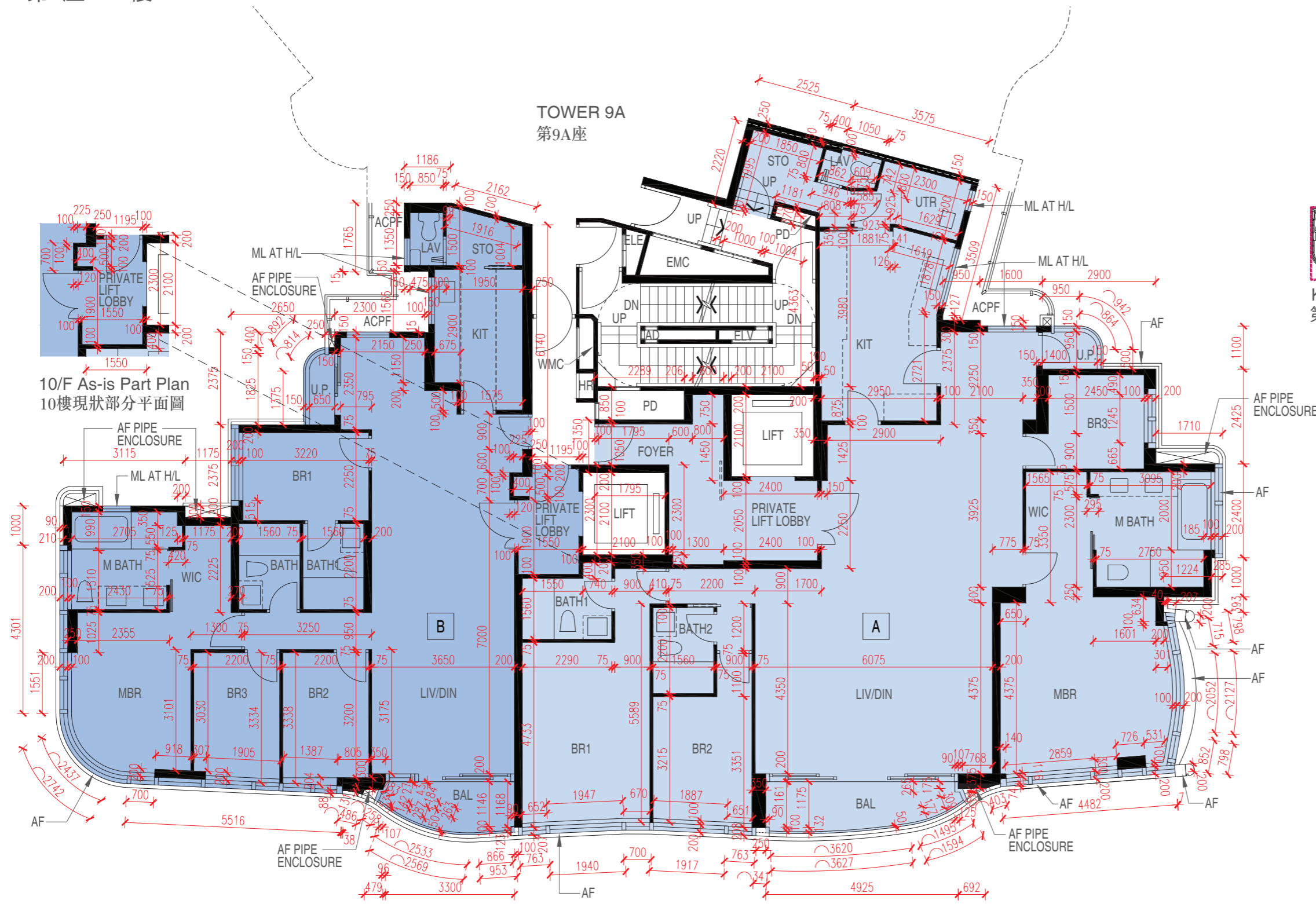

10/F As-is Part Plan  
10樓現狀部分平面圖

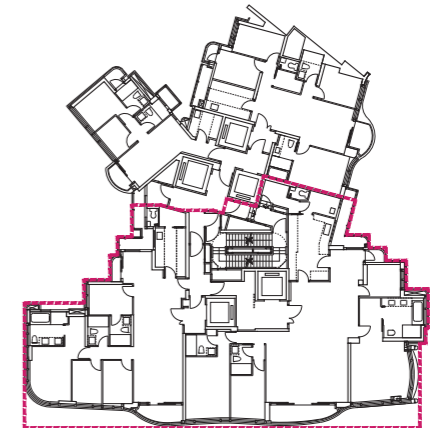

KEY PLAN FOR TOWER 9/9A 10/F  
第9/9A座 10樓位置圖



# FLOOR PLANS OF RESIDENTIAL PROPERTIES IN THE PHASE

## 期數的住宅物業的樓面平面圖

		Floor 樓層	Flat 單位	
			A	B
TOWER 9 第9座	Floor-to-floor height of each residential property (mm) 每個住宅物業的層與層之間的高度 (毫米)	10/F 10樓	2850, 2950, 3200, 3300	2850, 2950, 3200, 3300
	The thickness of the floor slabs (excluding plaster) of each residential property (mm) 每個住宅物業的樓板的厚度(不包括灰泥) (毫米)	10/F 10樓	150, 175, 200, 250	150, 175

The internal areas of the residential properties on the upper floors will generally be slightly larger than those on the lower floors because of the reducing thickness of the structural walls on the upper floors. (This does not apply to the residential properties in the Phase because the design of the Phase does not involve reducing thickness of structural walls of residential properties on the upper floors and hence internal areas of those residential properties will not be increased.)

因住宅物業的較高樓層的結構牆的厚度遞減，較高樓層的內部面積，一般比較低樓層的內部面積稍大。(不適用於期數內的住宅物業，因為期數的設計是不牽涉較高樓層的住宅物業的結構牆的厚度遞減。因此，該等住宅物業的內部面積不會增加。)

### Notes:

1. The dimensions of floor plans are all structural dimensions in millimetre.
2. Please refer to Pages AL01 to AL05 of this sales brochure for remarks, legend of the terms and abbreviations shown in the floor plan.
3. Dotted line in a residential unit with open kitchen (if any) delineates the extent of open kitchen area.
4. Alteration(s) to the unit(s) has/have been made by way of minor works and/or exempted works under the Buildings Ordinance. Please refer to the "as-is" part plan(s) for such alteration(s).

### 備註:

1. 樓面平面圖所列之尺寸數字為毫米標示的建築結構尺寸。
2. 樓面平面圖中顯示之附註、名詞及簡稱圖例請參閱本售樓說明書第AL01至AL05頁。
3. 設有開放式廚房的住宅單位(如有)內所顯示的虛線代表開放式廚房範圍。
4. 單位已進行《建築物條例》下的小型工程及/或獲豁免入則的改動工程，有關改動請參閱現狀部份平面圖。

# FLOOR PLANS OF RESIDENTIAL PROPERTIES IN THE PHASE

## 期數的住宅物業的樓面平面圖

TOWER 9 11/F  
第9座 11樓



TOWER 9A  
第9A座

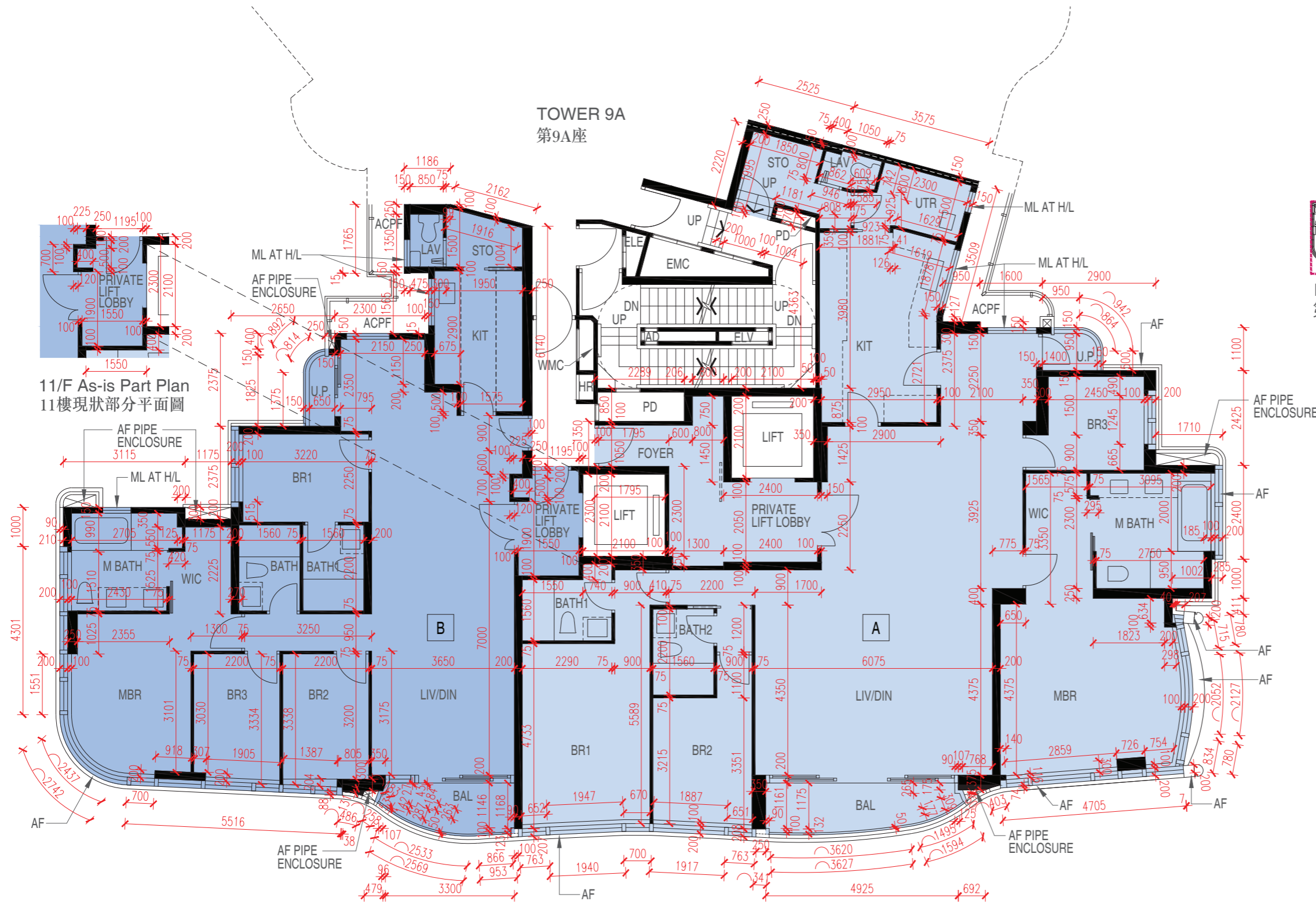

11/F As-is Part Plan  
11樓現狀部分平面圖

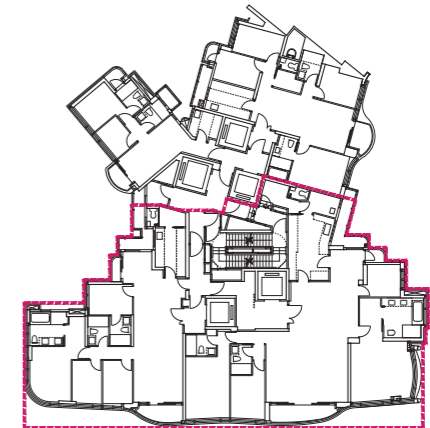

KEY PLAN FOR TOWER 9/A 11/F  
第9/A座 11樓位置圖



# FLOOR PLANS OF RESIDENTIAL PROPERTIES IN THE PHASE

## 期數的住宅物業的樓面平面圖

		Floor 樓層	Flat 單位	
			A	B
TOWER 9 第9座	Floor-to-floor height of each residential property (mm) 每個住宅物業的層與層之間的高度 (毫米)	11/F 11樓	2850, 2950, 3200, 3300	2850, 2950, 3200, 3300
	The thickness of the floor slabs (excluding plaster) of each residential property (mm) 每個住宅物業的樓板的厚度(不包括灰泥) (毫米)	11/F 11樓	150, 175, 200, 250	150, 175

The internal areas of the residential properties on the upper floors will generally be slightly larger than those on the lower floors because of the reducing thickness of the structural walls on the upper floors. (This does not apply to the residential properties in the Phase because the design of the Phase does not involve reducing thickness of structural walls of residential properties on the upper floors and hence internal areas of those residential properties will not be increased.)

因住宅物業的較高樓層的結構牆的厚度遞減，較高樓層的內部面積，一般比較低樓層的內部面積稍大。(不適用於期數內的住宅物業，因為期數的設計是不牽涉較高樓層的住宅物業的結構牆的厚度遞減。因此，該等住宅物業的內部面積不會增加。)

### Notes:

1. The dimensions of floor plans are all structural dimensions in millimetre.
2. Please refer to Pages AL01 to AL05 of this sales brochure for remarks, legend of the terms and abbreviations shown in the floor plan.
3. Dotted line in a residential unit with open kitchen (if any) delineates the extent of open kitchen area.
4. Alteration(s) to the unit(s) has/have been made by way of minor works and/or exempted works under the Buildings Ordinance. Please refer to the "as-is" part plan(s) for such alteration(s).

### 備註:

1. 樓面平面圖所列之尺寸數字為毫米標示的建築結構尺寸。
2. 樓面平面圖中顯示之附註、名詞及簡稱圖例請參閱本售樓說明書第AL01至AL05頁。
3. 設有開放式廚房的住宅單位(如有)內所顯示的虛線代表開放式廚房範圍。
4. 單位已進行《建築物條例》下的小型工程及/或獲豁免入則的改動工程，有關改動請參閱現狀部份平面圖。

# FLOOR PLANS OF RESIDENTIAL PROPERTIES IN THE PHASE

## 期數的住宅物業的樓面平面圖

TOWER 9 12/F  
第9座 12樓

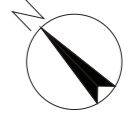

TOWER 9A  
第9A座

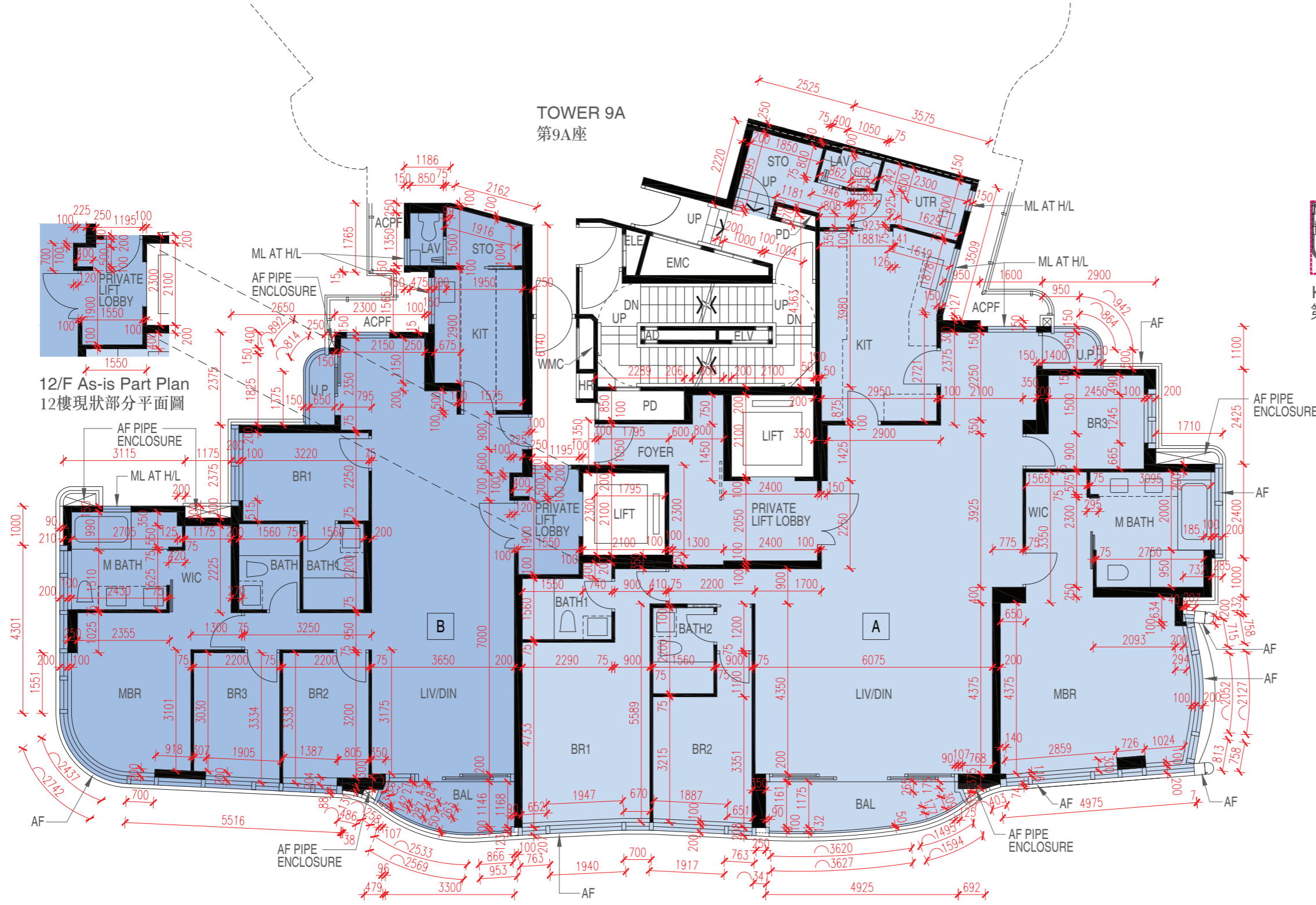

12/F As-is Part Plan  
12樓現狀部分平面圖

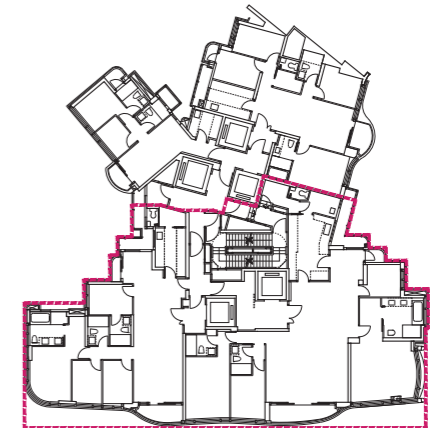

KEY PLAN FOR TOWER 9/9A 12/F  
第9/9A座 12樓 位置圖



# FLOOR PLANS OF RESIDENTIAL PROPERTIES IN THE PHASE

## 期數的住宅物業的樓面平面圖

		Floor 樓層	Flat 單位	
			A	B
TOWER 9 第9座	Floor-to-floor height of each residential property (mm) 每個住宅物業的層與層之間的高度 (毫米)	12/F 12樓	2850, 2950, 3200, 3300	2850, 2950, 3200, 3300
	The thickness of the floor slabs (excluding plaster) of each residential property (mm) 每個住宅物業的樓板的厚度(不包括灰泥) (毫米)	12/F 12樓	150, 175, 200, 250	150, 175

The internal areas of the residential properties on the upper floors will generally be slightly larger than those on the lower floors because of the reducing thickness of the structural walls on the upper floors. (This does not apply to the residential properties in the Phase because the design of the Phase does not involve reducing thickness of structural walls of residential properties on the upper floors and hence internal areas of those residential properties will not be increased.)

因住宅物業的較高樓層的結構牆的厚度遞減，較高樓層的內部面積，一般比較低樓層的內部面積稍大。(不適用於期數內的住宅物業，因為期數的設計是不牽涉較高樓層的住宅物業的結構牆的厚度遞減。因此，該等住宅物業的內部面積不會增加。)

### Notes:

1. The dimensions of floor plans are all structural dimensions in millimetre.
2. Please refer to Pages AL01 to AL05 of this sales brochure for remarks, legend of the terms and abbreviations shown in the floor plan.
3. Dotted line in a residential unit with open kitchen (if any) delineates the extent of open kitchen area.
4. Alteration(s) to the unit(s) has/have been made by way of minor works and/or exempted works under the Buildings Ordinance. Please refer to the "as-is" part plan(s) for such alteration(s).

### 備註:

1. 樓面平面圖所列之尺寸數字為毫米標示的建築結構尺寸。
2. 樓面平面圖中顯示之附註、名詞及簡稱圖例請參閱本售樓說明書第AL01至AL05頁。
3. 設有開放式廚房的住宅單位(如有)內所顯示的虛線代表開放式廚房範圍。
4. 單位已進行《建築物條例》下的小型工程及/或獲豁免入則的改動工程，有關改動請參閱現狀部份平面圖。



# FLOOR PLANS OF RESIDENTIAL PROPERTIES IN THE PHASE

## 期數的住宅物業的樓面平面圖

		Floor 樓層	Flat 單位	
			A	B
TOWER 9 第9座	Floor-to-floor height of each residential property (mm) 每個住宅物業的層與層之間的高度 (毫米)	15/F 15樓	2850, 2950, 3200, 3300	2850, 2950, 3200, 3300
	The thickness of the floor slabs (excluding plaster) of each residential property (mm) 每個住宅物業的樓板的厚度(不包括灰泥) (毫米)	15/F 15樓	150, 175, 200, 250	150, 175

The internal areas of the residential properties on the upper floors will generally be slightly larger than those on the lower floors because of the reducing thickness of the structural walls on the upper floors. (This does not apply to the residential properties in the Phase because the design of the Phase does not involve reducing thickness of structural walls of residential properties on the upper floors and hence internal areas of those residential properties will not be increased.)

因住宅物業的較高樓層的結構牆的厚度遞減，較高樓層的內部面積，一般比較低樓層的內部面積稍大。(不適用於期數內的住宅物業，因為期數的設計是不牽涉較高樓層的住宅物業的結構牆的厚度遞減。因此，該等住宅物業的內部面積不會增加。)

### Notes:

1. The dimensions of floor plans are all structural dimensions in millimetre.
2. Please refer to Pages AL01 to AL05 of this sales brochure for remarks, legend of the terms and abbreviations shown in the floor plan.
3. Dotted line in a residential unit with open kitchen (if any) delineates the extent of open kitchen area.
4. Alteration(s) to the unit(s) has/have been made by way of minor works and/or exempted works under the Buildings Ordinance. Please refer to the "as-is" part plan(s) for such alteration(s).

### 備註:

1. 樓面平面圖所列之尺寸數字為毫米標示的建築結構尺寸。
2. 樓面平面圖中顯示之附註、名詞及簡稱圖例請參閱本售樓說明書第AL01至AL05頁。
3. 設有開放式廚房的住宅單位(如有)內所顯示的虛線代表開放式廚房範圍。
4. 單位已進行《建築物條例》下的小型工程及/或獲豁免入則的改動工程，有關改動請參閱現狀部份平面圖。

# FLOOR PLANS OF RESIDENTIAL PROPERTIES IN THE PHASE

## 期數的住宅物業的樓面平面圖

TOWER 9 16/F  
第9座 16樓

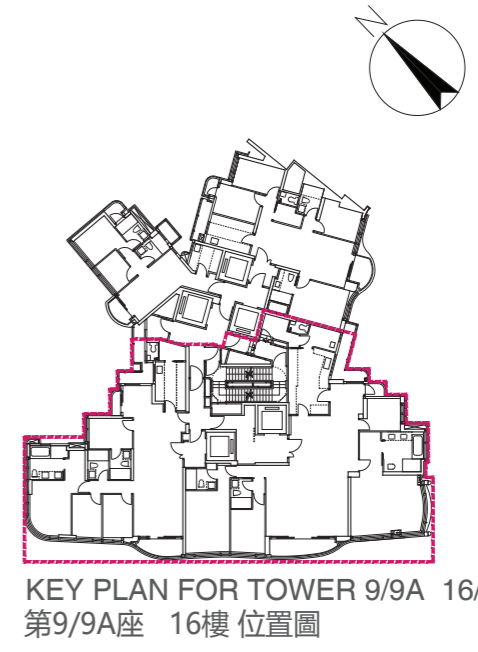
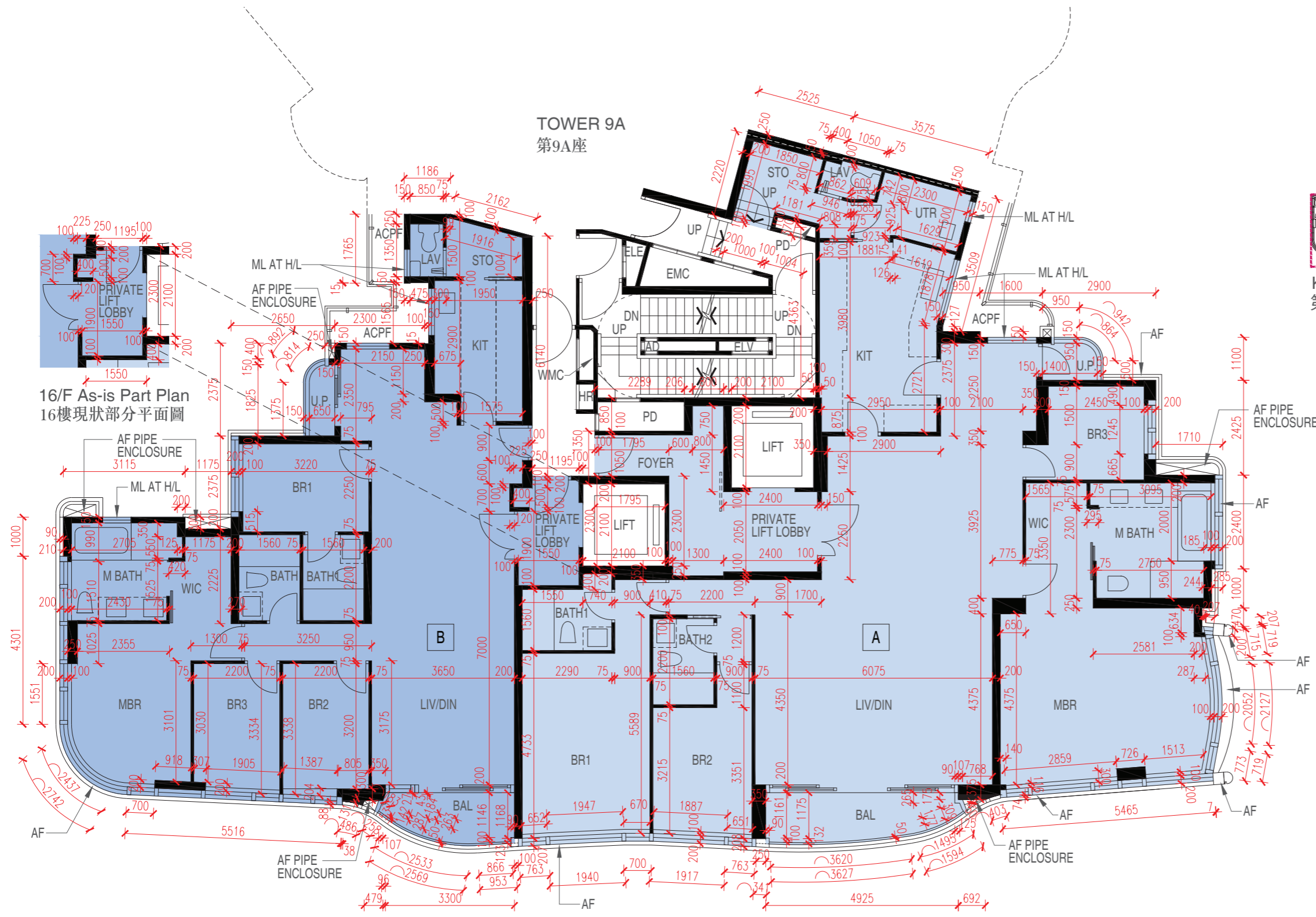

16/F As-is Part Plan  
16樓現狀部分平面圖



## FLOOR PLANS OF RESIDENTIAL PROPERTIES IN THE PHASE 期數的住宅物業的樓面平面圖

		Floor 樓層	Flat 單位	
			A	B
TOWER 9 第9座	Floor-to-floor height of each residential property (mm) 每個住宅物業的層與層之間的高度 (毫米)	16/F 16樓	2850, 2950, 3200, 3300	2850, 2950, 3200, 3300
	The thickness of the floor slabs (excluding plaster) of each residential property (mm) 每個住宅物業的樓板的厚度(不包括灰泥) (毫米)	16/F 16樓	150, 175, 200, 250	150, 175

The internal areas of the residential properties on the upper floors will generally be slightly larger than those on the lower floors because of the reducing thickness of the structural walls on the upper floors. (This does not apply to the residential properties in the Phase because the design of the Phase does not involve reducing thickness of structural walls of residential properties on the upper floors and hence internal areas of those residential properties will not be increased.)

因住宅物業的較高樓層的結構牆的厚度遞減，較高樓層的內部面積，一般比較低樓層的內部面積稍大。(不適用於期數內的住宅物業，因為期數的設計是不牽涉較高樓層的住宅物業的結構牆的厚度遞減。因此，該等住宅物業的內部面積不會增加。)

### Notes:

1. The dimensions of floor plans are all structural dimensions in millimetre.
2. Please refer to Pages AL01 to AL05 of this sales brochure for remarks, legend of the terms and abbreviations shown in the floor plan.
3. Dotted line in a residential unit with open kitchen (if any) delineates the extent of open kitchen area.
4. Alteration(s) to the unit(s) has/have been made by way of minor works and/or exempted works under the Buildings Ordinance. Please refer to the "as-is" part plan(s) for such alteration(s).

### 備註:

1. 樓面平面圖所列之尺寸數字為毫米標示的建築結構尺寸。
2. 樓面平面圖中顯示之附註、名詞及簡稱圖例請參閱本售樓說明書第AL01至AL05頁。
3. 設有開放式廚房的住宅單位(如有)內所顯示的虛線代表開放式廚房範圍。
4. 單位已進行《建築物條例》下的小型工程及/或獲豁免入則的改動工程，有關改動請參閱現狀部份平面圖。

# FLOOR PLANS OF RESIDENTIAL PROPERTIES IN THE PHASE

## 期數的住宅物業的樓面平面圖

TOWER 9 17/F  
第9座 17樓

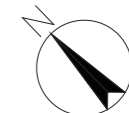

TOWER 9A  
第9A座

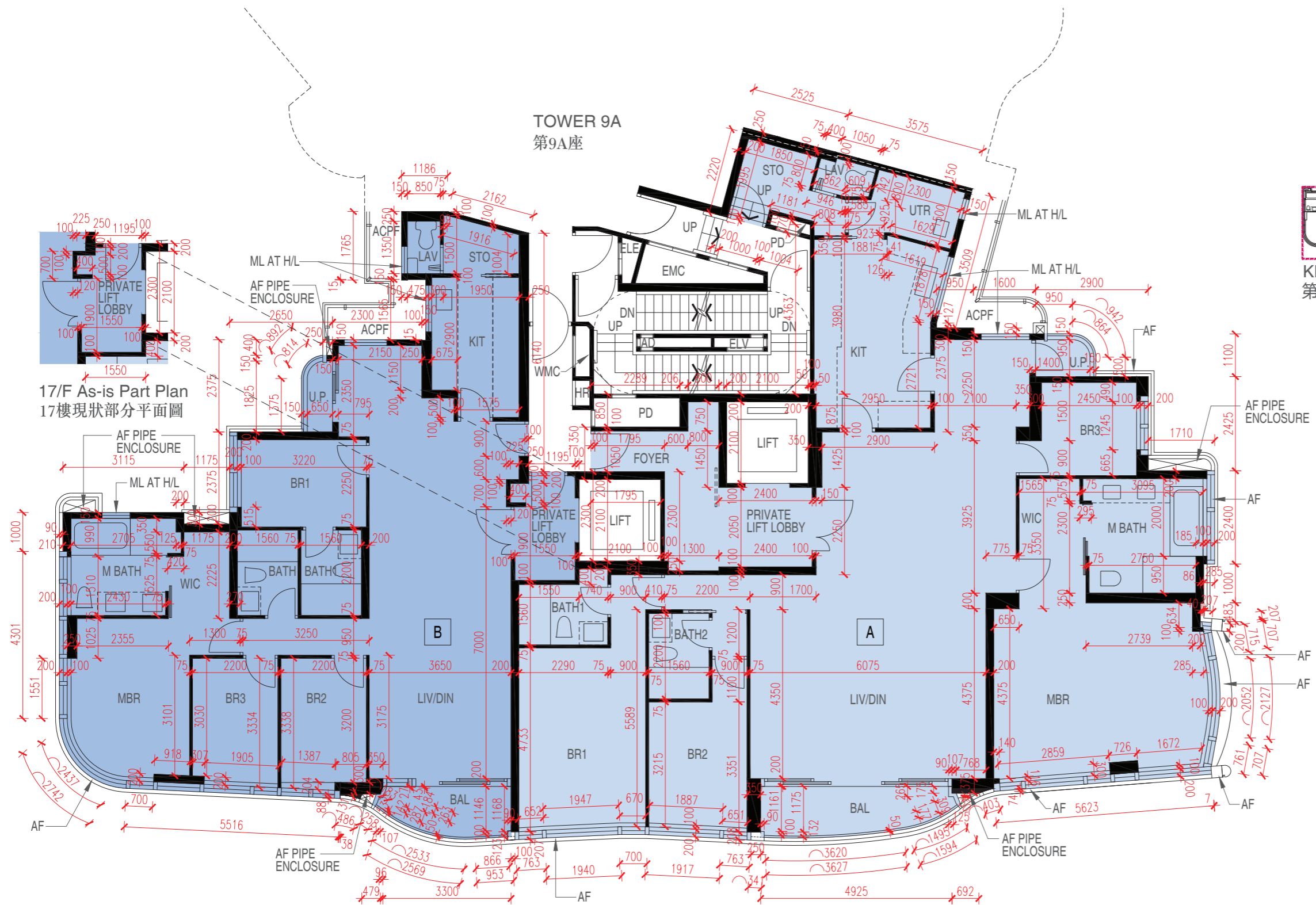

17/F As-is Part Plan  
17樓現狀部分平面圖

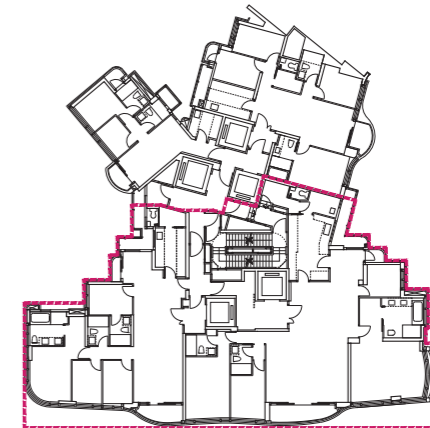

KEY PLAN FOR TOWER 9/A 17/F  
第9/A座 17樓 位置圖



## FLOOR PLANS OF RESIDENTIAL PROPERTIES IN THE PHASE 期數的住宅物業的樓面平面圖

		Floor 樓層	Flat 單位	
			A	B
TOWER 9 第9座	Floor-to-floor height of each residential property (mm) 每個住宅物業的層與層之間的高度 (毫米)	17/F 17樓	2850, 2950, 3200, 3300	2850, 2950, 3200, 3300
	The thickness of the floor slabs (excluding plaster) of each residential property (mm) 每個住宅物業的樓板的厚度(不包括灰泥) (毫米)	17/F 17樓	150, 175, 200, 250	150, 175

The internal areas of the residential properties on the upper floors will generally be slightly larger than those on the lower floors because of the reducing thickness of the structural walls on the upper floors. (This does not apply to the residential properties in the Phase because the design of the Phase does not involve reducing thickness of structural walls of residential properties on the upper floors and hence internal areas of those residential properties will not be increased.)

因住宅物業的較高樓層的結構牆的厚度遞減，較高樓層的內部面積，一般比較低樓層的內部面積稍大。(不適用於期數內的住宅物業，因為期數的設計是不牽涉較高樓層的住宅物業的結構牆的厚度遞減。因此，該等住宅物業的內部面積不會增加。)

### Notes:

1. The dimensions of floor plans are all structural dimensions in millimetre.
2. Please refer to Pages AL01 to AL05 of this sales brochure for remarks, legend of the terms and abbreviations shown in the floor plan.
3. Dotted line in a residential unit with open kitchen (if any) delineates the extent of open kitchen area.
4. Alteration(s) to the unit(s) has/have been made by way of minor works and/or exempted works under the Buildings Ordinance. Please refer to the "as-is" part plan(s) for such alteration(s).

### 備註:

1. 樓面平面圖所列之尺寸數字為毫米標示的建築結構尺寸。
2. 樓面平面圖中顯示之附註、名詞及簡稱圖例請參閱本售樓說明書第AL01至AL05頁。
3. 設有開放式廚房的住宅單位(如有)內所顯示的虛線代表開放式廚房範圍。
4. 單位已進行《建築物條例》下的小型工程及/或獲豁免入則的改動工程，有關改動請參閱現狀部份平面圖。

# FLOOR PLANS OF RESIDENTIAL PROPERTIES IN THE PHASE

## 期數的住宅物業的樓面平面圖

### TOWER 9 18/F 第9座 18樓

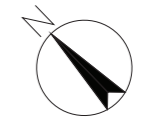
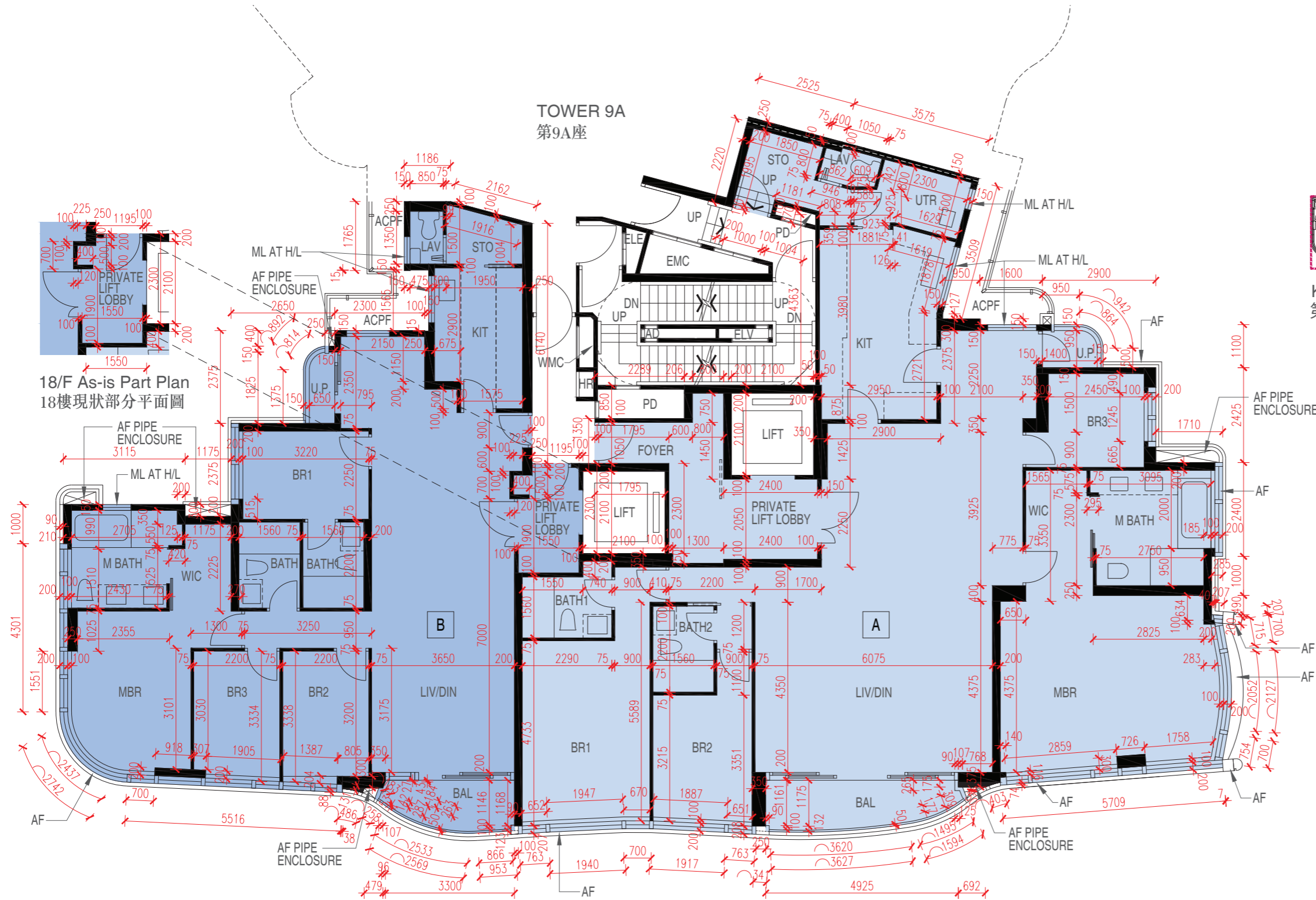

# FLOOR PLANS OF RESIDENTIAL PROPERTIES IN THE PHASE

## 期數的住宅物業的樓面平面圖

		Floor 樓層	Flat 單位	
			A	B
TOWER 9 第9座	Floor-to-floor height of each residential property (mm) 每個住宅物業的層與層之間的高度 (毫米)	18/F 18樓	2850, 2950, 3200, 3300	2850, 2950, 3200, 3300
	The thickness of the floor slabs (excluding plaster) of each residential property (mm) 每個住宅物業的樓板的厚度(不包括灰泥) (毫米)	18/F 18樓	150, 175, 200, 250	150, 175

The internal areas of the residential properties on the upper floors will generally be slightly larger than those on the lower floors because of the reducing thickness of the structural walls on the upper floors. (This does not apply to the residential properties in the Phase because the design of the Phase does not involve reducing thickness of structural walls of residential properties on the upper floors and hence internal areas of those residential properties will not be increased.)

因住宅物業的較高樓層的結構牆的厚度遞減，較高樓層的內部面積，一般比較低樓層的內部面積稍大。(不適用於期數內的住宅物業，因為期數的設計是不牽涉較高樓層的住宅物業的結構牆的厚度遞減。因此，該等住宅物業的內部面積不會增加。)

### Notes:

1. The dimensions of floor plans are all structural dimensions in millimetre.
2. Please refer to Pages AL01 to AL05 of this sales brochure for remarks, legend of the terms and abbreviations shown in the floor plan.
3. Dotted line in a residential unit with open kitchen (if any) delineates the extent of open kitchen area.
4. Alteration(s) to the unit(s) has/have been made by way of minor works and/or exempted works under the Buildings Ordinance. Please refer to the "as-is" part plan(s) for such alteration(s).

### 備註:

1. 樓面平面圖所列之尺寸數字為毫米標示的建築結構尺寸。
2. 樓面平面圖中顯示之附註、名詞及簡稱圖例請參閱本售樓說明書第AL01至AL05頁。
3. 設有開放式廚房的住宅單位(如有)內所顯示的虛線代表開放式廚房範圍。
4. 單位已進行《建築物條例》下的小型工程及/或獲豁免入則的改動工程，有關改動請參閱現狀部份平面圖。

# FLOOR PLANS OF RESIDENTIAL PROPERTIES IN THE PHASE

## 期數的住宅物業的樓面平面圖

TOWER 9 19/F  
第9座 19樓

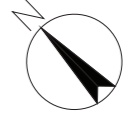

TOWER 9A  
第9A座



KEY PLAN FOR TOWER 9/9A 19/F  
第9/9A座 19樓位置圖

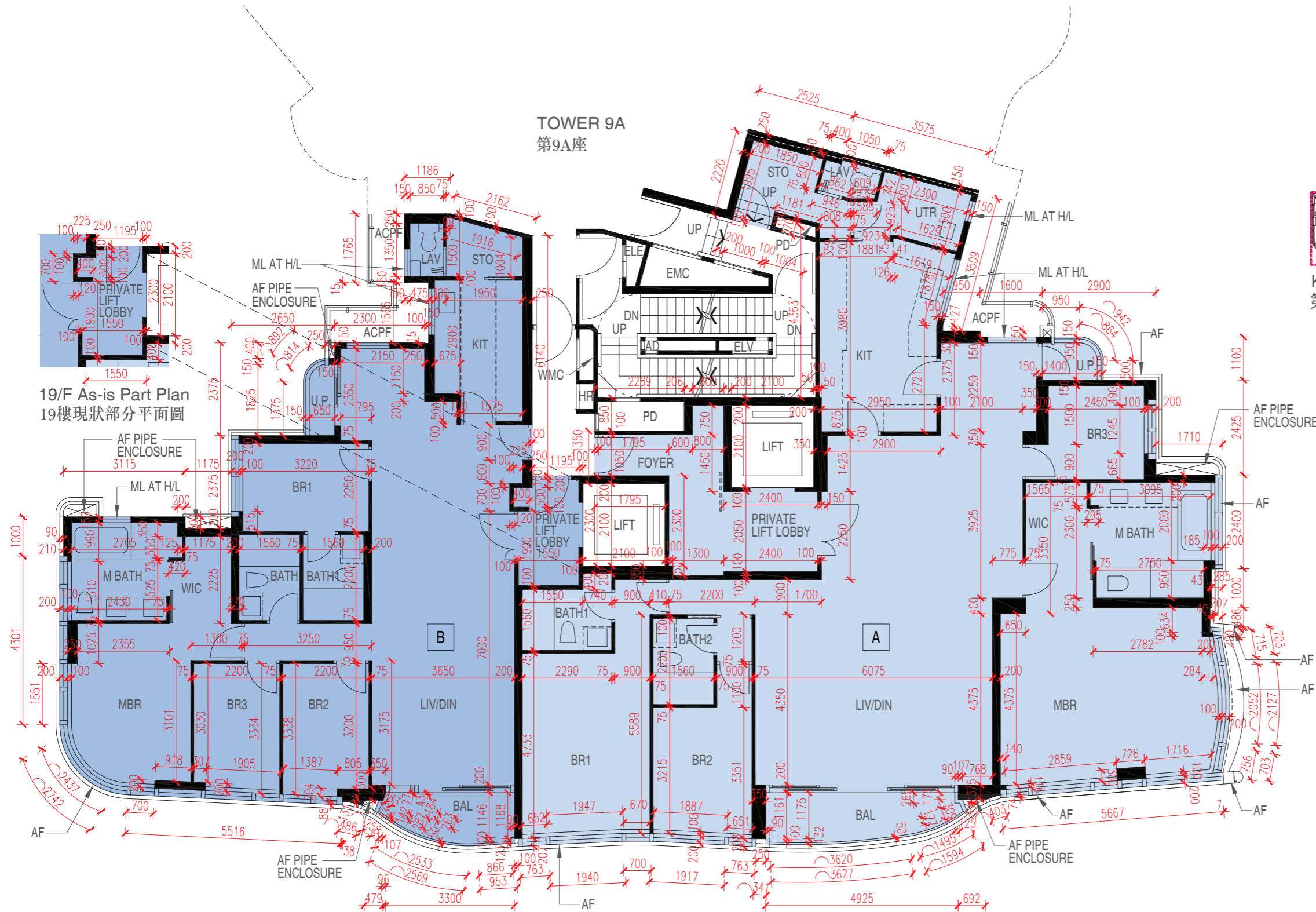

19/F As-is Part Plan  
19樓現狀部分平面圖



## FLOOR PLANS OF RESIDENTIAL PROPERTIES IN THE PHASE 期數的住宅物業的樓面平面圖

		Floor 樓層	Flat 單位	
			A	B
TOWER 9 第9座	Floor-to-floor height of each residential property (mm) 每個住宅物業的層與層之間的高度 (毫米)	19/F 19樓	2850, 2950, 3200, 3300	2850, 2950, 3200, 3300
	The thickness of the floor slabs (excluding plaster) of each residential property (mm) 每個住宅物業的樓板的厚度(不包括灰泥) (毫米)	19/F 19樓	150, 175, 200, 250, 400	150, 175

The internal areas of the residential properties on the upper floors will generally be slightly larger than those on the lower floors because of the reducing thickness of the structural walls on the upper floors. (This does not apply to the residential properties in the Phase because the design of the Phase does not involve reducing thickness of structural walls of residential properties on the upper floors and hence internal areas of those residential properties will not be increased.)

因住宅物業的較高樓層的結構牆的厚度遞減，較高樓層的內部面積，一般比較低樓層的內部面積稍大。(不適用於期數內的住宅物業，因為期數的設計是不牽涉較高樓層的住宅物業的結構牆的厚度遞減。因此，該等住宅物業的內部面積不會增加。)

### Notes:

1. The dimensions of floor plans are all structural dimensions in millimetre.
2. Please refer to Pages AL01 to AL05 of this sales brochure for remarks, legend of the terms and abbreviations shown in the floor plan.
3. Dotted line in a residential unit with open kitchen (if any) delineates the extent of open kitchen area.
4. Alteration(s) to the unit(s) has/have been made by way of minor works and/or exempted works under the Buildings Ordinance. Please refer to the "as-is" part plan(s) for such alteration(s).

### 備註:

1. 樓面平面圖所列之尺寸數字為毫米標示的建築結構尺寸。
2. 樓面平面圖中顯示之附註、名詞及簡稱圖例請參閱本售樓說明書第AL01至AL05頁。
3. 設有開放式廚房的住宅單位(如有)內所顯示的虛線代表開放式廚房範圍。
4. 單位已進行《建築物條例》下的小型工程及/或獲豁免入則的改動工程，有關改動請參閱現狀部份平面圖。

# FLOOR PLANS OF RESIDENTIAL PROPERTIES IN THE PHASE

## 期數的住宅物業的樓面平面圖

TOWER 9 20/F  
第9座 20樓

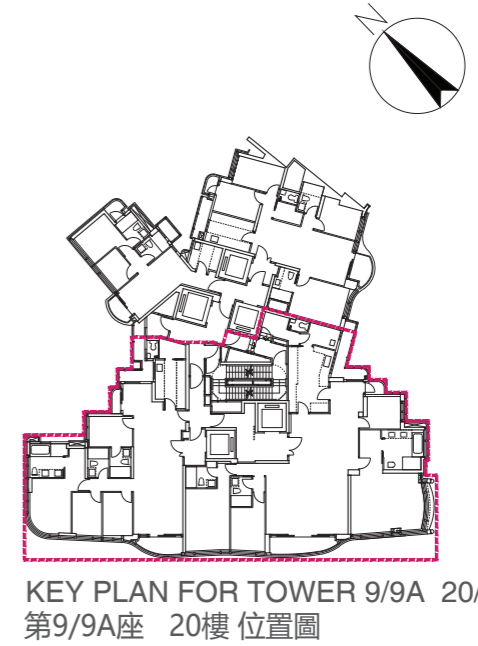
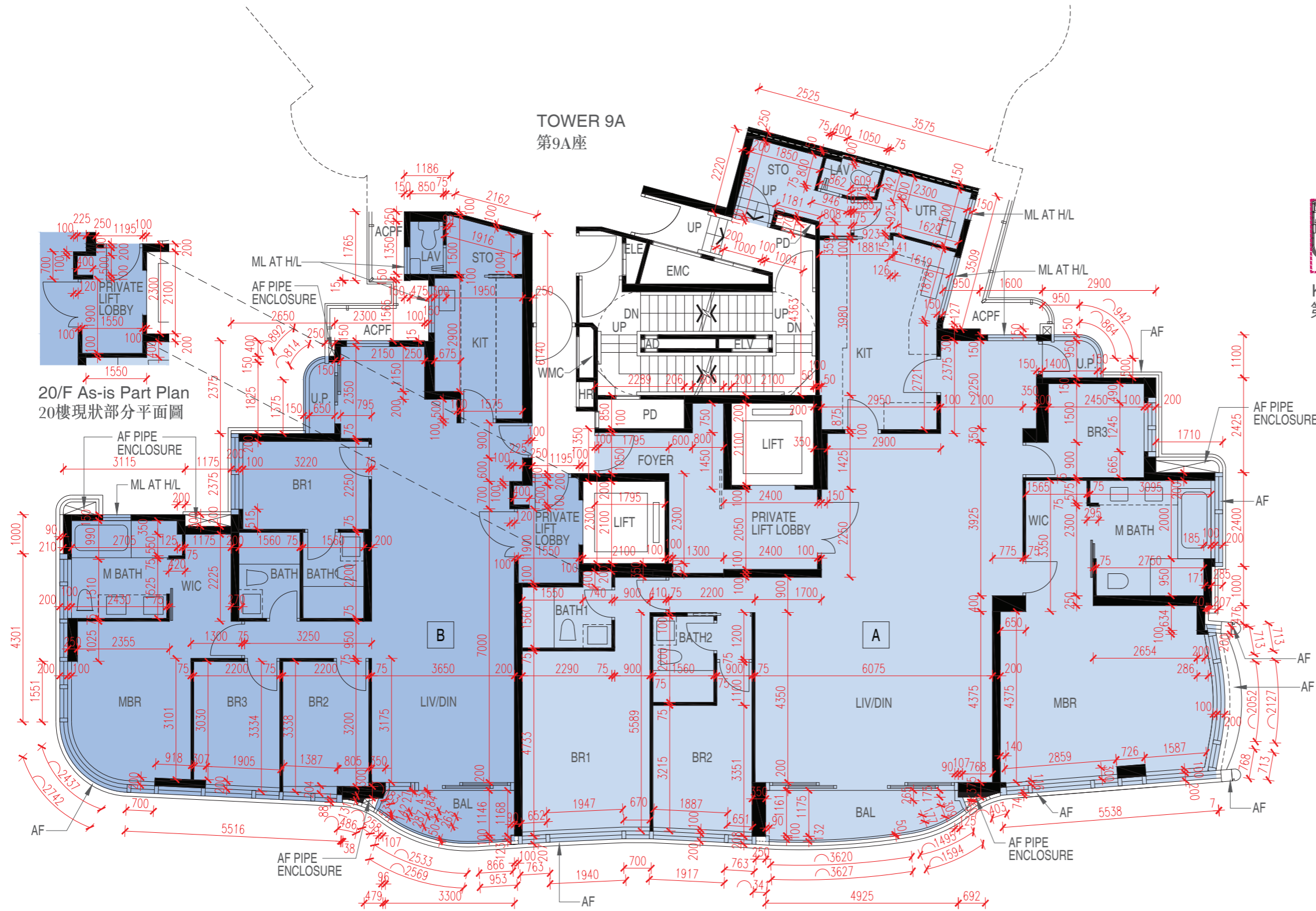

# FLOOR PLANS OF RESIDENTIAL PROPERTIES IN THE PHASE

## 期數的住宅物業的樓面平面圖

		Floor 樓層	Flat 單位	
			A	B
TOWER 9 第9座	Floor-to-floor height of each residential property (mm) 每個住宅物業的層與層之間的高度 (毫米)	20/F 20樓	2850, 2950, 3200, 3300	2850, 2950, 3200, 3300
	The thickness of the floor slabs (excluding plaster) of each residential property (mm) 每個住宅物業的樓板的厚度(不包括灰泥) (毫米)	20/F 20樓	150, 175, 200, 250, 400	150, 175

The internal areas of the residential properties on the upper floors will generally be slightly larger than those on the lower floors because of the reducing thickness of the structural walls on the upper floors. (This does not apply to the residential properties in the Phase because the design of the Phase does not involve reducing thickness of structural walls of residential properties on the upper floors and hence internal areas of those residential properties will not be increased.)

因住宅物業的較高樓層的結構牆的厚度遞減，較高樓層的內部面積，一般比較低樓層的內部面積稍大。(不適用於期數內的住宅物業，因為期數的設計是不牽涉較高樓層的住宅物業的結構牆的厚度遞減。因此，該等住宅物業的內部面積不會增加。)

### Notes:

1. The dimensions of floor plans are all structural dimensions in millimetre.
2. Please refer to Pages AL01 to AL05 of this sales brochure for remarks, legend of the terms and abbreviations shown in the floor plan.
3. Dotted line in a residential unit with open kitchen (if any) delineates the extent of open kitchen area.
4. Alteration(s) to the unit(s) has/have been made by way of minor works and/or exempted works under the Buildings Ordinance. Please refer to the "as-is" part plan(s) for such alteration(s).

### 備註:

1. 樓面平面圖所列之尺寸數字為毫米標示的建築結構尺寸。
2. 樓面平面圖中顯示之附註、名詞及簡稱圖例請參閱本售樓說明書第AL01至AL05頁。
3. 設有開放式廚房的住宅單位(如有)內所顯示的虛線代表開放式廚房範圍。
4. 單位已進行《建築物條例》下的小型工程及/或獲豁免入則的改動工程，有關改動請參閱現狀部份平面圖。

# FLOOR PLANS OF RESIDENTIAL PROPERTIES IN THE PHASE

## 期數的住宅物業的樓面平面圖

TOWER 9 21/F  
第9座 21樓



TOWER 9A  
第9A座



KEY PLAN FOR TOWER 9/9A 21/F  
第9/9A座 21樓 位置圖

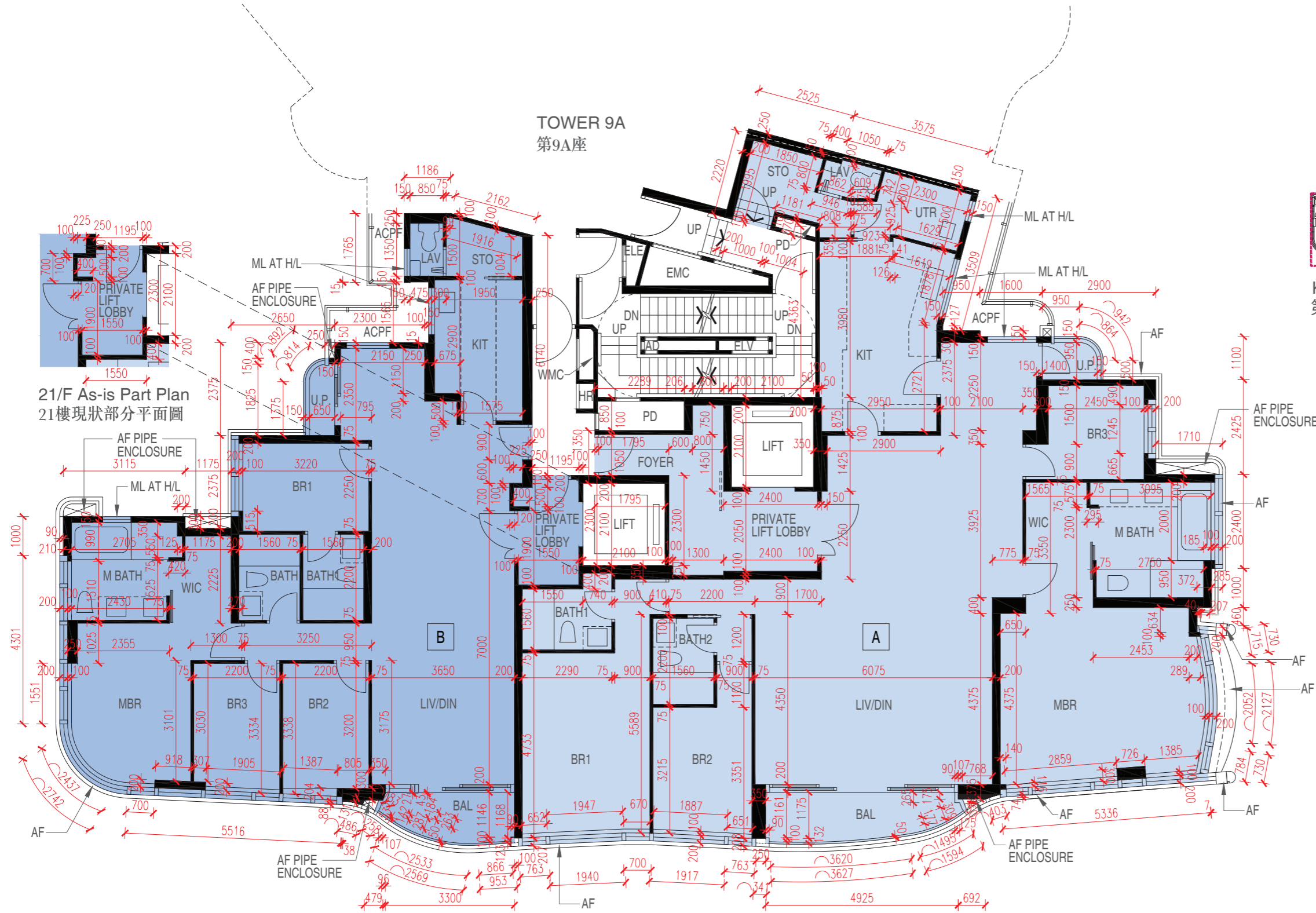

21/F As-is Part Plan  
21樓現狀部分平面圖



# FLOOR PLANS OF RESIDENTIAL PROPERTIES IN THE PHASE

## 期數的住宅物業的樓面平面圖

		Floor 樓層	Flat 單位	
			A	B
TOWER 9 第9座	Floor-to-floor height of each residential property (mm) 每個住宅物業的層與層之間的高度 (毫米)	21/F 21樓	2850, 2950, 3200, 3300	2850, 2950, 3200, 3300
	The thickness of the floor slabs (excluding plaster) of each residential property (mm) 每個住宅物業的樓板的厚度(不包括灰泥) (毫米)	21/F 21樓	150, 175, 200, 250, 400	150, 175

The internal areas of the residential properties on the upper floors will generally be slightly larger than those on the lower floors because of the reducing thickness of the structural walls on the upper floors. (This does not apply to the residential properties in the Phase because the design of the Phase does not involve reducing thickness of structural walls of residential properties on the upper floors and hence internal areas of those residential properties will not be increased.)

因住宅物業的較高樓層的結構牆的厚度遞減，較高樓層的內部面積，一般比較低樓層的內部面積稍大。(不適用於期數內的住宅物業，因為期數的設計是不牽涉較高樓層的住宅物業的結構牆的厚度遞減。因此，該等住宅物業的內部面積不會增加。)

### Notes:

1. The dimensions of floor plans are all structural dimensions in millimetre.
2. Please refer to Pages AL01 to AL05 of this sales brochure for remarks, legend of the terms and abbreviations shown in the floor plan.
3. Dotted line in a residential unit with open kitchen (if any) delineates the extent of open kitchen area.
4. Alteration(s) to the unit(s) has/have been made by way of minor works and/or exempted works under the Buildings Ordinance. Please refer to the "as-is" part plan(s) for such alteration(s).

### 備註:

1. 樓面平面圖所列之尺寸數字為毫米標示的建築結構尺寸。
2. 樓面平面圖中顯示之附註、名詞及簡稱圖例請參閱本售樓說明書第AL01至AL05頁。
3. 設有開放式廚房的住宅單位(如有)內所顯示的虛線代表開放式廚房範圍。
4. 單位已進行《建築物條例》下的小型工程及/或獲豁免入則的改動工程，有關改動請參閱現狀部份平面圖。

# FLOOR PLANS OF RESIDENTIAL PROPERTIES IN THE PHASE

## 期數的住宅物業的樓面平面圖

TOWER 9 22/F  
第9座 22樓

TOWER 9A  
第9A座

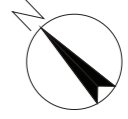

KEY PLAN FOR TOWER 9/9A 22/F  
第9/9A座 22樓 位置圖

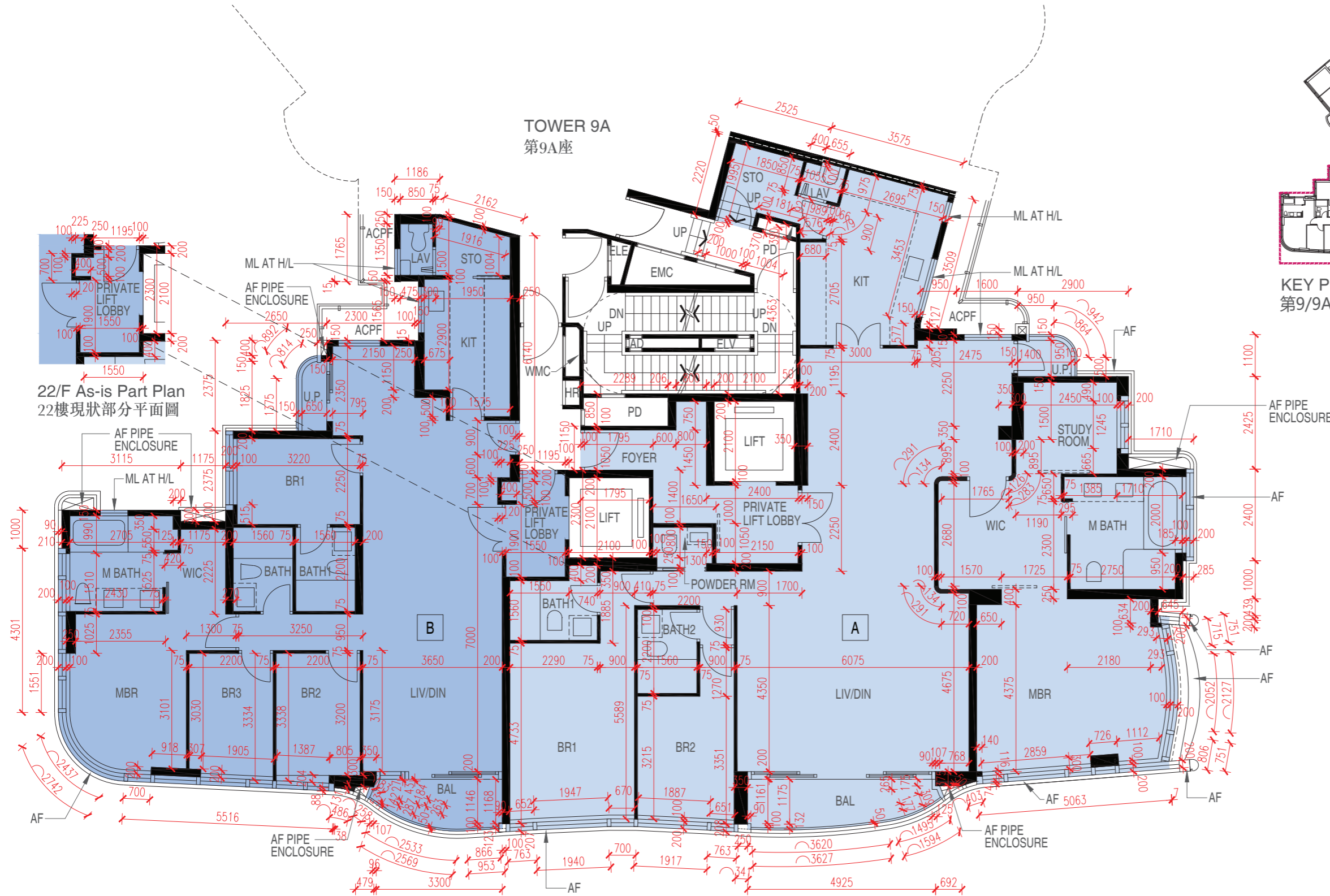

22/F As-is Part Plan  
22樓現狀部分平面圖



# FLOOR PLANS OF RESIDENTIAL PROPERTIES IN THE PHASE

## 期數的住宅物業的樓面平面圖

		Floor 樓層	Flat 單位	
			A	B
TOWER 9 第9座	Floor-to-floor height of each residential property (mm) 每個住宅物業的層與層之間的高度 (毫米)	22/F 22樓	2850, 2950, 3200, 3300	2850, 2950, 3200, 3300
	The thickness of the floor slabs (excluding plaster) of each residential property (mm) 每個住宅物業的樓板的厚度(不包括灰泥) (毫米)	22/F 22樓	150, 175, 200, 250, 400	150, 175

The internal areas of the residential properties on the upper floors will generally be slightly larger than those on the lower floors because of the reducing thickness of the structural walls on the upper floors. (This does not apply to the residential properties in the Phase because the design of the Phase does not involve reducing thickness of structural walls of residential properties on the upper floors and hence internal areas of those residential properties will not be increased.)

因住宅物業的較高樓層的結構牆的厚度遞減，較高樓層的內部面積，一般比較低樓層的內部面積稍大。(不適用於期數內的住宅物業，因為期數的設計是不牽涉較高樓層的住宅物業的結構牆的厚度遞減。因此，該等住宅物業的內部面積不會增加。)

#### Notes:

1. The dimensions of floor plans are all structural dimensions in millimetre.
2. Please refer to Pages AL01 to AL05 of this sales brochure for remarks, legend of the terms and abbreviations shown in the floor plan.
3. Dotted line in a residential unit with open kitchen (if any) delineates the extent of open kitchen area.
4. Alteration(s) to the unit(s) has/have been made by way of minor works and/or exempted works under the Buildings Ordinance. Please refer to the "as-is" part plan(s) for such alteration(s).

#### 備註:

1. 樓面平面圖所列之尺寸數字為毫米標示的建築結構尺寸。
2. 樓面平面圖中顯示之附註、名詞及簡稱圖例請參閱本售樓說明書第AL01至AL05頁。
3. 設有開放式廚房的住宅單位(如有)內所顯示的虛線代表開放式廚房範圍。
4. 單位已進行《建築物條例》下的小型工程及/或獲豁免入則的改動工程，有關改動請參閱現狀部份平面圖。

# FLOOR PLANS OF RESIDENTIAL PROPERTIES IN THE PHASE

## 期數的住宅物業的樓面平面圖

TOWER 9 23/F  
第9座 23樓

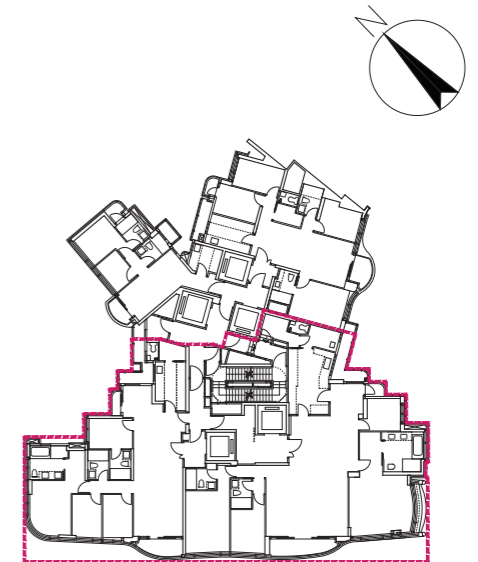
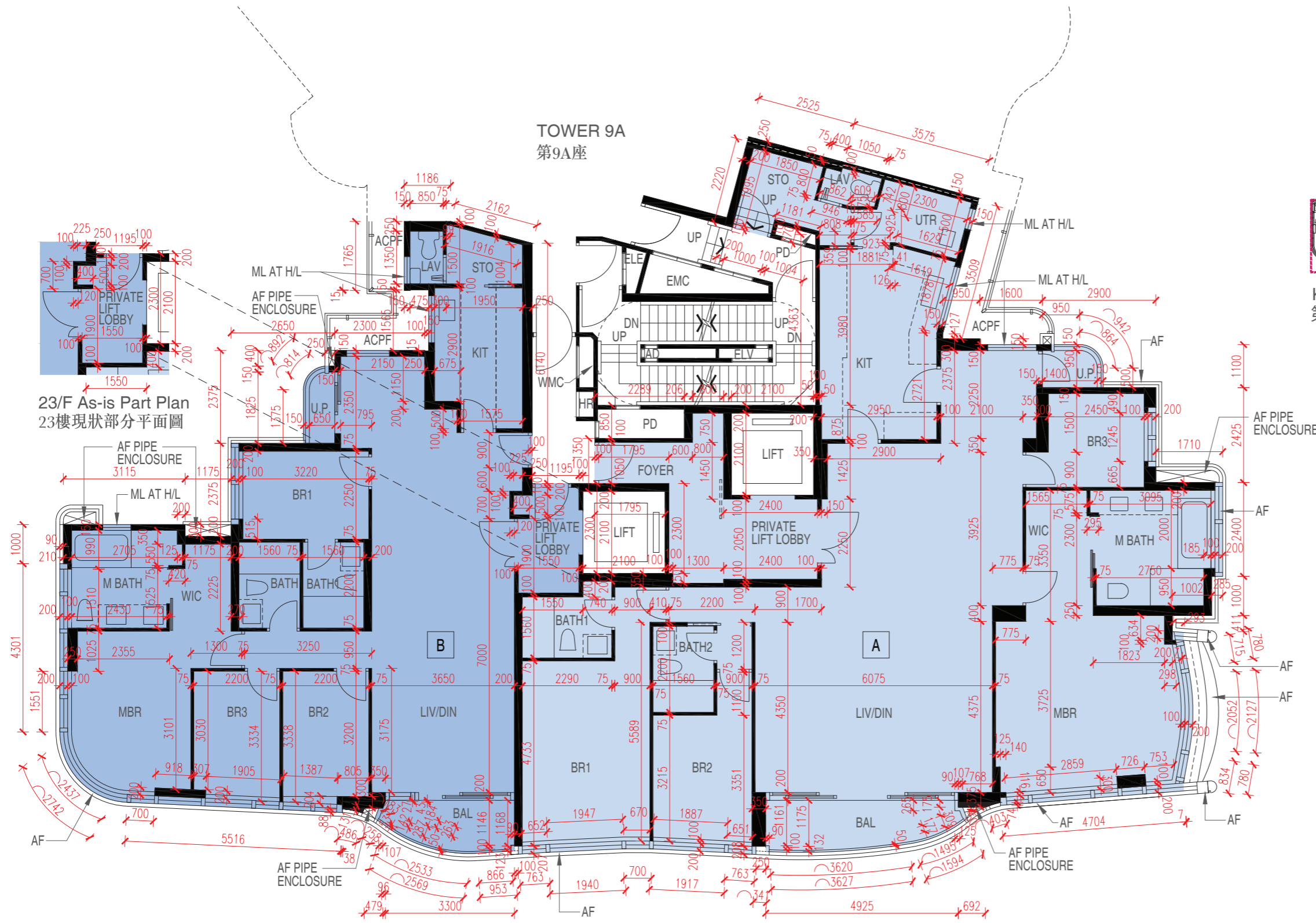

KEY PLAN FOR TOWER 9/9A 23/F  
第9/9A座 23樓 位置圖

23/F As-is Part Plan  
23樓現狀部分平面圖



# FLOOR PLANS OF RESIDENTIAL PROPERTIES IN THE PHASE

## 期數的住宅物業的樓面平面圖

		Floor 樓層	Flat 單位	
			A	B
TOWER 9 第9座	Floor-to-floor height of each residential property (mm) 每個住宅物業的層與層之間的高度 (毫米)	23/F 23樓	2950, 3050, 3300, 3400	2950, 3050, 3300, 3400
	The thickness of the floor slabs (excluding plaster) of each residential property (mm) 每個住宅物業的樓板的厚度(不包括灰泥) (毫米)	23/F 23樓	150, 175, 200, 250, 400	150, 175

The internal areas of the residential properties on the upper floors will generally be slightly larger than those on the lower floors because of the reducing thickness of the structural walls on the upper floors. (This does not apply to the residential properties in the Phase because the design of the Phase does not involve reducing thickness of structural walls of residential properties on the upper floors and hence internal areas of those residential properties will not be increased.)

因住宅物業的較高樓層的結構牆的厚度遞減，較高樓層的內部面積，一般比較低樓層的內部面積稍大。(不適用於期數內的住宅物業，因為期數的設計是不牽涉較高樓層的住宅物業的結構牆的厚度遞減。因此，該等住宅物業的內部面積不會增加。)

### Notes:

1. The dimensions of floor plans are all structural dimensions in millimetre.
2. Please refer to Pages AL01 to AL05 of this sales brochure for remarks, legend of the terms and abbreviations shown in the floor plan.
3. Dotted line in a residential unit with open kitchen (if any) delineates the extent of open kitchen area.
4. Alteration(s) to the unit(s) has/have been made by way of minor works and/or exempted works under the Buildings Ordinance. Please refer to the "as-is" part plan(s) for such alteration(s).

### 備註:

1. 樓面平面圖所列之尺寸數字為毫米標示的建築結構尺寸。
2. 樓面平面圖中顯示之附註、名詞及簡稱圖例請參閱本售樓說明書第AL01至AL05頁。
3. 設有開放式廚房的住宅單位(如有)內所顯示的虛線代表開放式廚房範圍。
4. 單位已進行《建築物條例》下的小型工程及/或獲豁免入則的改動工程，有關改動請參閱現狀部份平面圖。

# FLOOR PLANS OF RESIDENTIAL PROPERTIES IN THE PHASE

## 期數的住宅物業的樓面平面圖

TOWER 9 25/F  
第9座 25樓

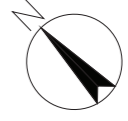

TOWER 9A  
第9A座

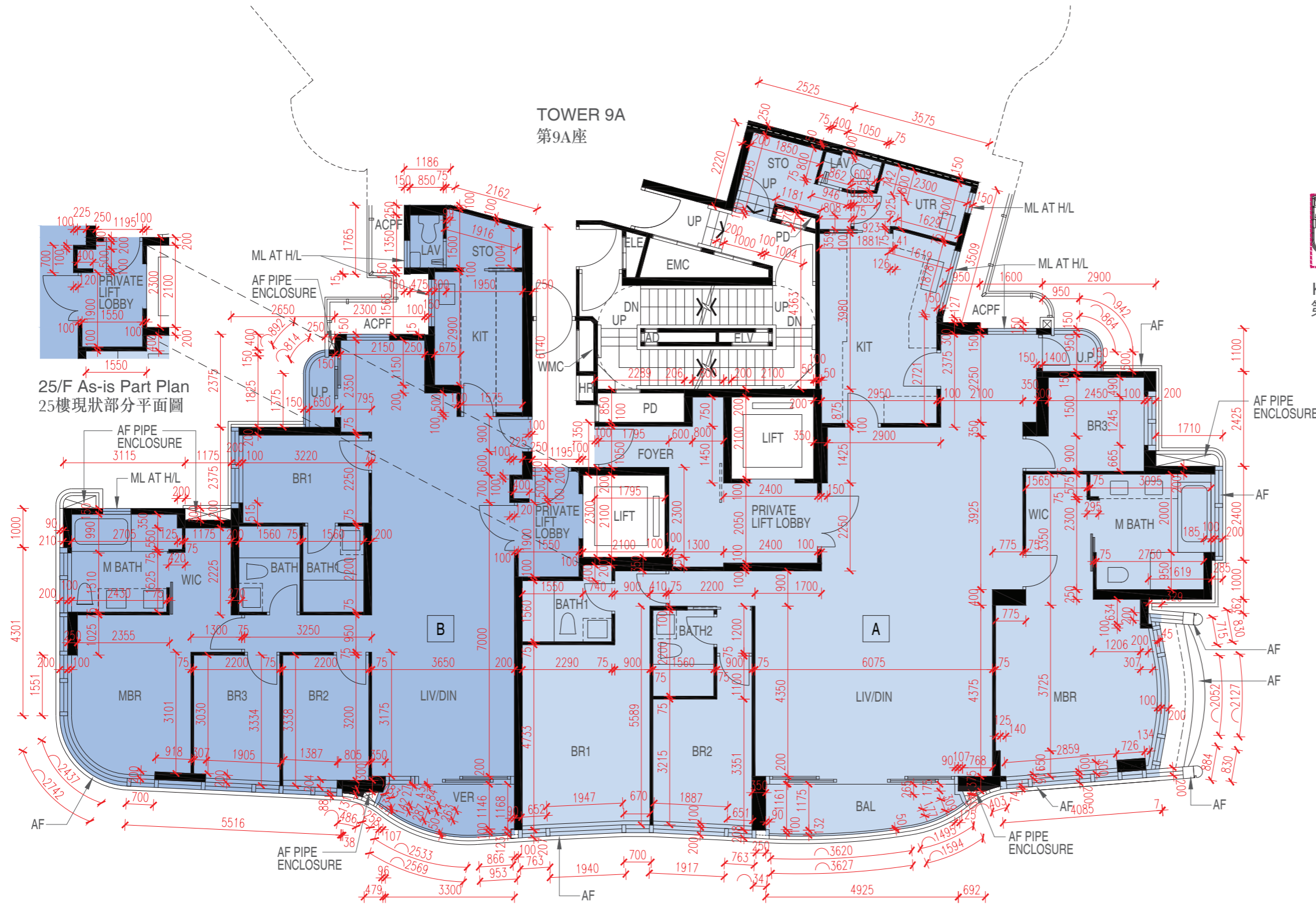

25/F As-is Part Plan  
25樓現狀部分平面圖

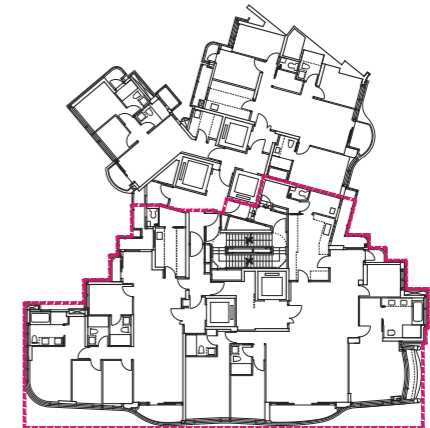

KEY PLAN FOR TOWER 9/9A 25/F  
第9/9A座 25樓 位置圖



# FLOOR PLANS OF RESIDENTIAL PROPERTIES IN THE PHASE

## 期數的住宅物業的樓面平面圖

		Floor 樓層	Flat 單位	
			A	B
TOWER 9 第9座	Floor-to-floor height of each residential property (mm) 每個住宅物業的層與層之間的高度 (毫米)	25/F 25樓	2950, 3050, 3100, 3300, 3360, 3400	3000, 3050, 3100, 3150, 3300, 3360, 3400
	The thickness of the floor slabs (excluding plaster) of each residential property (mm) 每個住宅物業的樓板的厚度(不包括灰泥) (毫米)	25/F 25樓	150, 175, 200, 250	150, 175, 200

The internal areas of the residential properties on the upper floors will generally be slightly larger than those on the lower floors because of the reducing thickness of the structural walls on the upper floors. (This does not apply to the residential properties in the Phase because the design of the Phase does not involve reducing thickness of structural walls of residential properties on the upper floors and hence internal areas of those residential properties will not be increased.)

因住宅物業的較高樓層的結構牆的厚度遞減，較高樓層的內部面積，一般比較低樓層的內部面積稍大。(不適用於期數內的住宅物業，因為期數的設計是不牽涉較高樓層的住宅物業的結構牆的厚度遞減。因此，該等住宅物業的內部面積不會增加。)

### Notes:

1. The dimensions of floor plans are all structural dimensions in millimetre.
2. Please refer to Pages AL01 to AL05 of this sales brochure for remarks, legend of the terms and abbreviations shown in the floor plan.
3. Dotted line in a residential unit with open kitchen (if any) delineates the extent of open kitchen area.
4. Alteration(s) to the unit(s) has/have been made by way of minor works and/or exempted works under the Buildings Ordinance. Please refer to the "as-is" part plan(s) for such alteration(s).

### 備註:

1. 樓面平面圖所列之尺寸數字為毫米標示的建築結構尺寸。
2. 樓面平面圖中顯示之附註、名詞及簡稱圖例請參閱本售樓說明書第AL01至AL05頁。
3. 設有開放式廚房的住宅單位(如有)內所顯示的虛線代表開放式廚房範圍。
4. 單位已進行《建築物條例》下的小型工程及/或獲豁免入則的改動工程，有關改動請參閱現狀部份平面圖。

# FLOOR PLANS OF RESIDENTIAL PROPERTIES IN THE PHASE

## 期數的住宅物業的樓面平面圖

TOWER 9 26/F  
第9座 26樓

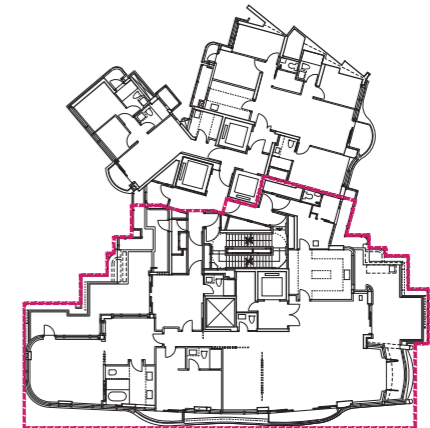
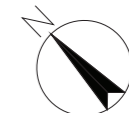
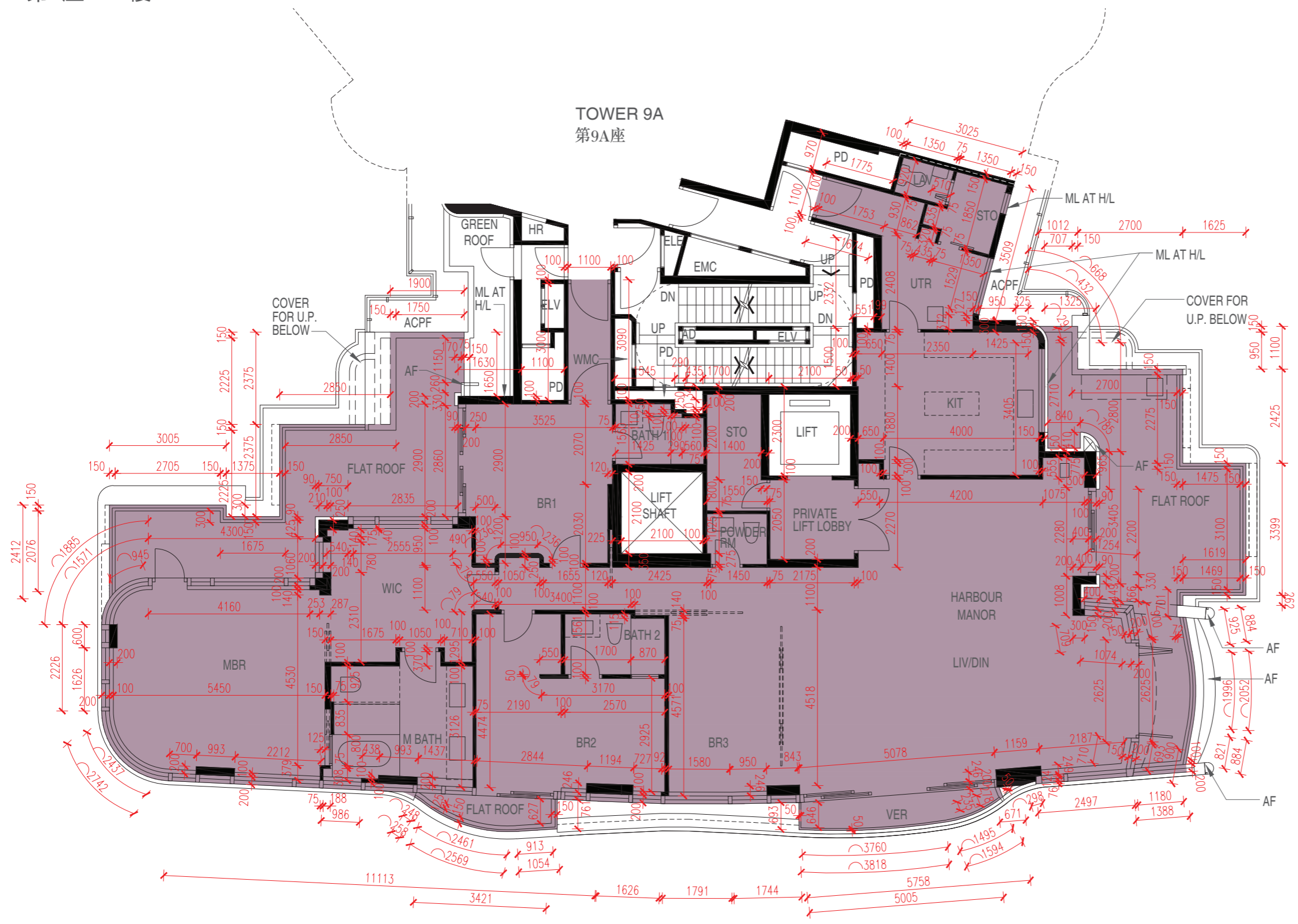

KEY PLAN FOR TOWER 9/9A 26/F  
第9/9A座 26樓 位置圖



# FLOOR PLANS OF RESIDENTIAL PROPERTIES IN THE PHASE

## 期數的住宅物業的樓面平面圖

		Floor 樓層	Flat 單位
			HARBOUR MANOR
TOWER 9 第9座	Floor-to-floor height of each residential property (mm) 每個住宅物業的層與層之間的高度 (毫米)	26/F 26樓	3000, 3050, 3150, 3200, 3400, 3500
	The thickness of the floor slabs (excluding plaster) of each residential property (mm) 每個住宅物業的樓板的厚度(不包括灰泥) (毫米)	26/F 26樓	150, 175, 200

The internal areas of the residential properties on the upper floors will generally be slightly larger than those on the lower floors because of the reducing thickness of the structural walls on the upper floors. (This does not apply to the residential properties in the Phase because the design of the Phase does not involve reducing thickness of structural walls of residential properties on the upper floors and hence internal areas of those residential properties will not be increased.)

因住宅物業的較高樓層的結構牆的厚度遞減，較高樓層的內部面積，一般比較低樓層的內部面積稍大。(不適用於期數內的住宅物業，因為期數的設計是不牽涉較高樓層的住宅物業的結構牆的厚度遞減。因此，該等住宅物業的內部面積不會增加。)

### Notes:

1. The dimensions of floor plans are all structural dimensions in millimetre.
2. Please refer to Pages AL01 to AL05 of this sales brochure for remarks, legend of the terms and abbreviations shown in the floor plan.
3. Dotted line in a residential unit with open kitchen (if any) delineates the extent of open kitchen area.

### 備註:

1. 樓面平面圖所列之尺寸數字為毫米標示的建築結構尺寸。
2. 樓面平面圖中顯示之附註、名詞及簡稱圖例請參閱本售樓說明書第AL01至AL05頁。
3. 設有開放式廚房的住宅單位(如有)內所顯示的虛線代表開放式廚房範圍。

# FLOOR PLANS OF RESIDENTIAL PROPERTIES IN THE PHASE

## 期數的住宅物業的樓面平面圖

TOWER 9 27/F  
第9座 27樓

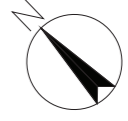

# FLOOR PLANS OF RESIDENTIAL PROPERTIES IN THE PHASE

## 期數的住宅物業的樓面平面圖

		Floor 樓層	Flat 單位
			HARBOUR SKYPLEX
TOWER 9 第9座	Floor-to-floor height of each residential property (mm) 每個住宅物業的層與層之間的高度 (毫米)	27/F 27樓	3750, 3900, 4000, 6700
	The thickness of the floor slabs (excluding plaster) of each residential property (mm) 每個住宅物業的樓板的厚度(不包括灰泥) (毫米)	27/F 27樓	150, 175, 200, 225, 600

The internal areas of the residential properties on the upper floors will generally be slightly larger than those on the lower floors because of the reducing thickness of the structural walls on the upper floors. (This does not apply to the residential properties in the Phase because the design of the Phase does not involve reducing thickness of structural walls of residential properties on the upper floors and hence internal areas of those residential properties will not be increased.)

因住宅物業的較高樓層的結構牆的厚度遞減，較高樓層的內部面積，一般比較低樓層的內部面積稍大。(不適用於期數內的住宅物業，因為期數的設計是不牽涉較高樓層的住宅物業的結構牆的厚度遞減。因此，該等住宅物業的內部面積不會增加。)

### Notes:

1. The dimensions of floor plans are all structural dimensions in millimetre.
2. Please refer to Pages AL01 to AL05 of this sales brochure for remarks, legend of the terms and abbreviations shown in the floor plan.
3. Dotted line in a residential unit with open kitchen (if any) delineates the extent of open kitchen area.

### 備註:

1. 樓面平面圖所列之尺寸數字為毫米標示的建築結構尺寸。
2. 樓面平面圖中顯示之附註、名詞及簡稱圖例請參閱本售樓說明書第AL01至AL05頁。
3. 設有開放式廚房的住宅單位(如有)內所顯示的虛線代表開放式廚房範圍。

# FLOOR PLANS OF RESIDENTIAL PROPERTIES IN THE PHASE

## 期數的住宅物業的樓面平面圖

TOWER 9 28/F  
第9座 28樓

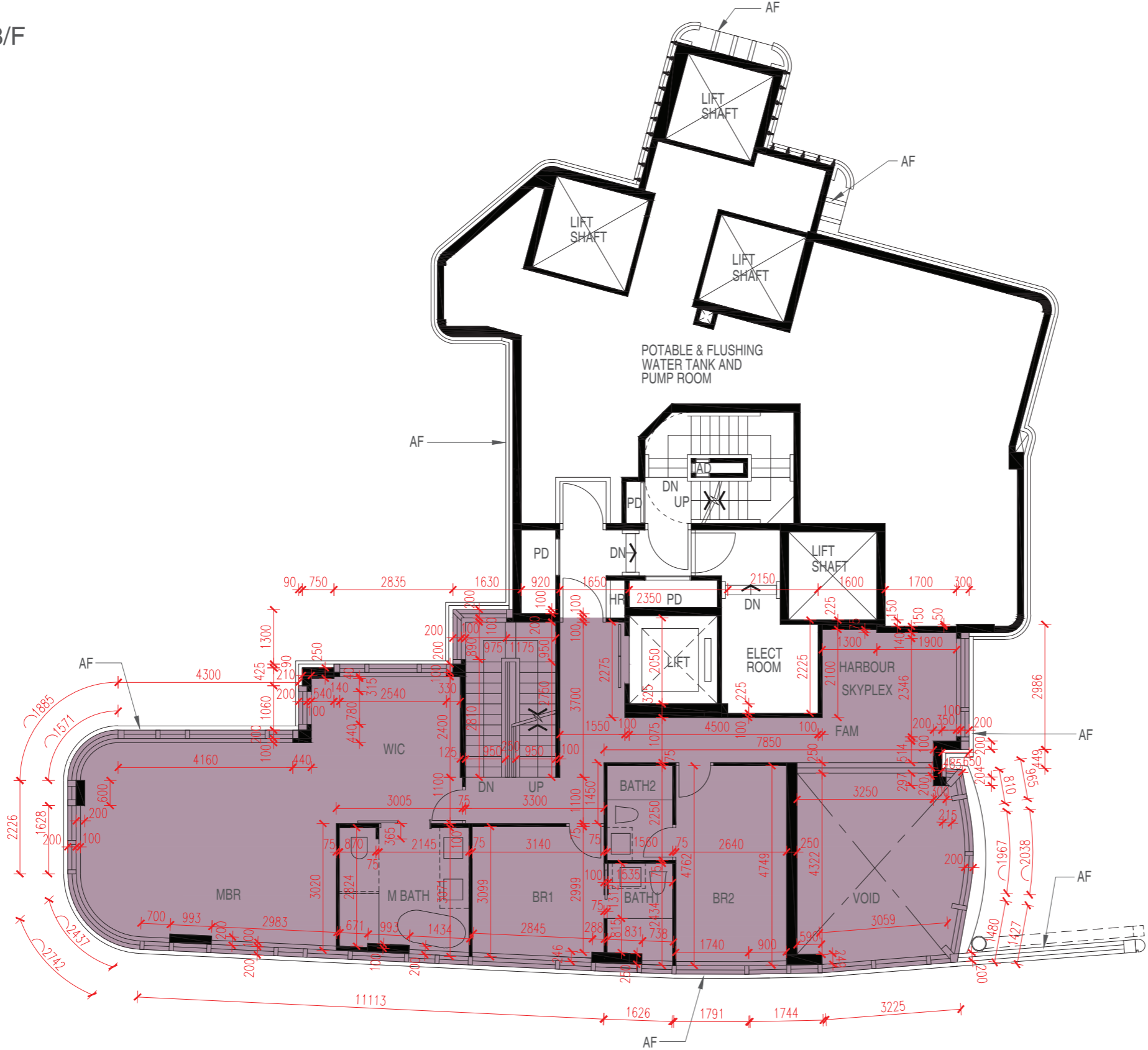

# FLOOR PLANS OF RESIDENTIAL PROPERTIES IN THE PHASE

## 期數的住宅物業的樓面平面圖

		Floor 樓層	Flat 單位
			HARBOUR SKYPLEX
TOWER 9 第9座	Floor-to-floor height of each residential property (mm) 每個住宅物業的層與層之間的高度 (毫米)	28/F 28樓	3500
	The thickness of the floor slabs (excluding plaster) of each residential property (mm) 每個住宅物業的樓板的厚度 (不包括灰泥) (毫米)	28/F 28樓	175, 200, 225, 600

The internal areas of the residential properties on the upper floors will generally be slightly larger than those on the lower floors because of the reducing thickness of the structural walls on the upper floors. (This does not apply to the residential properties in the Phase because the design of the Phase does not involve reducing thickness of structural walls of residential properties on the upper floors and hence internal areas of those residential properties will not be increased.)

因住宅物業的較高樓層的結構牆的厚度遞減，較高樓層的內部面積，一般比較低樓層的內部面積稍大。(不適用於期數內的住宅物業，因為期數的設計是不牽涉較高樓層的住宅物業的結構牆的厚度遞減。因此，該等住宅物業的內部面積不會增加。)

### Notes:

1. The dimensions of floor plans are all structural dimensions in millimetre.
2. Please refer to Pages AL01 to AL05 of this sales brochure for remarks, legend of the terms and abbreviations shown in the floor plan.
3. Dotted line in a residential unit with open kitchen (if any) delineates the extent of open kitchen area.

### 備註:

1. 樓面平面圖所列之尺寸數字為毫米標示的建築結構尺寸。
2. 樓面平面圖中顯示之附註、名詞及簡稱圖例請參閱本售樓說明書第AL01至AL05頁。
3. 設有開放式廚房的住宅單位(如有)內所顯示的虛線代表開放式廚房範圍。

# FLOOR PLANS OF RESIDENTIAL PROPERTIES IN THE PHASE

## 期數的住宅物業的樓面平面圖

### TOWER 9 ROOF

#### 第9座 天台

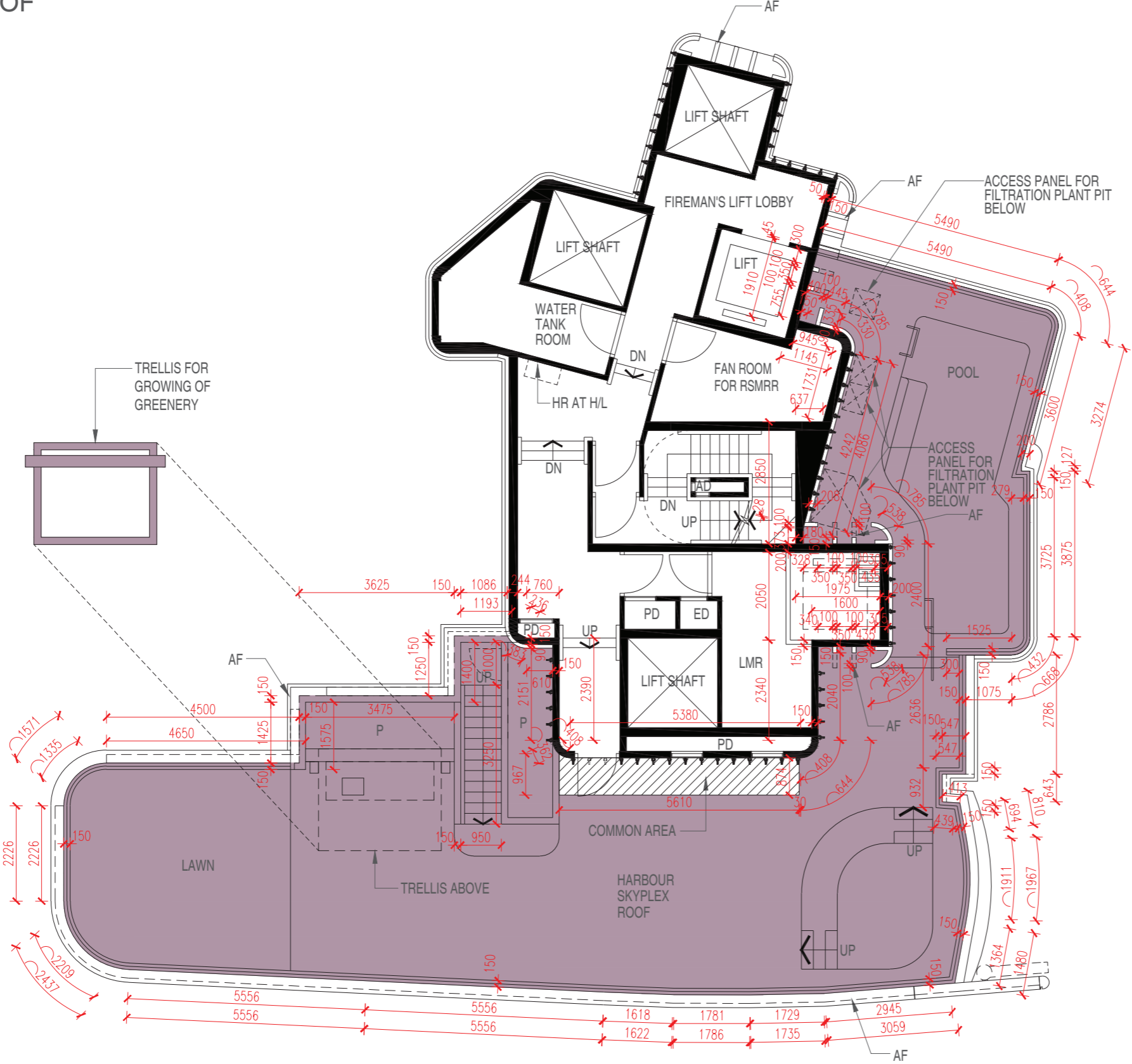

# FLOOR PLANS OF RESIDENTIAL PROPERTIES IN THE PHASE

## 期數的住宅物業的樓面平面圖

		Floor 樓層	Flat 單位
			HARBOUR SKYPLEX
TOWER 9 第9座	Floor-to-floor height of each residential property (mm) 每個住宅物業的層與層之間的高度 (毫米)	ROOF 天台	Not applicable 不適用
	The thickness of the floor slabs (excluding plaster) of each residential property (mm) 每個住宅物業的樓板的厚度(不包括灰泥) (毫米)	ROOF 天台	Not applicable 不適用

The internal areas of the residential properties on the upper floors will generally be slightly larger than those on the lower floors because of the reducing thickness of the structural walls on the upper floors. (This does not apply to the residential properties in the Phase because the design of the Phase does not involve reducing thickness of structural walls of residential properties on the upper floors and hence internal areas of those residential properties will not be increased.)

因住宅物業的較高樓層的結構牆的厚度遞減，較高樓層的內部面積，一般比較低樓層的內部面積稍大。(不適用於期數內的住宅物業，因為期數的設計是不牽涉較高樓層的住宅物業的結構牆的厚度遞減。因此，該等住宅物業的內部面積不會增加。)

#### Notes:

1. The dimensions of floor plans are all structural dimensions in millimetre.
2. Please refer to Pages AL01 to AL05 of this sales brochure for remarks, legend of the terms and abbreviations shown in the floor plan.
3. Dotted line in a residential unit with open kitchen (if any) delineates the extent of open kitchen area.

#### 備註:

1. 樓面平面圖所列之尺寸數字為毫米標示的建築結構尺寸。
2. 樓面平面圖中顯示之附註、名詞及簡稱圖例請參閱本售樓說明書第AL01至AL05頁。
3. 設有開放式廚房的住宅單位(如有)內所顯示的虛線代表開放式廚房範圍。

# FLOOR PLANS OF RESIDENTIAL PROPERTIES IN THE PHASE

## 期數的住宅物業的樓面平面圖

TOWER 9A 2/F-3/F & 5/F-8/F  
 第9A座 2樓至3樓及 5樓至8樓

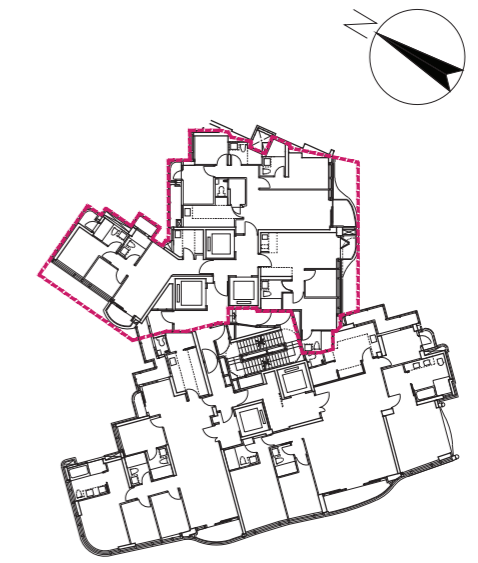
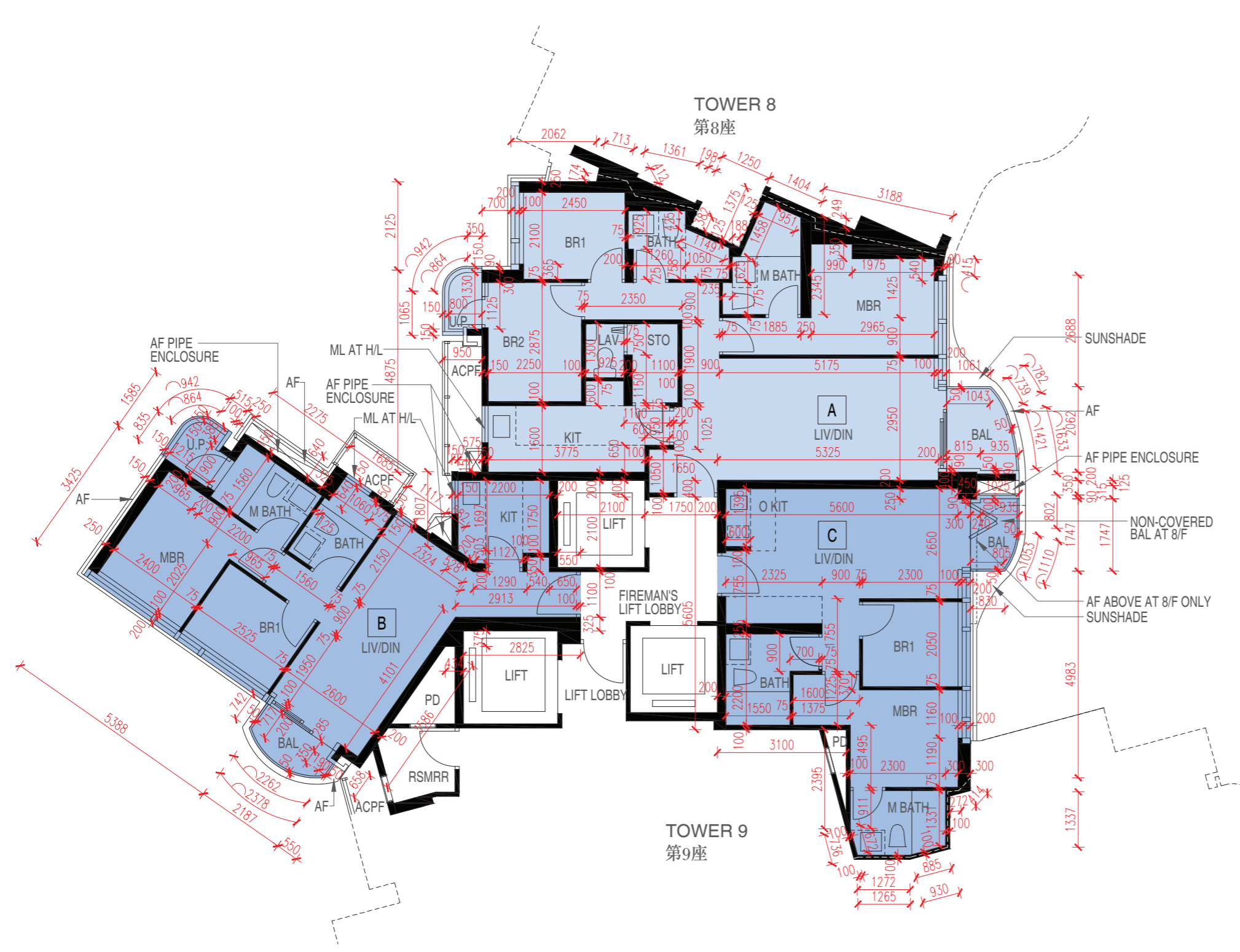

KEY PLAN FOR TOWER 9/9A 2/F-3/F & 5/F-8/F  
 第9/9A座 2樓至3樓及 5樓至8樓 位置圖



# FLOOR PLANS OF RESIDENTIAL PROPERTIES IN THE PHASE

## 期數的住宅物業的樓面平面圖

		Floor 樓層	Flat 單位		
			A	B	C
TOWER 9A 第9A座	Floor-to-floor height of each residential property (mm) 每個住宅物業的層與層之間的高度 (毫米)	2/F-3/F & 5/F-7/F 2樓至3樓 及 5樓至7樓	2850, 2950, 3300	2950, 3200, 3300	2950, 3200, 3300
		8/F 8樓	2950, 3200, 3300	2950, 3200, 3300	2950, 3200, 3300
	The thickness of the floor slabs (excluding plaster) of each residential property (mm) 每個住宅物業的樓板的厚度(不包括灰泥) (毫米)	2/F-3/F & 5/F-7/F 2樓至3樓 及 5樓至7樓	150, 175, 225	150, 175, 250	150, 200
		8/F 8樓	150, 175, 225	150, 250	150, 200

The internal areas of the residential properties on the upper floors will generally be slightly larger than those on the lower floors because of the reducing thickness of the structural walls on the upper floors. (This does not apply to the residential properties in the Phase because the design of the Phase does not involve reducing thickness of structural walls of residential properties on the upper floors and hence internal areas of those residential properties will not be increased.)

因住宅物業的較高樓層的結構牆的厚度遞減，較高樓層的內部面積，一般比較低樓層的內部面積稍大。(不適用於期數內的住宅物業，因為期數的設計是不牽涉較高樓層的住宅物業的結構牆的厚度遞減。因此，該等住宅物業的內部面積不會增加。)

### Notes:

1. The dimensions of floor plans are all structural dimensions in millimetre.
2. Please refer to Pages AL01 to AL05 of this sales brochure for remarks, legend of the terms and abbreviations shown in the floor plan.
3. Dotted line in a residential unit with open kitchen (if any) delineates the extent of open kitchen area.

### 備註:

1. 樓面平面圖所列之尺寸數字為毫米標示的建築結構尺寸。
2. 樓面平面圖中顯示之附註、名詞及簡稱圖例請參閱本售樓說明書第AL01至AL05頁。
3. 設有開放式廚房的住宅單位(如有)內所顯示的虛線代表開放式廚房範圍。

# FLOOR PLANS OF RESIDENTIAL PROPERTIES IN THE PHASE

## 期數的住宅物業的樓面平面圖

TOWER 9A 9/F  
第9A座 9樓

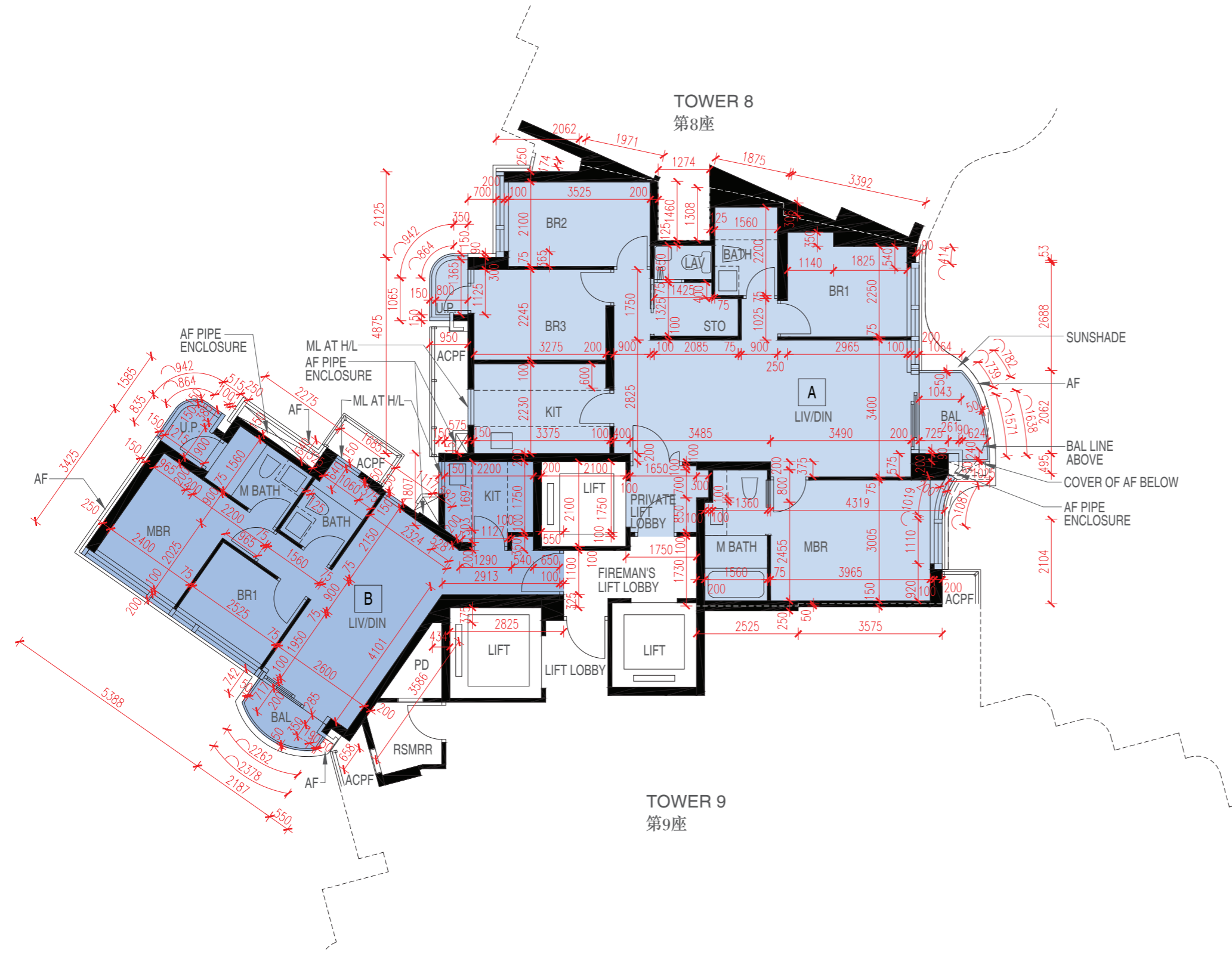
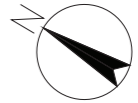

KEY PLAN FOR TOWER 9/9A 9/F  
第9/9A座 9樓 位置圖



# FLOOR PLANS OF RESIDENTIAL PROPERTIES IN THE PHASE

## 期數的住宅物業的樓面平面圖

		Floor 樓層	Flat 單位	
			A	B
TOWER 9A 第9A座	Floor-to-floor height of each residential property (mm) 每個住宅物業的層與層之間的高度 (毫米)	9/F 9樓	2950, 3200, 3300	2950, 3200, 3300
	The thickness of the floor slabs (excluding plaster) of each residential property (mm) 每個住宅物業的樓板的厚度(不包括灰泥) (毫米)	9/F 9樓	150, 175, 200, 225	150, 250

The internal areas of the residential properties on the upper floors will generally be slightly larger than those on the lower floors because of the reducing thickness of the structural walls on the upper floors. (This does not apply to the residential properties in the Phase because the design of the Phase does not involve reducing thickness of structural walls of residential properties on the upper floors and hence internal areas of those residential properties will not be increased.)

因住宅物業的較高樓層的結構牆的厚度遞減，較高樓層的內部面積，一般比較低樓層的內部面積稍大。(不適用於期數內的住宅物業，因為期數的設計是不牽涉較高樓層的住宅物業的結構牆的厚度遞減。因此，該等住宅物業的內部面積不會增加。)

### Notes:

1. The dimensions of floor plans are all structural dimensions in millimetre.
2. Please refer to Pages AL01 to AL05 of this sales brochure for remarks, legend of the terms and abbreviations shown in the floor plan.
3. Dotted line in a residential unit with open kitchen (if any) delineates the extent of open kitchen area.

### 備註:

1. 樓面平面圖所列之尺寸數字為毫米標示的建築結構尺寸。
2. 樓面平面圖中顯示之附註、名詞及簡稱圖例請參閱本售樓說明書第AL01至AL05頁。
3. 設有開放式廚房的住宅單位(如有)內所顯示的虛線代表開放式廚房範圍。

# FLOOR PLANS OF RESIDENTIAL PROPERTIES IN THE PHASE

## 期數的住宅物業的樓面平面圖

TOWER 9A 10/F-12/F, 15/F-23/F & 25/F  
 第9A座 10樓至12樓, 15樓至23樓及 25樓

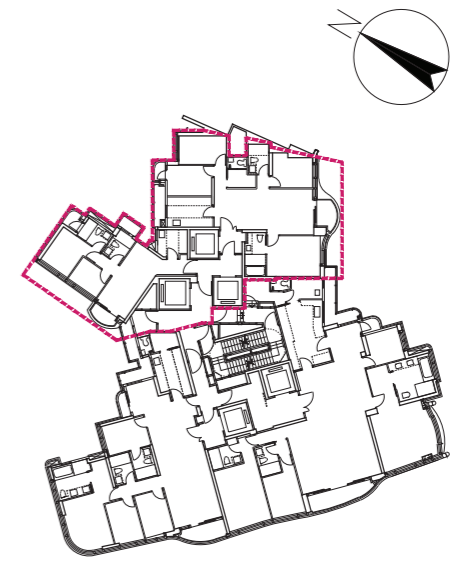
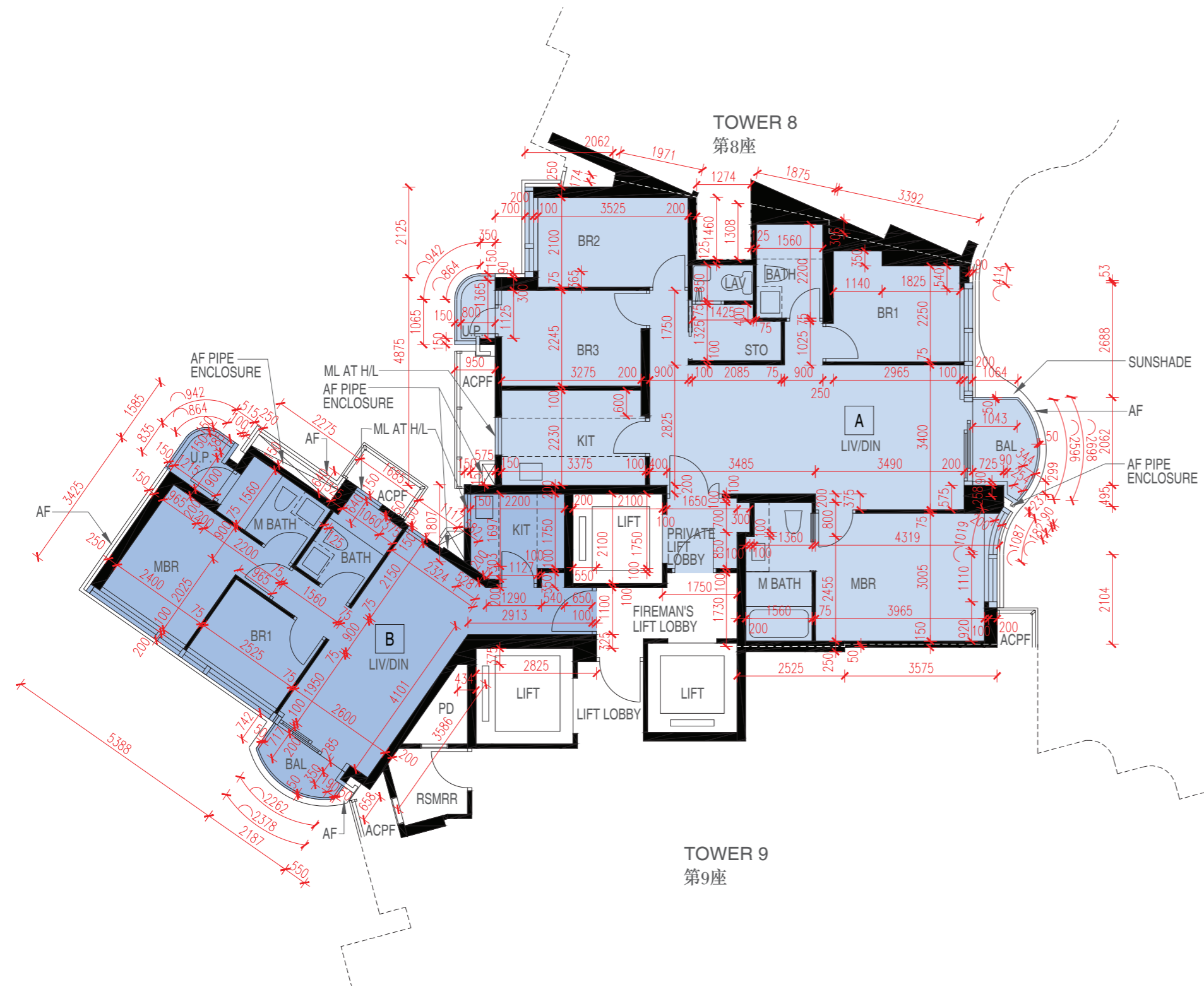

# FLOOR PLANS OF RESIDENTIAL PROPERTIES IN THE PHASE

## 期數的住宅物業的樓面平面圖

		Floor 樓層	Flat 單位	
			A	B
TOWER 9A 第9A座	Floor-to-floor height of each residential property (mm) 每個住宅物業的層與層之間的高度 (毫米)	10/F-12/F & 15/F-22/F 10樓至12樓 及 15樓至22樓	2950, 3200, 3300	2950, 3200, 3300
		23/F & 25/F 23樓 及 25樓	3050, 3300, 3400	3050, 3300, 3400
	The thickness of the floor slabs (excluding plaster) of each residential property (mm) 每個住宅物業的樓板的厚度(不包括灰泥) (毫米)	10/F-12/F & 15/F-22/F 10樓至12樓 及 15樓至22樓	150, 175, 200, 225	150, 250
		23/F & 25/F 23樓 及 25樓	150, 175, 200, 225	150, 250

The internal areas of the residential properties on the upper floors will generally be slightly larger than those on the lower floors because of the reducing thickness of the structural walls on the upper floors. (This does not apply to the residential properties in the Phase because the design of the Phase does not involve reducing thickness of structural walls of residential properties on the upper floors and hence internal areas of those residential properties will not be increased.)

因住宅物業的較高樓層的結構牆的厚度遞減，較高樓層的內部面積，一般比較低樓層的內部面積稍大。(不適用於期數內的住宅物業，因為期數的設計是不牽涉較高樓層的住宅物業的結構牆的厚度遞減。因此，該等住宅物業的內部面積不會增加。)

### Notes:

1. The dimensions of floor plans are all structural dimensions in millimetre.
2. Please refer to Pages AL01 to AL05 of this sales brochure for remarks, legend of the terms and abbreviations shown in the floor plan.
3. Dotted line in a residential unit with open kitchen (if any) delineates the extent of open kitchen area.

### 備註:

1. 樓面平面圖所列之尺寸數字為毫米標示的建築結構尺寸。
2. 樓面平面圖中顯示之附註、名詞及簡稱圖例請參閱本售樓說明書第AL01至AL05頁。
3. 設有開放式廚房的住宅單位(如有)內所顯示的虛線代表開放式廚房範圍。

# FLOOR PLANS OF RESIDENTIAL PROPERTIES IN THE PHASE

## 期數的住宅物業的樓面平面圖

TOWER 9A 26/F  
第9A座 26樓

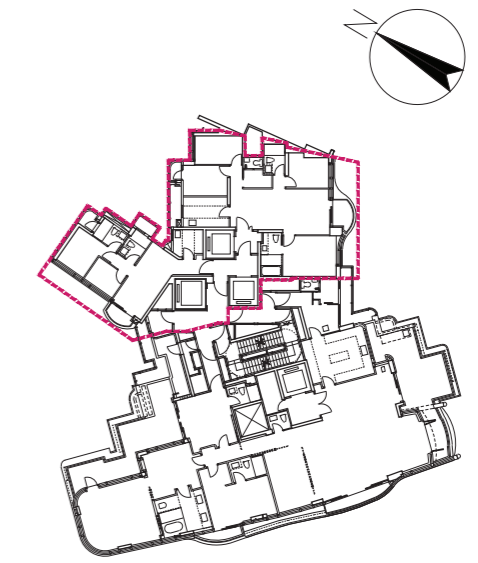

KEY PLAN FOR TOWER 9/9A 26/F  
第9/9A座 26樓 位置圖



## FLOOR PLANS OF RESIDENTIAL PROPERTIES IN THE PHASE 期數的住宅物業的樓面平面圖

		Floor 樓層	Flat 單位	
			A	B
TOWER 9A 第9A座	Floor-to-floor height of each residential property (mm) 每個住宅物業的層與層之間的高度 (毫米)	26/F 26樓	3050, 3300, 3400	3400
	The thickness of the floor slabs (excluding plaster) of each residential property (mm) 每個住宅物業的樓板的厚度(不包括灰泥) (毫米)	26/F 26樓	175, 200, 275	150, 175, 200, 300

The internal areas of the residential properties on the upper floors will generally be slightly larger than those on the lower floors because of the reducing thickness of the structural walls on the upper floors. (This does not apply to the residential properties in the Phase because the design of the Phase does not involve reducing thickness of structural walls of residential properties on the upper floors and hence internal areas of those residential properties will not be increased.)

因住宅物業的較高樓層的結構牆的厚度遞減，較高樓層的內部面積，一般比較低樓層的內部面積稍大。(不適用於期數內的住宅物業，因為期數的設計是不牽涉較高樓層的住宅物業的結構牆的厚度遞減。因此，該等住宅物業的內部面積不會增加。)

### Notes:

1. The dimensions of floor plans are all structural dimensions in millimetre.
2. Please refer to Pages AL01 to AL05 of this sales brochure for remarks, legend of the terms and abbreviations shown in the floor plan.
3. Dotted line in a residential unit with open kitchen (if any) delineates the extent of open kitchen area.

### 備註:

1. 樓面平面圖所列之尺寸數字為毫米標示的建築結構尺寸。
2. 樓面平面圖中顯示之附註、名詞及簡稱圖例請參閱本售樓說明書第AL01至AL05頁。
3. 設有開放式廚房的住宅單位(如有)內所顯示的虛線代表開放式廚房範圍。