

# LOCATION PLAN OF THE DEVELOPMENT

## 發展項目的所在位置圖

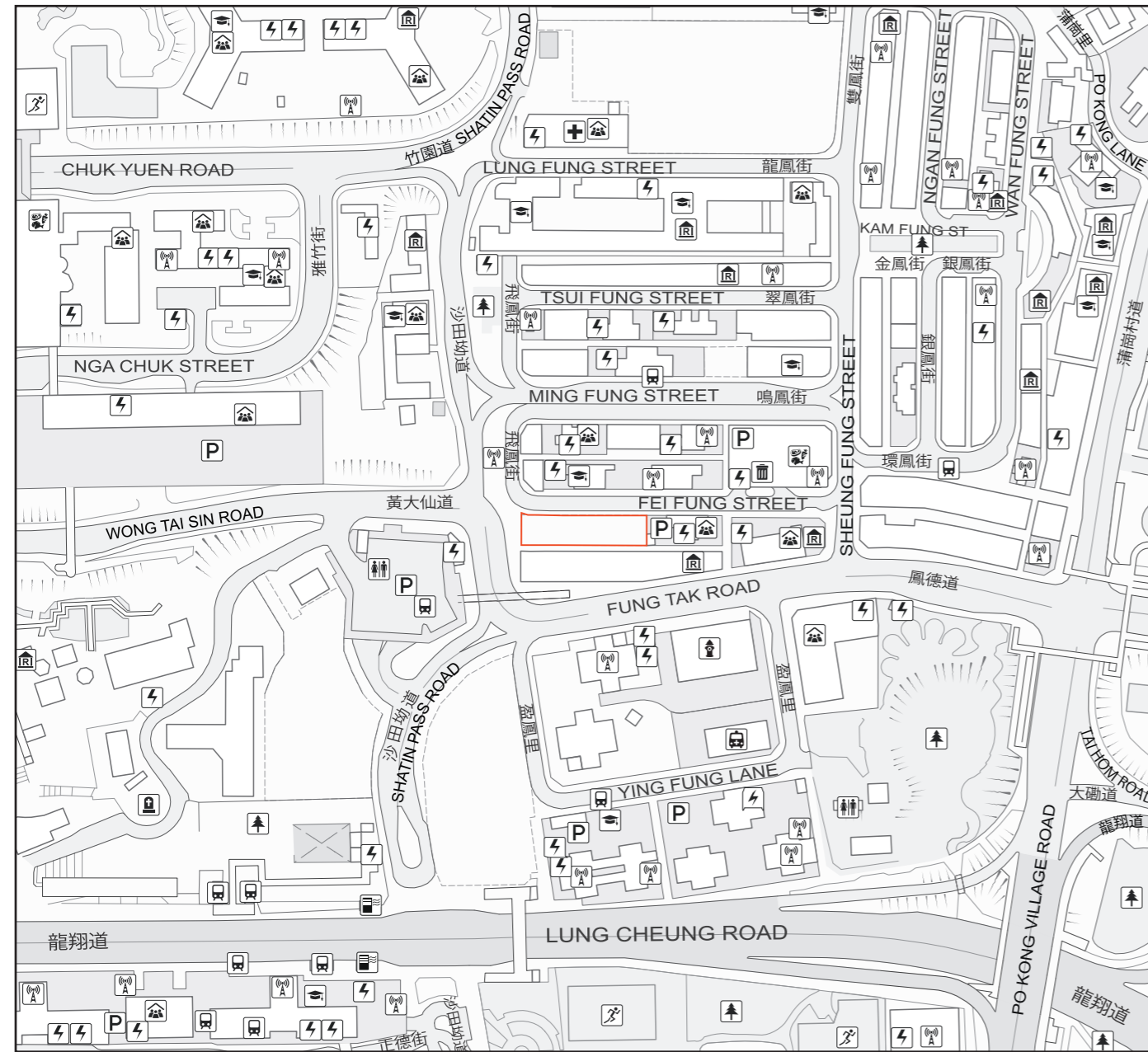

This location plan is prepared by the Vendor with reference to the Digital Topographic Map No. T11-NE-A dated 12 February 2026 from Survey and Mapping Office of the Lands Department, with adjustments where necessary.

此位置圖是由賣方擬備並參考地政總署測繪處於2026年2月12日出版之數碼地形圖，圖幅編號T11-NE-A，有需要處經修正處理。

### NOTATION 圖例

- |  |  |  |   |
|--|--|--|---|
|  | Ventilation Shaft<br>for the Mass Transit Railway<br>香港鐵路的通風井            |  | Public Convenience<br>公廁  |
|  | Power Plant<br>(including Electricity Sub-stations)<br>發電廠(包括電力分站)       |  | Public Transport Terminal<br>(including Rail Station)<br>公共交通總站(包括鐵路車站)   |
|  | Clinic<br>診所   |  | Public Utility Installation<br>公用事業設施裝置   |
|  | Fire Station<br>消防局  |  | Religious Institution (including Church,<br>Temple and Tsz Tong)<br>宗教場所(包括教堂、廟宇及祠堂)                                    |
|  | Ambulance Depot<br>救護車站  |  | School (including Kindergarten)<br>學校(包括幼稚園)  |
|  | Cemetery<br>墳場   |  | Social Welfare Facilities<br>(including Elderly Centre and Home for<br>the Mentally Disabled)<br>社會福利設施(包括老人中心及弱智人士護理院) |
|  | Refuse Collection Point<br>垃圾收集站   |  | Sports Facilities<br>(including Sports Ground and Swimming Pool)<br>體育設施(包括運動場及游泳池)                                     |
|  | Market (including Wet Market and<br>Wholesale Market)<br>市場(包括濕貨市場及批發市場) |  |   |
|  | Public Carpark (including Lorry Park)<br>公眾停車場(包括貨車停泊處)                  |  |   |
|  | Public Park<br>公園  |  |   |

Boundary of the Development  
發展項目的界線

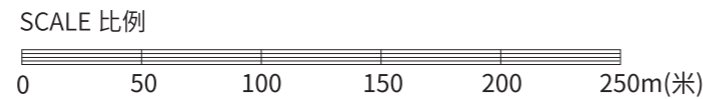

Street name(s) not shown in full on the Location Plan of the Development:  
於發展項目的所在位置圖未能顯示之街道全名:

CHING TAK STREET 正德街

The Map is provided by the CSDI Portal and intellectual property rights are owned by the Government of the HKSAR.

地圖由空間數據共享平台提供，香港特別行政區政府為知識產權擁有人。

Notes :

- The Vendor advises prospective purchasers to conduct an on-site visit for a better understanding of the development site, its surrounding environment and the public facilities nearby.
- The location plan may show more than the area required under the Residential Properties (First-hand Sales) Ordinance due to technical reasons that the boundary of the Development is irregular.

備註：

- 賣方建議準買家到有關發展地盤作實地考察，以對該發展地盤、其周邊地區環境及附近的公共設施有較佳了解。
- 由於發展項目的邊界不規則的技術原因，此位置圖所顯示的範圍可能超過《一手住宅物業銷售條例》所規定的範圍。