

# Cross-section plan of building in the development 發展項目中的建築物的橫截面圖

Cross-Section Plan A-A  
橫截面圖 A-A

Key Plan  
索引圖

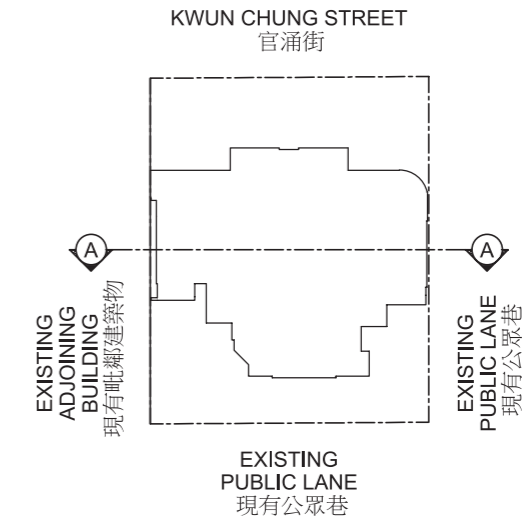
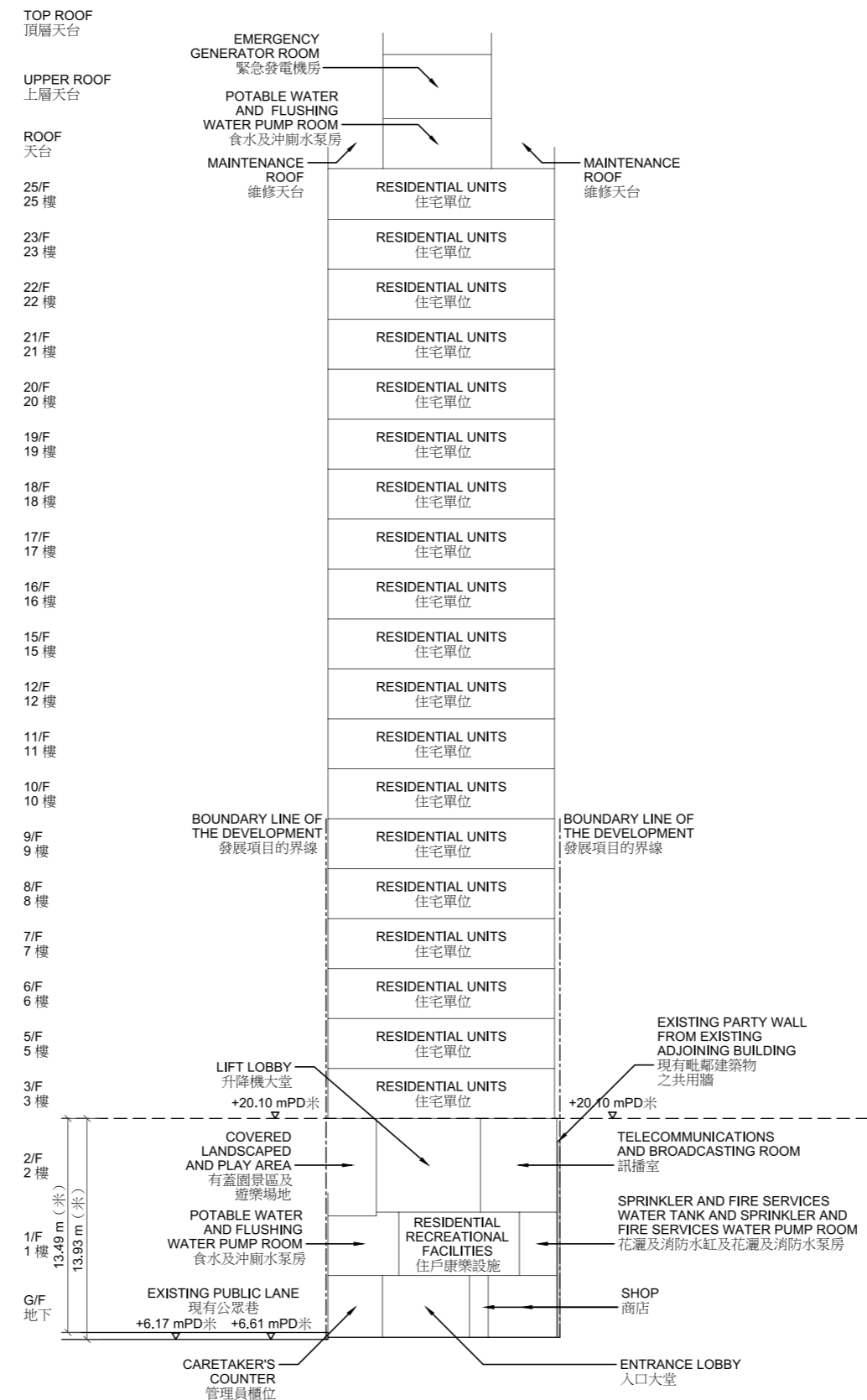

- Dotted line denotes the level of the lowest residential floor  
虛線為最低住宅樓層水平
- ▽ Height in metre above the Hong Kong Principal Datum (PD) (Metre)  
香港主水平基準面以上高度(米)

Remark: This cross-section plan is not drawn to scale  
備註：此橫截面圖並非按照比例繪圖

The part of Existing Public Lane adjacent to the building is 6.17 to 6.61 metres above the Hong Kong Principal Datum.

毗連建築物的一段現有公眾巷為香港主水平基準以上 6.17 至 6.61 米。

# Cross-section plan of building in the development 發展項目中的建築物的橫截面圖

Cross-Section Plan B-B  
橫截面圖 B-B

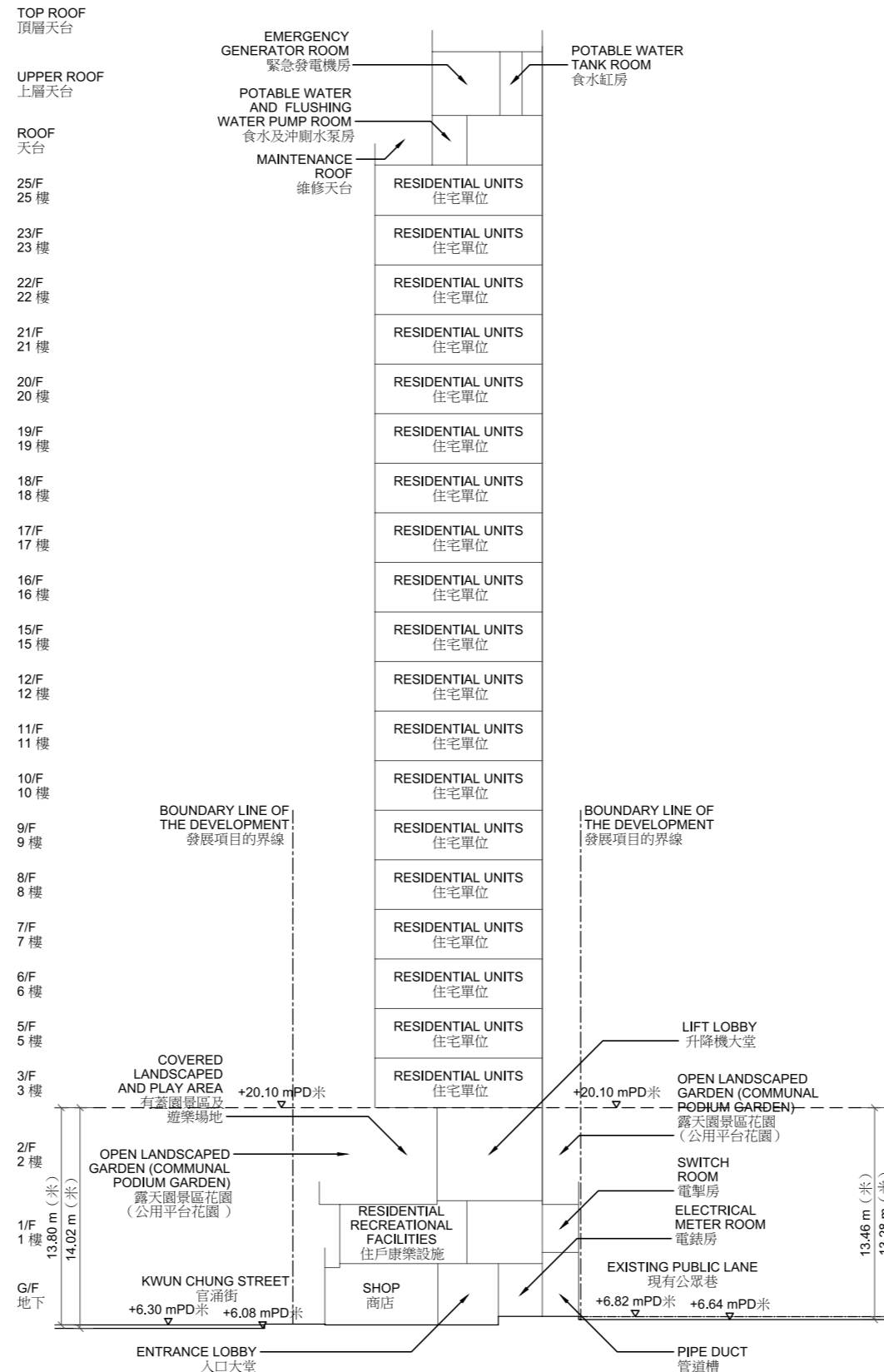

The part of Kwun Chung Street adjacent to the building is 6.08 to 6.30 metres above the Hong Kong Principal Datum.

毗連建築物的一段官涌街為香港主水平基準以上 6.08 至 6.30 米。

Key Plan  
索引圖

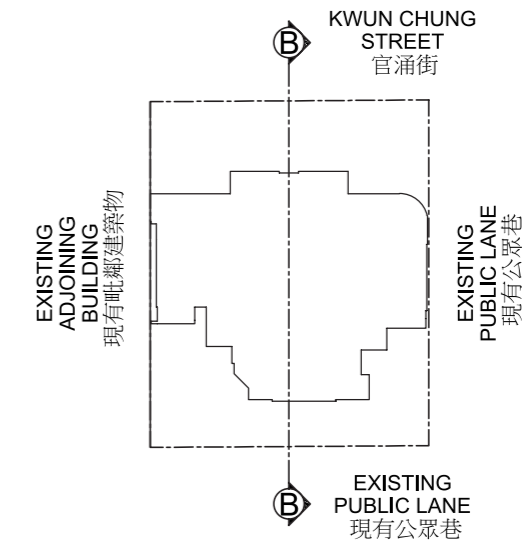

- Dotted line denotes the level of the lowest residential floor  
虛線為最低住宅樓層水平
- ▽ Height in metre above the Hong Kong Principal Datum (PD) (Metre)  
香港主水平基準面以上高度(米)

Remark: This cross-section plan is not drawn to scale  
備註：此橫截面圖並非按照比例繪圖

The part of Existing Public Lane adjacent to the building is 6.64 to 6.82 metres above the Hong Kong Principal Datum.

毗連建築物的一段現有公眾巷為香港主水平基準以上 6.64 至 6.82 米。