

AERIAL PHOTOGRAPH OF THE DEVELOPMENT

發展項目的鳥瞰照片

Adopted from part of the aerial photograph taken by the Survey and Mapping Office of the Lands Department at a flying height of 6,900 feet, Photo No. E241931C, dated 8 November 2024.
摘錄自地政總署測繪處於2024年11月8日在6,900呎飛行高度拍攝之鳥瞰照片，編號為E241931C。



This blank area falls outside the coverage of
the relevant Aerial Photograph
鳥瞰照片並不覆蓋本空白範圍

● Location of the Development
發展項目的位置

Survey and Mapping Office, Lands Department, The Government of HKSAR © Copyright reserved – reproduction by permission only.

Notes:

1. Due to technical reasons that the boundary of the Development is irregular, this Aerial Photograph has shown more than the area required under the Residential Properties (First-hand Sales) Ordinance.
2. The Aerial Photograph is available for free inspection during normal office hours at sales office.
3. The Vendor advises prospective purchasers to conduct an on-site visit for a better understanding of the development site, its surrounding environment and the public facilities nearby.

香港特別行政區政府地政總署測繪處版權所有，未經許可，不得複製。

附註：

1. 因發展項目的邊界不規則的技術性問題，此鳥瞰照片所顯示的範圍超過《一手住宅物業銷售條例》的規定。
2. 該鳥瞰照片存於售樓處，於正常辦公時間內供免費查閱。
3. 賣方建議準買家到該發展地盤作實地考察，以對該發展地盤、其周邊地區環境及附近的公共設施有較佳了解。

AERIAL PHOTOGRAPH OF THE DEVELOPMENT

發展項目的鳥瞰照片

Adopted from part of the aerial photograph taken by the Survey and Mapping Office of the Lands Department at a flying height of 6,900 feet, Photo No. E241930C, dated 8 November 2024.
摘錄自地政總署測繪處於2024年11月8日在6,900呎飛行高度拍攝之鳥瞰照片，編號為E241930C。

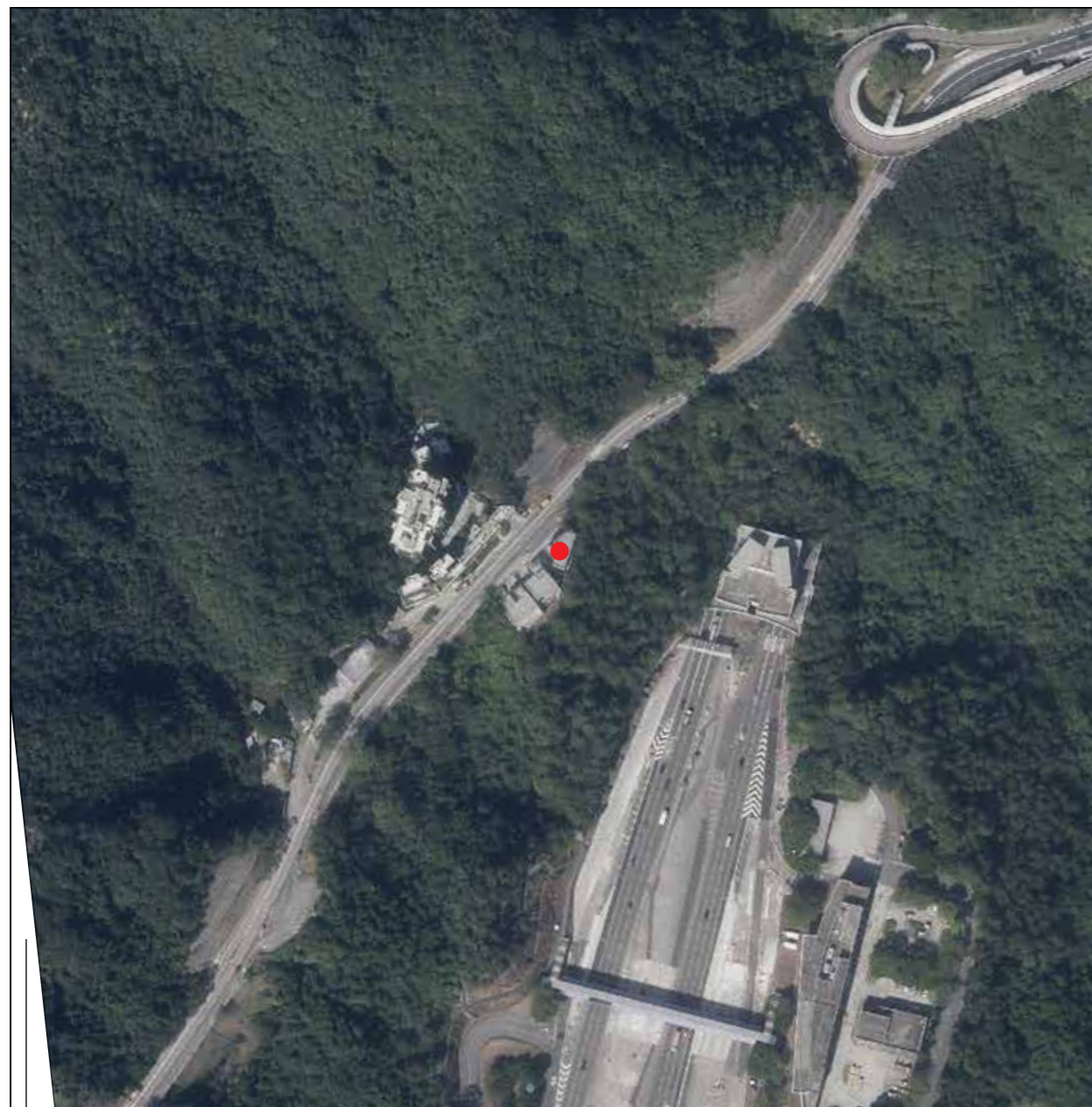

● Location of the Development
發展項目的位置

This blank area falls outside the coverage of the relevant Aerial Photograph
鳥瞰照片並不覆蓋本空白範圍

Survey and Mapping Office, Lands Department, The Government of HKSAR © Copyright reserved – reproduction by permission only.

Notes:

1. Due to technical reasons that the boundary of the Development is irregular, this Aerial Photograph has shown more than the area required under the Residential Properties (First-hand Sales) Ordinance.
2. The Aerial Photograph is available for free inspection during normal office hours at sales office.
3. The Vendor advises prospective purchasers to conduct an on-site visit for a better understanding of the development site, its surrounding environment and the public facilities nearby.

香港特別行政區政府地政總署測繪處版權所有，未經許可，不得複製。

附註：

1. 因發展項目的邊界不規則的技術性問題，此鳥瞰照片所顯示的範圍超過《一手住宅物業銷售條例》的規定。
2. 該鳥瞰照片存於售樓處，於正常辦公時間內供免費查閱。
3. 賣方建議準買家到該發展地盤作實地考察，以對該發展地盤、其周邊地區環境及附近的公共設施有較佳了解。