

# CROSS-SECTION PLAN OF BUILDING IN THE DEVELOPMENT 發展項目中的建築物的橫截面圖

## Cross Section 橫截面圖

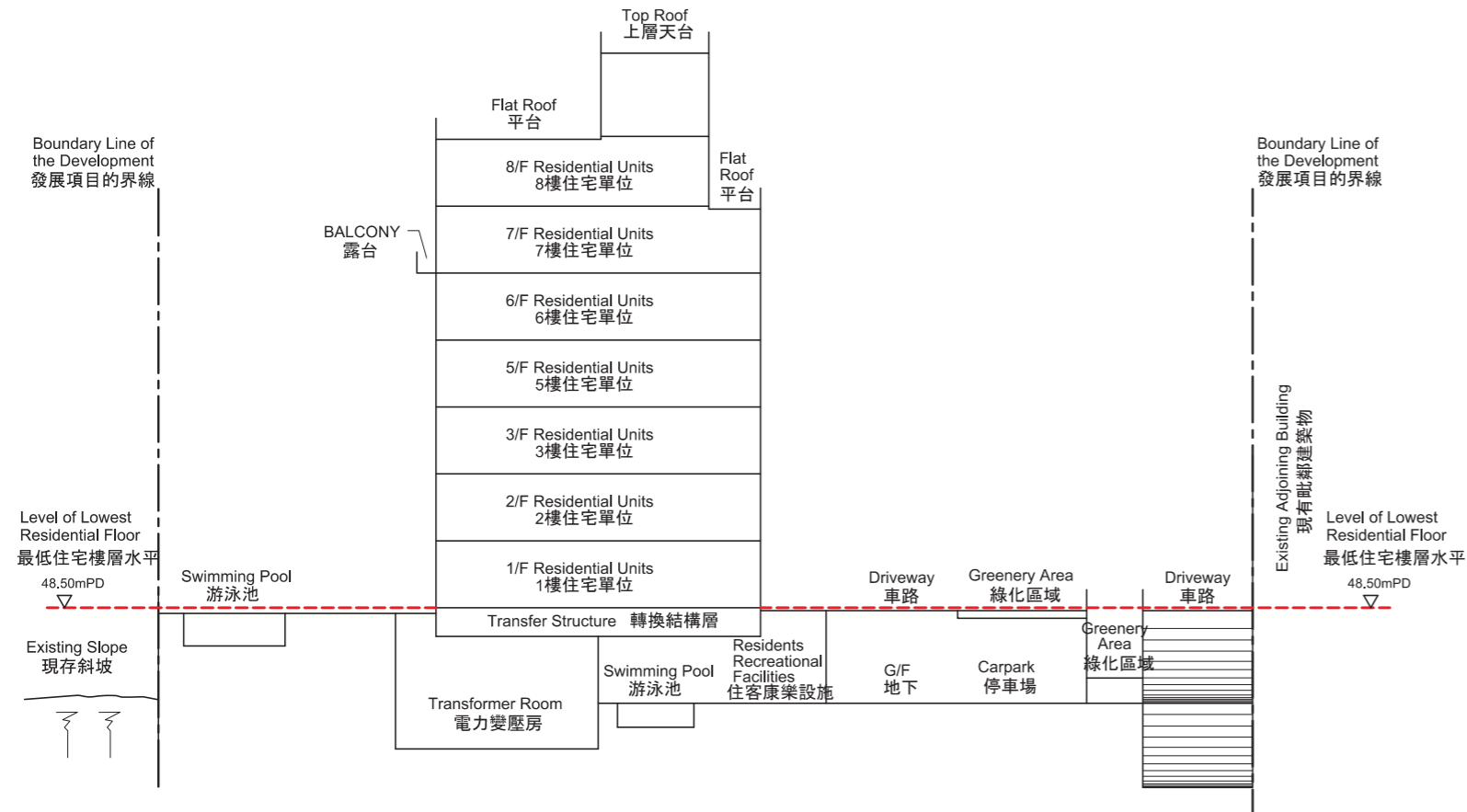

Cross Section A-A  
橫截面圖 A-A

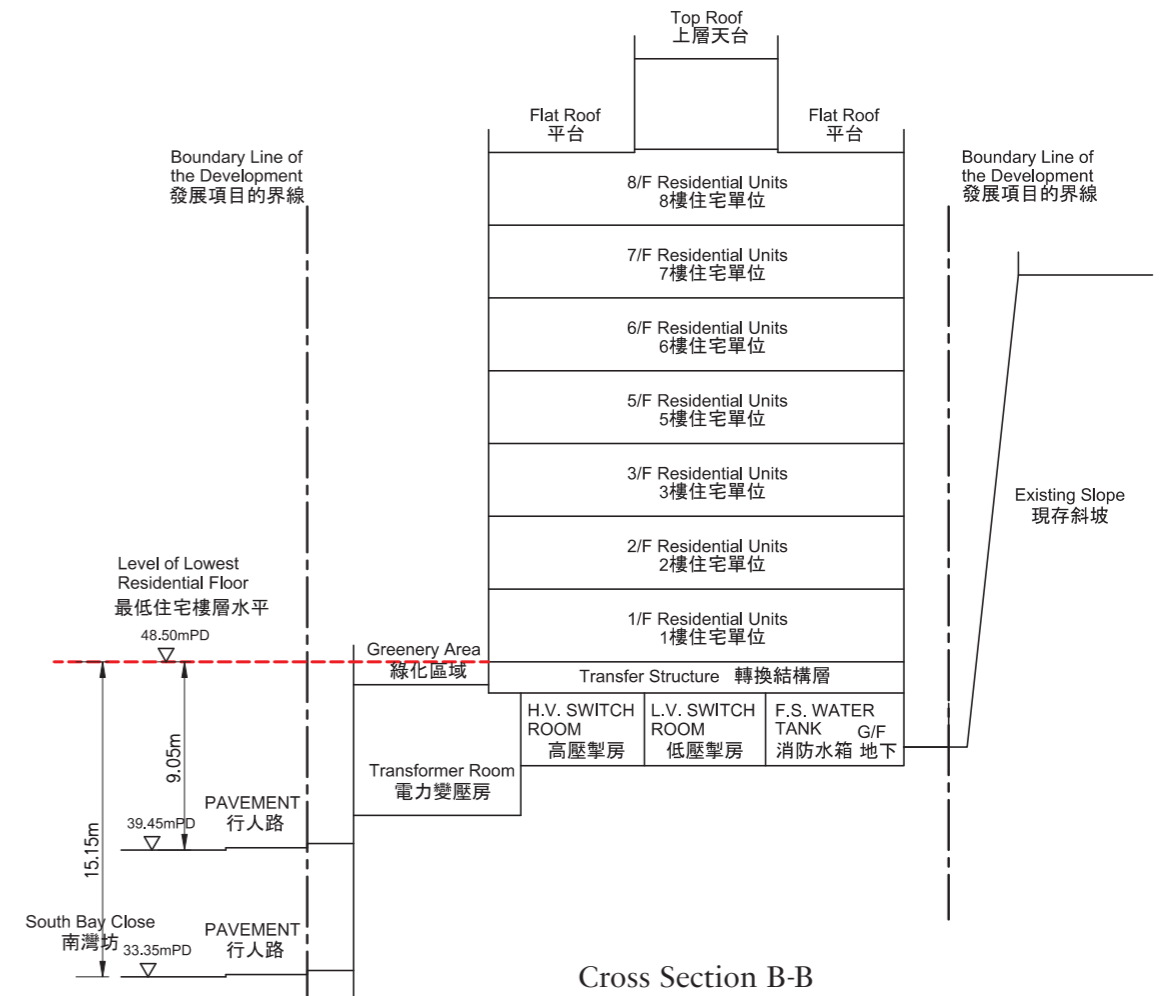

Cross Section B-B  
橫截面圖 B-B

## Key Plan 索引圖

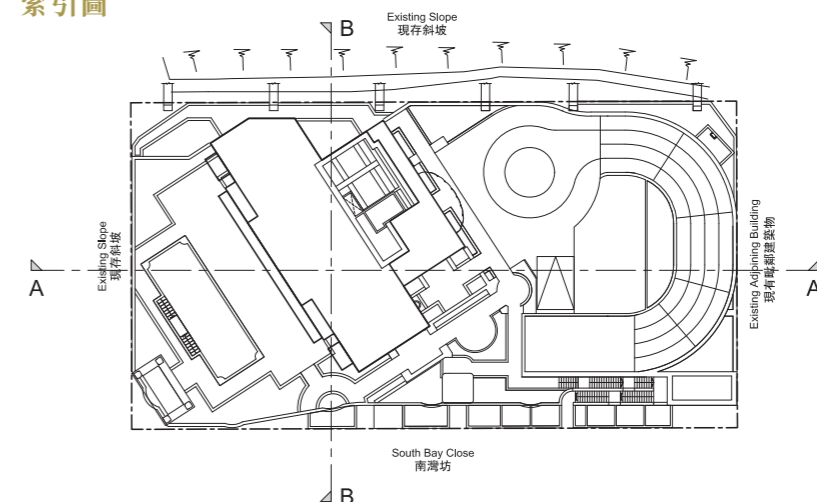

### Notes:

1. The part of South Bay Close adjacent to the building is 33.35 metres to 39.45 metres above the Hong Kong Principal Datum.
2. ----- Dotted line denotes the level of the lowest residential floor.
3. ▽ denotes height (in metre) above the Hong Kong Principal Datum.

### 備註：

1. 毗連建築物的一段南灣坊為香港主水平基準以上33.35米至39.45米。
2. ----- 虛線為最低住宅樓層水平。
3. ▽ 為香港主水平基準面以上高度(米)。