平面圖圖例 Legend For Floor Plan

2.5M H. BOUNDARY FENCE WALL = 2.5M Height Boundary Fence Wall = 2.5 米高邊界圍牆
300 H. R.C. CURB = 300mm Height Reinforced Concrete Curb = 300 毫米高鋼筋混凝土圍邊
$9m^3$ F.S. WATER TANK = $9m^3$ Fire Services Water Tank = 9 立方米消防水缸
AHU ROOM = Air Handling Unit Room / Air-conditioning Plant Room = 送風櫃房
A/C UNIT = Air Conditioning Unit = 空調機
A/C PLATFORM = Air Conditioning Unit Platform = 空調機平台
A.D. = Air Duct = 氣槽
BAL. = Balcony = 露台
BALCONY LINE ABOVE = 露台線置上
BATH = Bathroom = 浴室
BED RM. = Bedroom = 睡房
BOUNDARY LINE = 界線
BUILDING LINE ABOVE = 建築物外線置上
CANOPY = 簷篷
CANOPY ABOVE = 簷篷置上
CARPARK = 停車場
CAT LADDER = 維修爬梯
CLOSET = 衣帽間
CONCRETE PLINTH = 混凝土底座
CONCRETE PLINTH FOR AC = CONCRETE PLINTH FOR A/C = Concrete Plinth For Air Conditioning Unit = 空調機混凝土底座
CORRIDOR = 走廊
DUPLEX = 複式單位
DINING = Dining Room = 飯廳
DIS. LIFT = Lift for Person with Disabilities = 傷健人士升降機
DN = Down = 落
DOG HOUSE = 室外管道房
DOG HOUSE FOR E&M = Dog House For Electrical and Mechanical Installations = 電機設備室外管道房
E.A.D. = Exhaust Air Duct = 排氣管
ELECT. DUCT = Electrical Duct = 電線槽
ELECT. METER RM. = Electrical Meter Room = 電錶房
ELEC. METER CABINET = Electrical Meter Cabinet = 電錶櫃
FAMILY RM. = Family Room = 起居室
FILTRATION PLANT PIT = 濾水機井
FILTRATION PLANT PIT W/. COVER = Filtration Plant Pit With Cover = 有蓋濾水機井
FLAT ROOF = 平台
FOYER = 門廳
F.S. & WATER METER CAB. = Fire Services Check Meter and Water Meter Cabinet = 消防錶及水錶櫃
F.S. CHECK METER = Fire Services Check Meter Cabinet = 消防錶櫃
F.S. CHECK W.M. CAB. = Fire Services Check Meter and Water Meter Cabinet = 消防錶及水錶櫃
F.S. INLET BELOW STAIRCASE = Fire Services Inlet below Staircase = 消防入水掣置樓梯下
FS PUMP RM. = Fire Services Pump Room = 消防水泵房
F.S. REPEATER PANEL = Fire Services Repeater Panel = 火警訊號顯示版
F.S. WATER PUMP ROOM = Fire Services Water Pump Room = 消防水泵房
F.S. WATER TANK = Fire Services Water Tank = 消防水箱
F.S.I. = Fire Services Inlet = 消防入水掣
GARDEN = 花園
GAS HEATER = 煤氣熱水爐
HOUSE = 洋房
H.R. = Hose Reel = 消防喉轆
H.R. AT H/L = Hose Reel At High Level = 消防喉轆置上
H.R. AT L/L = Hose Reel At Low Level = 消防喉轆置下
H.R. UNDER STAIRCASE = Hose Reel Under Staircase = 消防喉轆置樓梯下
INACCESSIBLE CANOPY = 無法進入的簷篷
INACCESSIBLE FLAT ROOF = 無法進入的平台
INACCESSIBLE COMMON FLAT ROOF = 無法進入的公用平台
JACUZZI = 按摩池
KIT. = Kitchen = 廚房
LANDSCAPE AREA = 園景區
LAV / LAV. = Lavatory = 洗手間
LOBBY = 大堂
LIFT = 升降機
LIFT LOBBY = 升降機大堂
LIFT OVER RUN / LIFT OVERRUN = 升降機井道超程
LIFT SHAFT = 升降機井道
LFIT CONTROL PANEL CABINET = 升降機維修板櫃
LIFT MAINTENANCE PANEL = 升降機維修板
LIFT VENT = 升降機通風道
LIVING = Living Room = 客廳
M. BATH = Master Bathroom = 主人浴室
M. BED RM. = Master Bedroom = 主人睡房
M&E CABINET = Mechanical and Electrical Cabinet = 機電櫃
MAID RM. = Maid Room = 工人房
METAL GATE = 金屬閘門
METAL LOUVER = 金屬柵
METER ROOM = 錶櫃
M.L. AT H/L = Metal Louvre at High Level = 金屬柵置上
OPEN FLAT ROOF = 露天平台
OPEN KIT. = Open Kitchen = 開放式廚房
PANTRY = 食品儲物室
P.D. = Pipe Duct = 管道槽
P.D. AT L/L = Pipe Duct at Low Level = 管道槽置下
P.D. FOR SWIMMING POOL = Pipe Duct for Swimming Pool = 游泳池管道槽
PENTHOUSE = 頂層單位
PLANTER = 花槽
POOL = SWIMMING POOL = 泳池
PRIVATE ROOF = 私人天台
PRIVATE GARDEN = 私人花園
R.S. & M.R.R. = Refuse Storage and Material Recovery Room = 垃圾及物料回收室
S. = Shower = 淋浴室
SINK = 洗滌盆
S.L. = Smoke Lobby = 防煙間
SPR. INLET & CONTROL VALVE SET = Sprinkler Inlet and Control Valve Set = 消防花灑入水掣及控制閥
STUDY / STUDY RM. = Study Room = 書房
STORE = Store Room = 儲物室
TOP ROOF = 頂層天台
TREE PIT = 樹穴
TX. ROOM = Transformer Room = 火牛房
UP = 上
U.P. = Utility Platform = 工作平台
UPPER PART OF TX. ROOM = Upper Part of Transformer Room = 火牛房上
UTILITY = Utility Room = 儲物室
VOID = 中空
W.M. CAB. = WATER METER CABINET = 水錶櫃
W.P. = Water Point = 來水位

附註:

1. 部份樓層外牆範圍設有建築裝飾。詳細資料請參考最新經批准的建築圖則。
2. 部份住宅單位的露台及/或平台及/或外牆處或附近設有外露之公用喉管。
3. 部份住宅單位客廳、飯廳、睡房、走廊、浴室、儲物室、洗手間及/或廚房天花有跌級樓板及/或假天花用以裝置空調機系統及/或其他機電設備。部份儲物室及洗手間內設有空調機及/或機電設備之外露喉管/管道。
4. 露台為不可封閉的地方。
5. 樓面平面圖上所顯示的裝置符號，如浴缸、洗滌盆、座廁、花灑、洗滌盆櫃等乃按最新的經批准的建築圖則繪製，只作一般示意用途。

Remarks:

1. There may be architectural features on external walls of some of the floors. For details, please refer to the latest approved building plans.
2. Common pipes exposed are located at / adjacent to balcony and / or flat roof and / or external wall of some residential units.
3. There are sunken slabs and / or ceiling bulkheads at living rooms, dining rooms, bedrooms, corridors, bathrooms, store rooms, lavatories and / or kitchens of some residential units for the air-conditioning system and / or mechanical & electrical services. There are exposed pipes / ductings for air-conditioning system and / or mechanical & electrical services within some store rooms and lavatories.
4. Balconies are non-enclosed areas.
5. Symbols of fittings and fitments such as bath tub, sink, water closet, shower, sink counter, etc. are prepared based on the latest approved building plans and are for general indication only.

1號洋房 House 1

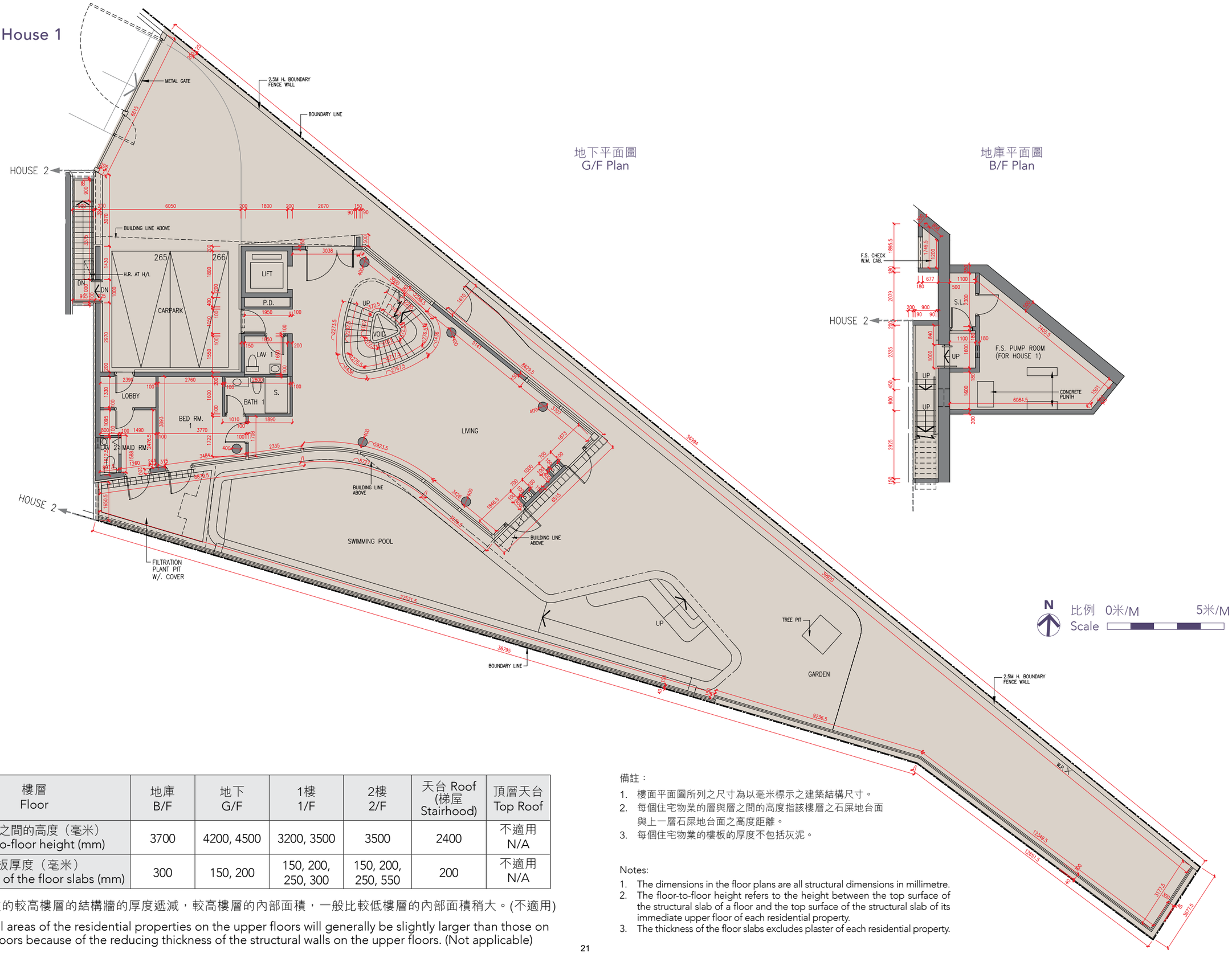

樓層 Floor	地庫 B/F	地下 G/F	1樓 1/F	2樓 2/F	天台 Roof (梯屋 Stairhood)	頂層天台 Top Roof
層與層之間的高度（毫米）Floor-to-floor height (mm)	3700	4200, 4500	3200, 3500	3500	2400	不適用 N/A
樓板厚度（毫米）Thickness of the floor slabs (mm)	300	150, 200	150, 200, 250, 300	150, 200, 250, 550	200	不適用 N/A

因住宅物業的較高樓層的結構牆的厚度遞減，較高樓層的內部面積，一般比較低樓層的內部面積稍大。(不適用)

The internal areas of the residential properties on the upper floors will generally be slightly larger than those on the lower floors because of the reducing thickness of the structural walls on the upper floors. (Not applicable)

備註：

1. 樓面平面圖所列之尺寸為以毫米標示之建築結構尺寸。
2. 每個住宅物業的層與層之間的高度指該樓層之石屎地台面與上一層石屎地台面之高度距離。
3. 每個住宅物業的樓板的厚度不包括灰泥。

Notes:

1. The dimensions in the floor plans are all structural dimensions in millimetre.
2. The floor-to-floor height refers to the height between the top surface of the structural slab of a floor and the top surface of the structural slab of its immediate upper floor of each residential property.
3. The thickness of the floor slabs excludes plaster of each residential property.

1號洋房 House 1

1 樓平面圖
1/F Plan

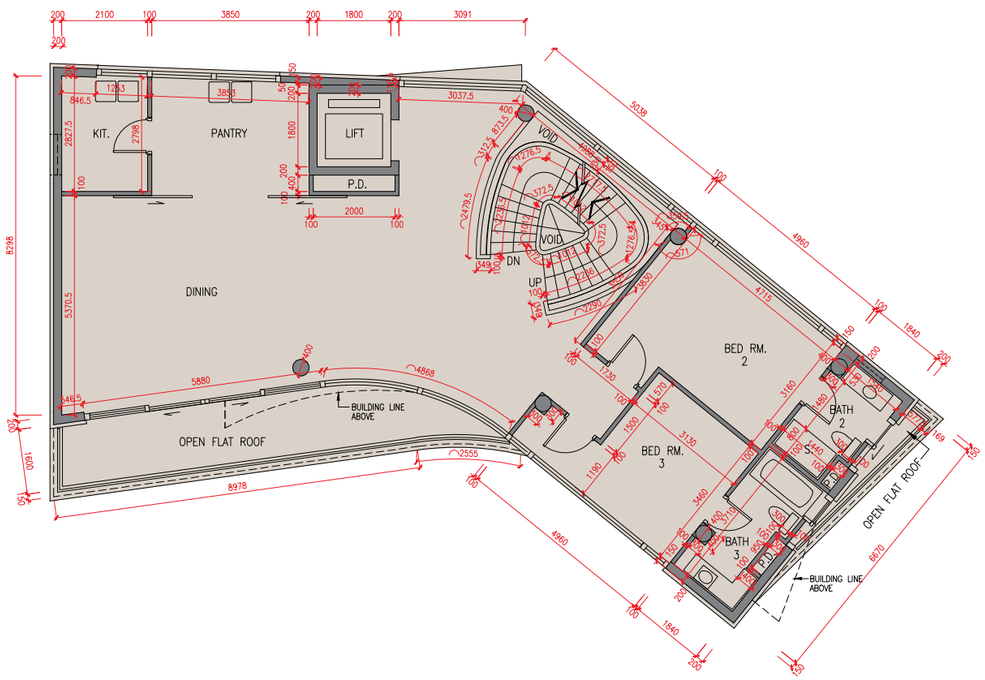

2 樓平面圖
2/F Plan

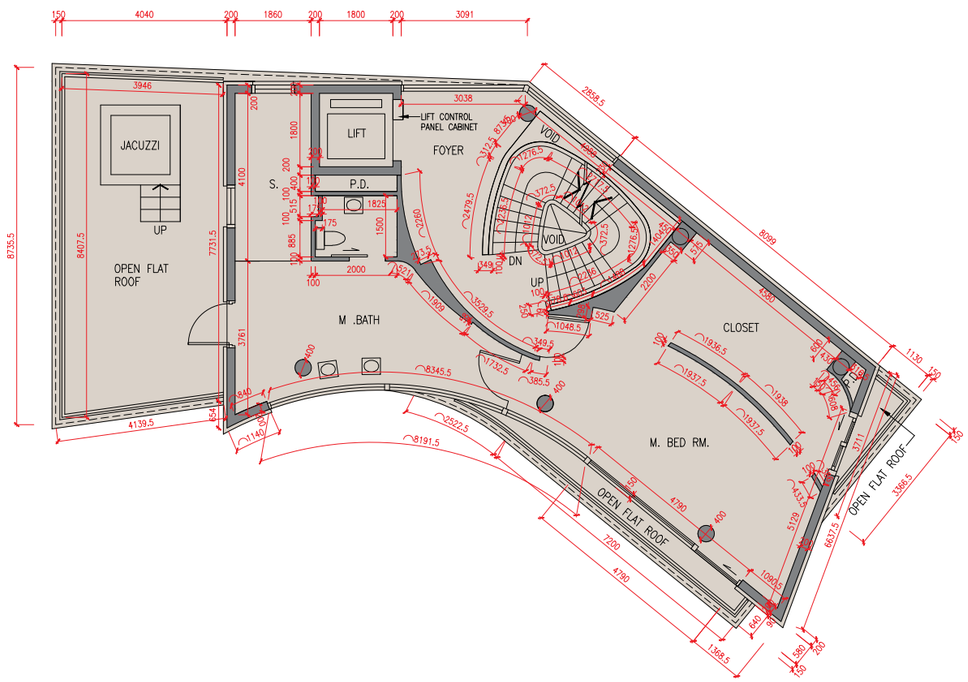

樓層 Floor	地庫 B/F	地下 G/F	1樓 1/F	2樓 2/F	天台 Roof (梯屋 Stairhood)	頂層天台 Top Roof
層與層之間的高度（毫米） Floor-to-floor height (mm)	3700	4200, 4500	3200, 3500	3500	2400	不適用 N/A
樓板厚度（毫米） Thickness of the floor slabs (mm)	300	150, 200	150, 200, 250, 300	150, 200, 250, 550	200	不適用 N/A

因住宅物業的較高樓層的結構牆的厚度遞減，較高樓層的內部面積，一般比較低樓層的內部面積稍大。(不適用)

The internal areas of the residential properties on the upper floors will generally be slightly larger than those on the lower floors because of the reducing thickness of the structural walls on the upper floors. (Not applicable)

N

比例 Scale 0米/M 5米/M

備註：

1. 樓面平面圖所列之尺寸為以毫米標示之建築結構尺寸。
2. 每個住宅物業的層與層之間的高度指該樓層之石屎地台面與上一層石屎地台面之高度距離。
3. 每個住宅物業的樓板的厚度不包括灰泥。

Notes:

1. The dimensions in the floor plans are all structural dimensions in millimetre.
2. The floor-to-floor height refers to the height between the top surface of the structural slab of a floor and the top surface of the structural slab of its immediate upper floor of each residential property.
3. The thickness of the floor slabs excludes plaster of each residential property.

1號洋房 House 1

天台平面圖
Roof Plan

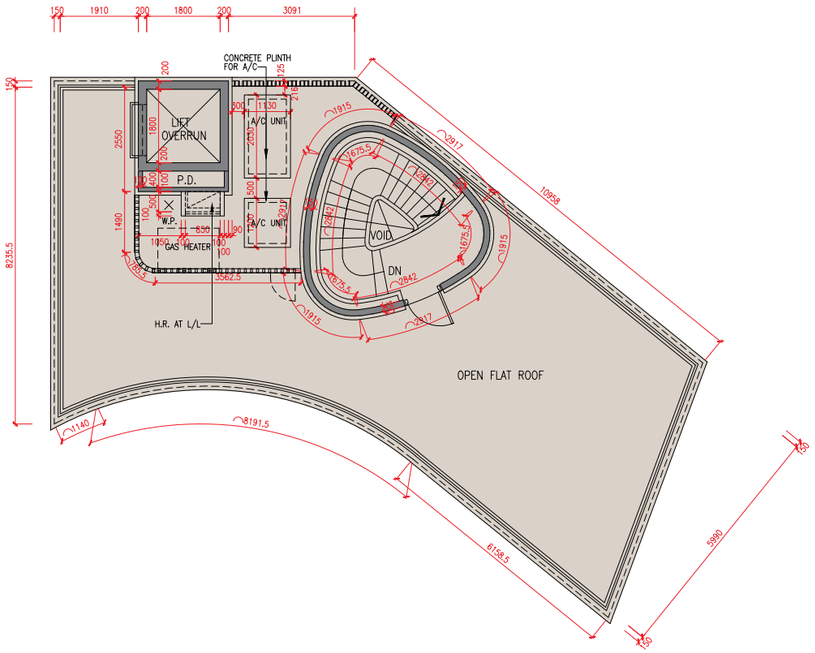

頂層天台平面圖
Top Roof Plan

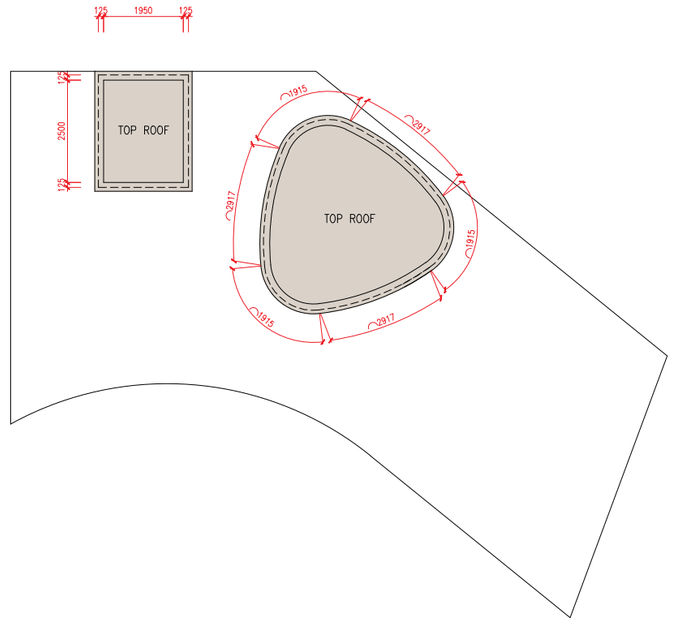

樓層 Floor	地庫 B/F	地下 G/F	1樓 1/F	2樓 2/F	天台 Roof (梯屋 Stairhood)	頂層天台 Top Roof
層與層之間的高度（毫米） Floor-to-floor height (mm)	3700	4200, 4500	3200, 3500	3500	2400	不適用 N/A
樓板厚度（毫米） Thickness of the floor slabs (mm)	300	150, 200	150, 200, 250, 300	150, 200, 250, 550	200	不適用 N/A

因住宅物業的較高樓層的結構牆的厚度遞減，較高樓層的內部面積，一般比較低樓層的內部面積稍大。(不適用)

The internal areas of the residential properties on the upper floors will generally be slightly larger than those on the lower floors because of the reducing thickness of the structural walls on the upper floors. (Not applicable)

N

比例 Scale 0米/M 5米/M

備註：

1. 樓面平面圖所列之尺寸為以毫米標示之建築結構尺寸。
2. 每個住宅物業的層與層之間的高度指該樓層之石屎地台面與上一層石屎地台面之高度距離。
3. 每個住宅物業的樓板的厚度不包括灰泥。

Notes:

1. The dimensions in the floor plans are all structural dimensions in millimetre.
2. The floor-to-floor height refers to the height between the top surface of the structural slab of a floor and the top surface of the structural slab of its immediate upper floor of each residential property.
3. The thickness of the floor slabs excludes plaster of each residential property.

2號洋房 House 2

地庫平面圖
B/F Plan

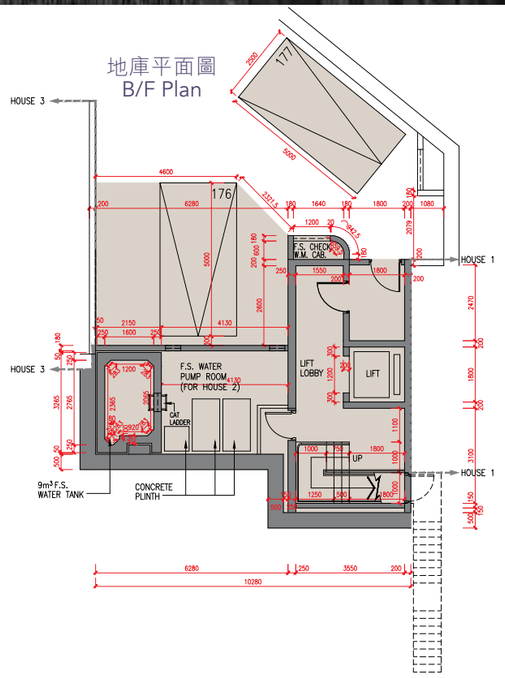

地下平面圖
G/F Plan

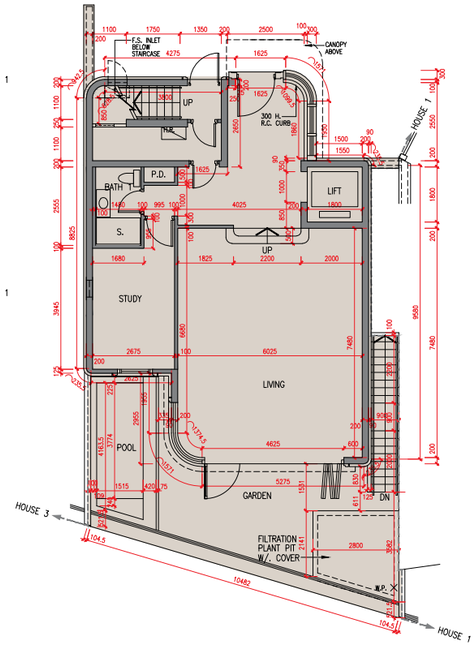

1 樓平面圖
1/F Plan

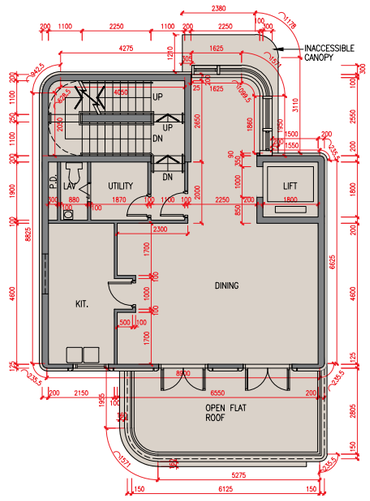

2 樓平面圖
2/F Plan

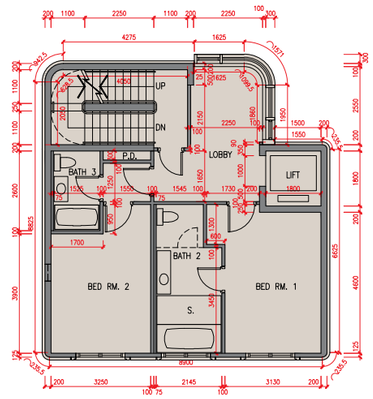

3 樓平面圖
3/F Plan

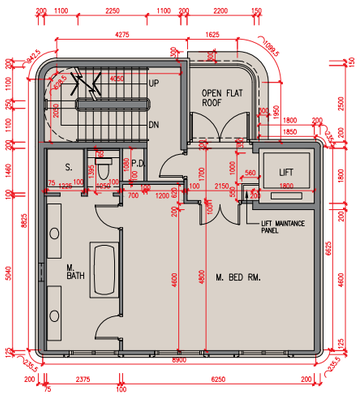

天台平面圖
Roof Plan

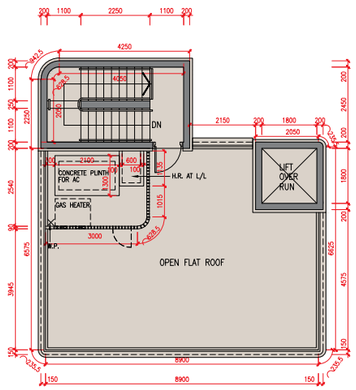

頂層天台平面圖
Top Roof Plan

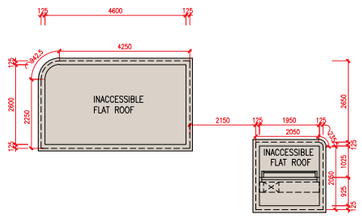

樓層 Floor	地庫 B/F	地下 G/F	1樓 1/F	2樓 2/F	3樓 3/F	天台 Roof (梯屋 Stairhood)	頂層天台 Top Roof
層與層之間的高度（毫米） Floor-to-floor height (mm)	4100, 4600	3850, 4225, 4350	3500	3500	3375, 3500, 3800	2400	不適用 N/A
樓板厚度（毫米） Thickness of the floor slabs (mm)	200	150, 275	150, 200	150, 200	150, 200	150, 200	不適用 N/A

因住宅物業的較高樓層的結構牆的厚度遞減，較高樓層的內部面積，一般比較低樓層的內部面積稍大。(不適用)

The internal areas of the residential properties on the upper floors will generally be slightly larger than those on the lower floors because of the reducing thickness of the structural walls on the upper floors. (Not applicable)

N
比例 Scale 0米/M 5米/M

備註：

1. 樓面平面圖所列之尺寸為以毫米標示之建築結構尺寸。
2. 每個住宅物業的層與層之間的高度指該樓層之石屎地台面與上一層石屎地台面之高度距離。
3. 每個住宅物業的樓板的厚度不包括灰泥。

Notes:

1. The dimensions in the floor plans are all structural dimensions in millimetre.
2. The floor-to-floor height refers to the height between the top surface of the structural slab of a floor and the top surface of the structural slab of its immediate upper floor of each residential property.
3. The thickness of the floor slabs excludes plaster of each residential property.

3號洋房 House 3

地庫平面圖
B/F Plan

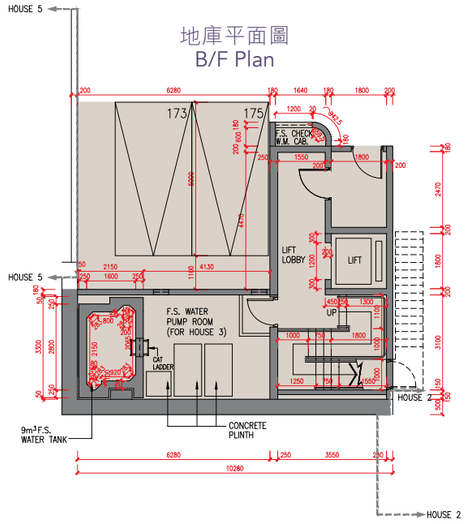

地下平面圖
G/F Plan

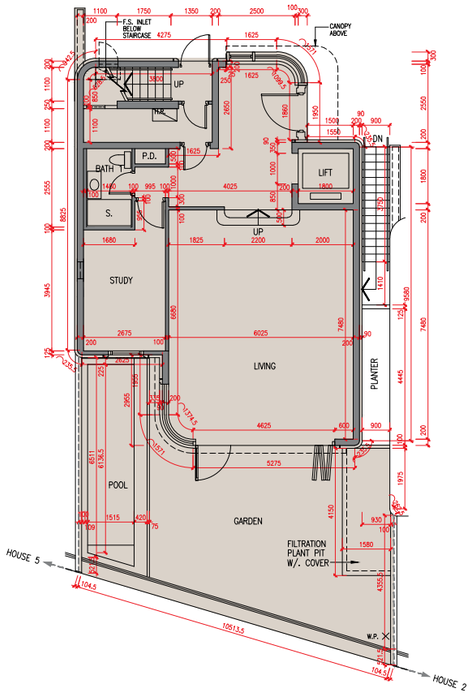

1 樓平面圖
1/F Plan

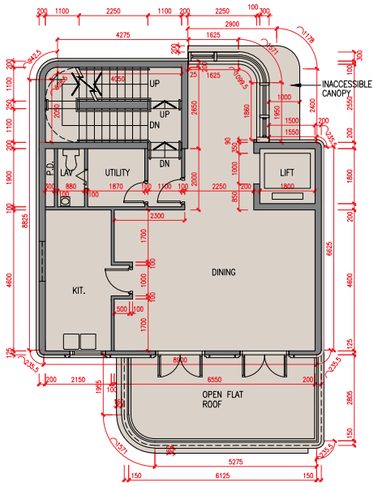

2 樓平面圖
2/F Plan

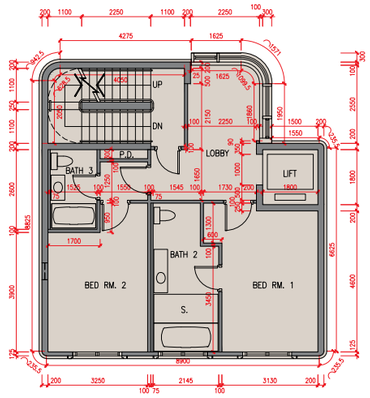

3 樓平面圖
3/F Plan

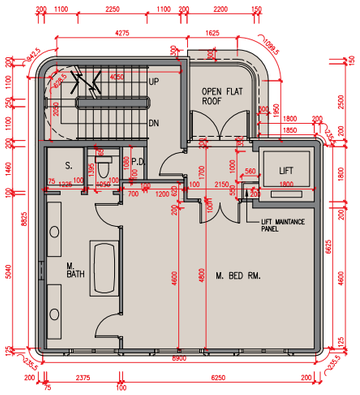

天台平面圖
Roof Plan

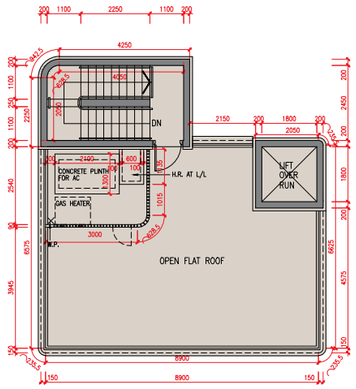

頂層天台平面圖
Top Roof Plan

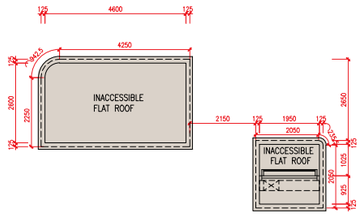

樓層 Floor	地庫 B/F	地下 G/F	1樓 1/F	2樓 2/F	3樓 3/F	天台 Roof (梯屋 Stairhood)	頂層天台 Top Roof
層與層之間的高度（毫米） Floor-to-floor height (mm)	4100, 4600	3850, 4225, 4350	3500	3500	3375, 3500, 3800	2400	不適用 N/A
樓板厚度（毫米） Thickness of the floor slabs (mm)	200	150, 275	150, 200	150, 200	150, 200	150, 200	不適用 N/A

因住宅物業的較高樓層的結構牆的厚度遞減，較高樓層的內部面積，一般比較低樓層的內部面積稍大。(不適用)

The internal areas of the residential properties on the upper floors will generally be slightly larger than those on the lower floors because of the reducing thickness of the structural walls on the upper floors. (Not applicable)

N

比例 Scale 0米/M 5米/M

備註：

1. 樓面平面圖所列之尺寸為以毫米標示之建築結構尺寸。
2. 每個住宅物業的層與層之間的高度指該樓層之石屎地台面與上一層石屎地台面之高度距離。
3. 每個住宅物業的樓板的厚度不包括灰泥。

Notes:

1. The dimensions in the floor plans are all structural dimensions in millimetre.
2. The floor-to-floor height refers to the height between the top surface of the structural slab of a floor and the top surface of the structural slab of its immediate upper floor of each residential property.
3. The thickness of the floor slabs excludes plaster of each residential property.

5號洋房 House 5

地庫平面圖
B/F Plan

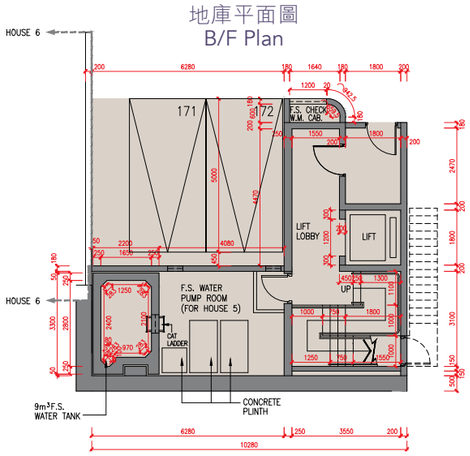

地下平面圖
G/F Plan

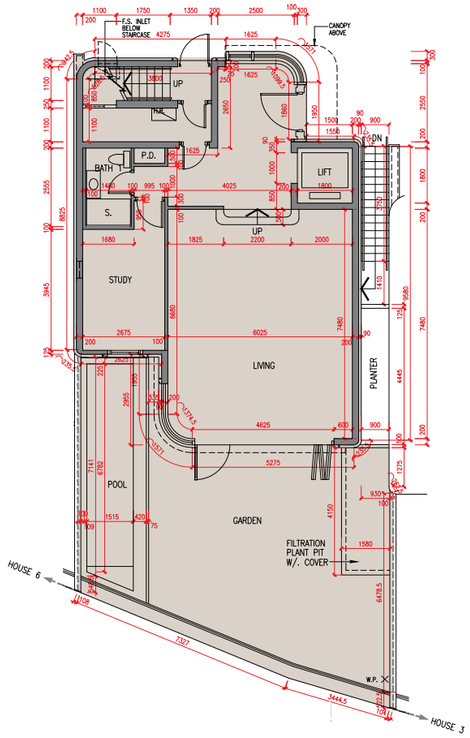

1 樓平面圖
1/F Plan

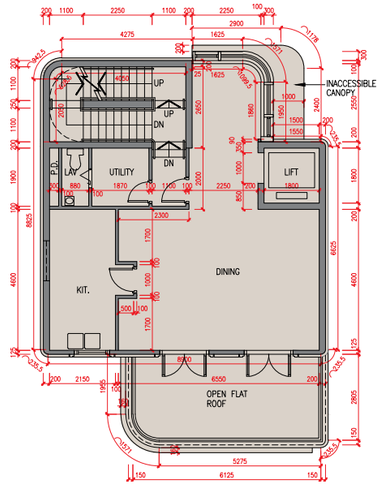

2 樓平面圖
2/F Plan

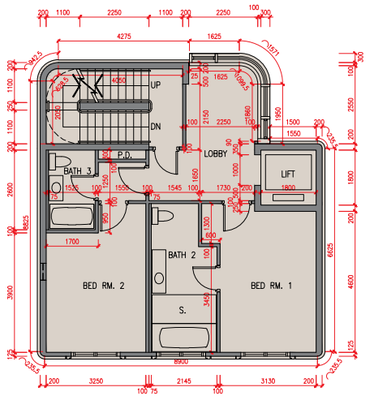

3 樓平面圖
3/F Plan

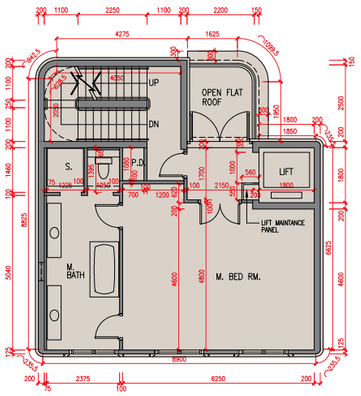

天台平面圖
Roof Plan

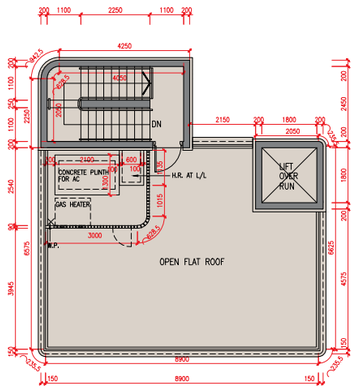

頂層天台平面圖
Top Roof Plan

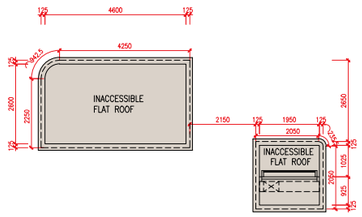

樓層 Floor	地庫 B/F	地下 G/F	1樓 1/F	2樓 2/F	3樓 3/F	天台 Roof (梯屋 Stairhood)	頂層天台 Top Roof
層與層之間的高度（毫米） Floor-to-floor height (mm)	4100, 4600	3850, 4225, 4350	3500	3500	3375, 3500, 3800	2400	不適用 N/A
樓板厚度（毫米） Thickness of the floor slabs (mm)	200	150, 275	150, 200	150, 200	150, 200	150, 200	不適用 N/A

因住宅物業的較高樓層的結構牆的厚度遞減，較高樓層的內部面積，一般比較低樓層的內部面積稍大。(不適用)

The internal areas of the residential properties on the upper floors will generally be slightly larger than those on the lower floors because of the reducing thickness of the structural walls on the upper floors. (Not applicable)

N

比例 Scale 0米/M 5米/M

備註：

1. 樓面平面圖所列之尺寸為以毫米標示之建築結構尺寸。
2. 每個住宅物業的層與層之間的高度指該樓層之石屎地台面與上一層石屎地台面之高度距離。
3. 每個住宅物業的樓板的厚度不包括灰泥。

Notes:

1. The dimensions in the floor plans are all structural dimensions in millimetre.
2. The floor-to-floor height refers to the height between the top surface of the structural slab of a floor and the top surface of the structural slab of its immediate upper floor of each residential property.
3. The thickness of the floor slabs excludes plaster of each residential property.

6號洋房 House 6

地庫平面圖
B/F Plan

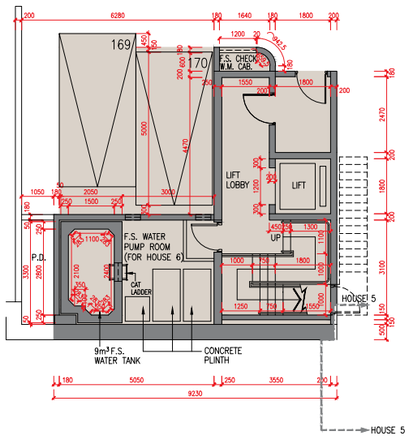

地下平面圖
G/F Plan

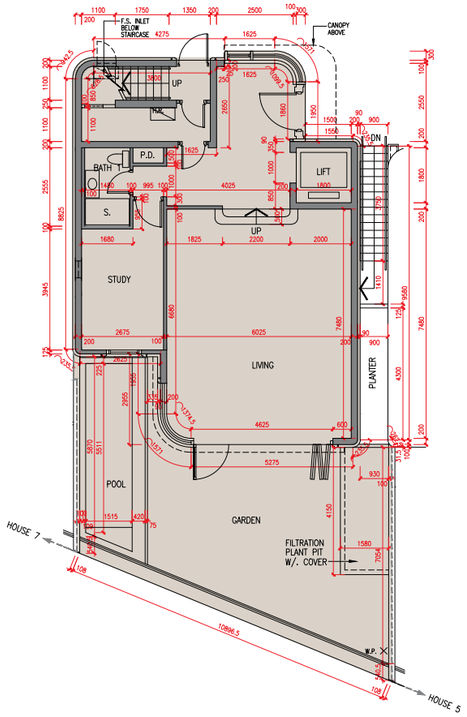

1 樓平面圖
1/F Plan

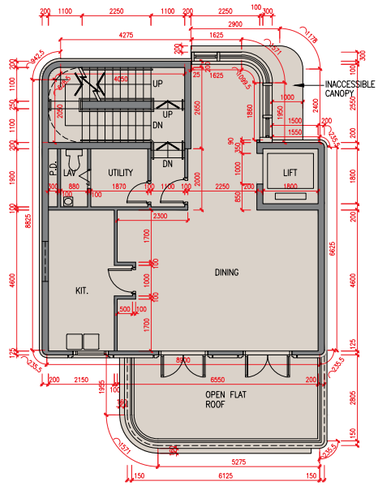

2 樓平面圖
2/F Plan

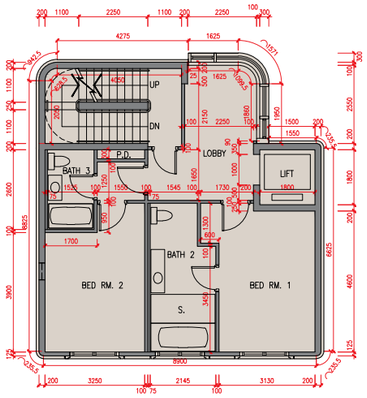

3 樓平面圖
3/F Plan

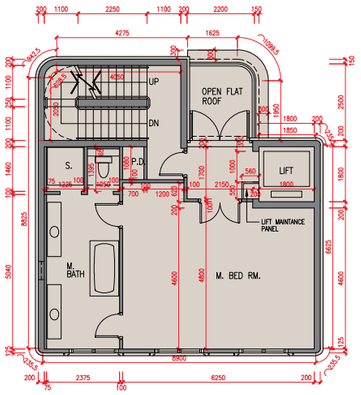

天台平面圖
Roof Plan

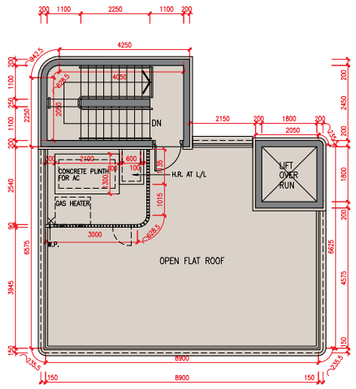

頂層天台平面圖
Top Roof Plan

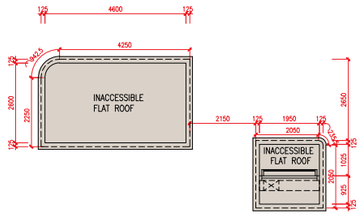

樓層 Floor	地庫 B/F	地下 G/F	1樓 1/F	2樓 2/F	3樓 3/F	天台 Roof (梯屋 Stairhood)	頂層天台 Top Roof
層與層之間的高度（毫米） Floor-to-floor height (mm)	4100, 4600	3850, 4225, 4350	3500	3500	3375, 3500, 3800	2400	不適用 N/A
樓板厚度（毫米） Thickness of the floor slabs (mm)	200	150, 275	150, 200	150, 200	150, 200	150, 200	不適用 N/A

因住宅物業的較高樓層的結構牆的厚度遞減，較高樓層的內部面積，一般比較低樓層的內部面積稍大。(不適用)

The internal areas of the residential properties on the upper floors will generally be slightly larger than those on the lower floors because of the reducing thickness of the structural walls on the upper floors. (Not applicable)

N

比例 Scale 0米/M 5米/M

備註：

1. 樓面平面圖所列之尺寸為以毫米標示之建築結構尺寸。
2. 每個住宅物業的層與層之間的高度指該樓層之石屎地台面與上一層石屎地台面之高度距離。
3. 每個住宅物業的樓板的厚度不包括灰泥。

Notes:

1. The dimensions in the floor plans are all structural dimensions in millimetre.
2. The floor-to-floor height refers to the height between the top surface of the structural slab of a floor and the top surface of the structural slab of its immediate upper floor of each residential property.
3. The thickness of the floor slabs excludes plaster of each residential property.

7號洋房 House 7

地庫平面圖
B/F Plan

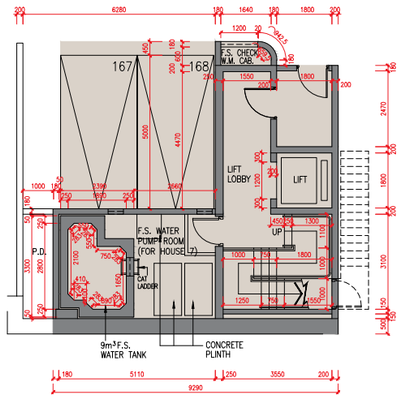

地下平面圖
G/F Plan

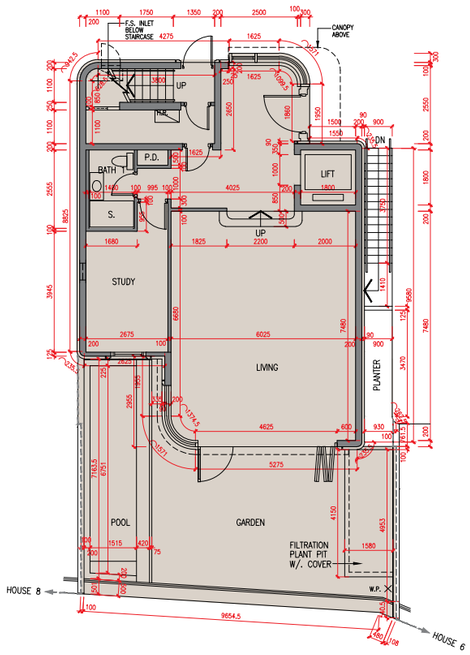

1 樓平面圖
1/F Plan

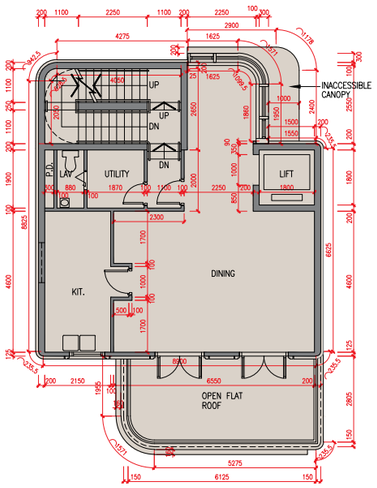

2 樓平面圖
2/F Plan

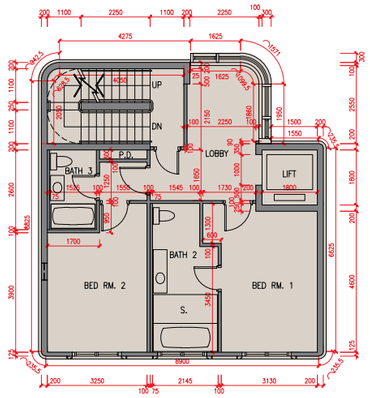

3 樓平面圖
3/F Plan

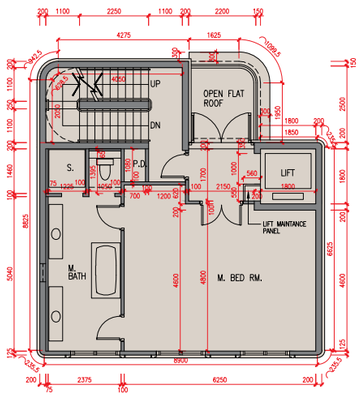

天台平面圖
Roof Plan

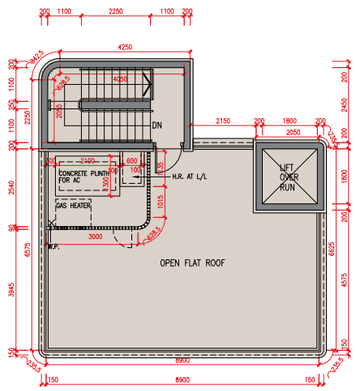

頂層天台平面圖
Top Roof Plan

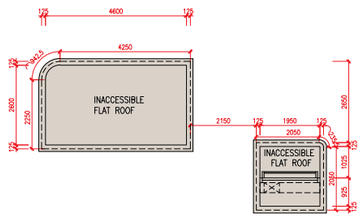

樓層 Floor	地庫 B/F	地下 G/F	1樓 1/F	2樓 2/F	3樓 3/F	天台 Roof (梯屋 Stairhood)	頂層天台 Top Roof
層與層之間的高度（毫米） Floor-to-floor height (mm)	4100, 4600	3850, 4225, 4350	3500	3500	3375, 3500, 3800	2400	不適用 N/A
樓板厚度（毫米） Thickness of the floor slabs (mm)	200	150, 175	150, 200	150, 200	150, 200	150, 200	不適用 N/A

因住宅物業的較高樓層的結構牆的厚度遞減，較高樓層的內部面積，一般比較低樓層的內部面積稍大。(不適用)

The internal areas of the residential properties on the upper floors will generally be slightly larger than those on the lower floors because of the reducing thickness of the structural walls on the upper floors. (Not applicable)

N

比例 Scale 0米/M 5米/M

備註：

1. 樓面平面圖所列之尺寸為以毫米標示之建築結構尺寸。
2. 每個住宅物業的層與層之間的高度指該樓層之石屎地台面與上一層石屎地台面之高度距離。
3. 每個住宅物業的樓板的厚度不包括灰泥。

Notes:

1. The dimensions in the floor plans are all structural dimensions in millimetre.
2. The floor-to-floor height refers to the height between the top surface of the structural slab of a floor and the top surface of the structural slab of its immediate upper floor of each residential property.
3. The thickness of the floor slabs excludes plaster of each residential property.

8號洋房 House 8

地庫平面圖
B/F Plan

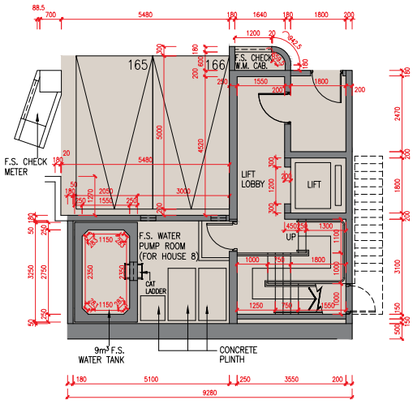

地下平面圖
G/F Plan

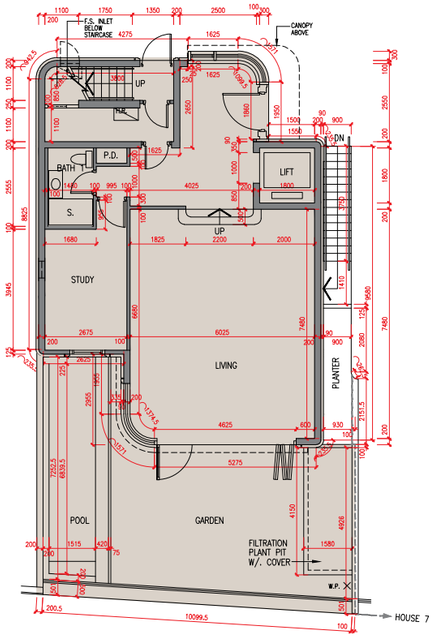

1 樓平面圖
1/F Plan

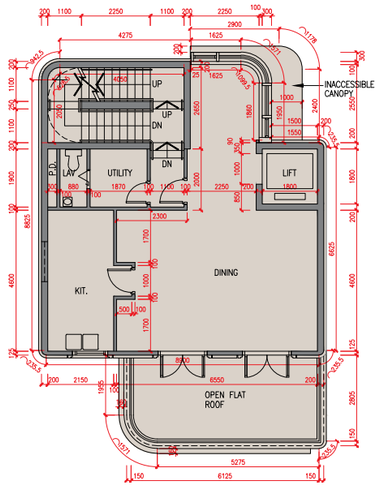

2 樓平面圖
2/F Plan

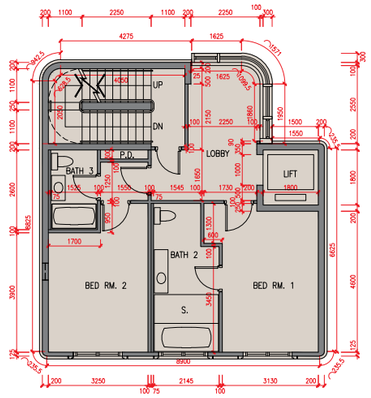

3 樓平面圖
3/F Plan

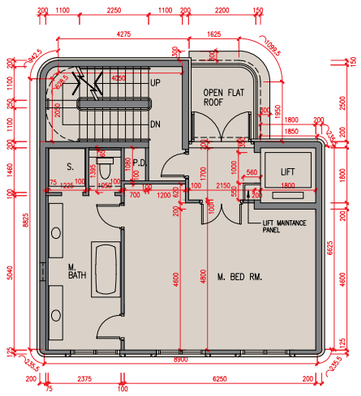

天台平面圖
Roof Plan

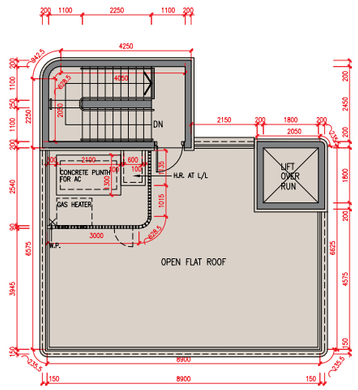

頂層天台平面圖
Top Roof Plan

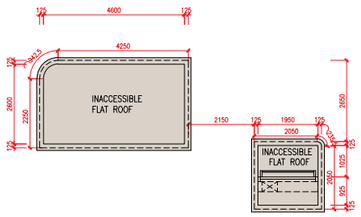

樓層 Floor	地庫 B/F	地下 G/F	1樓 1/F	2樓 2/F	3樓 3/F	天台 Roof (梯屋 Stairhood)	頂層天台 Top Roof
層與層之間的高度（毫米） Floor-to-floor height (mm)	4100, 4600	3850, 4225, 4350	3500	3500	3375, 3500, 3800	2400	不適用 N/A
樓板厚度（毫米） Thickness of the floor slabs (mm)	200	150, 275	150, 200	150, 200	150, 200	150, 200	不適用 N/A

因住宅物業的較高樓層的結構牆的厚度遞減，較高樓層的內部面積，一般比較低樓層的內部面積稍大。(不適用)

The internal areas of the residential properties on the upper floors will generally be slightly larger than those on the lower floors because of the reducing thickness of the structural walls on the upper floors. (Not applicable)

N

比例 Scale 0米/M 5米/M

備註：

1. 樓面平面圖所列之尺寸為以毫米標示之建築結構尺寸。
2. 每個住宅物業的層與層之間的高度指該樓層之石屎地台面與上一層石屎地台面之高度距離。
3. 每個住宅物業的樓板的厚度不包括灰泥。

Notes:

1. The dimensions in the floor plans are all structural dimensions in millimetre.
2. The floor-to-floor height refers to the height between the top surface of the structural slab of a floor and the top surface of the structural slab of its immediate upper floor of each residential property.
3. The thickness of the floor slabs excludes plaster of each residential property.

A1號洋房 House A1

地庫平面圖
B/F Plan

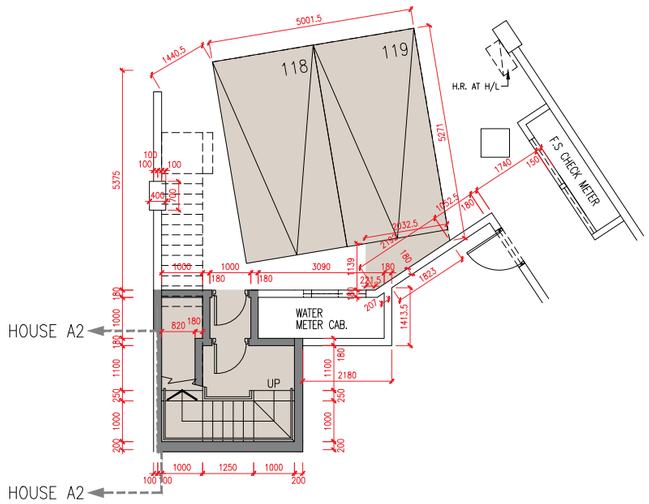

地下平面圖
G/F Plan

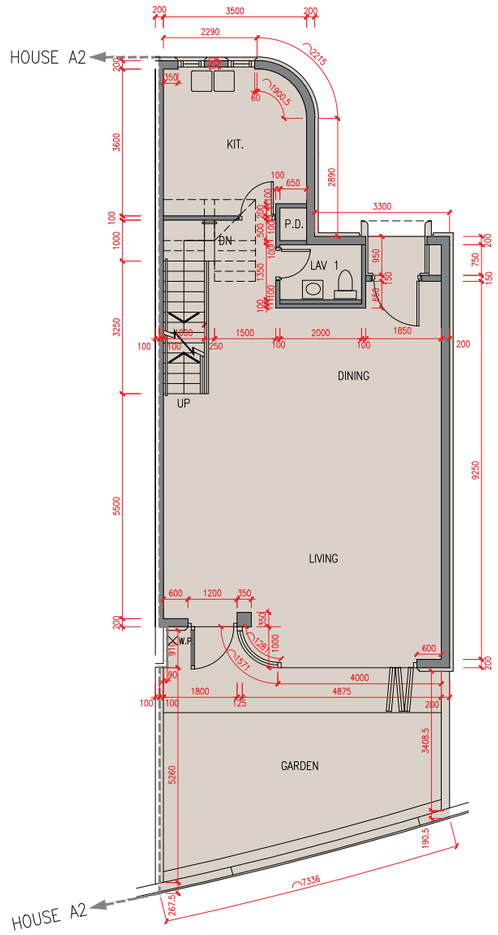

1 樓平面圖
1/F Plan

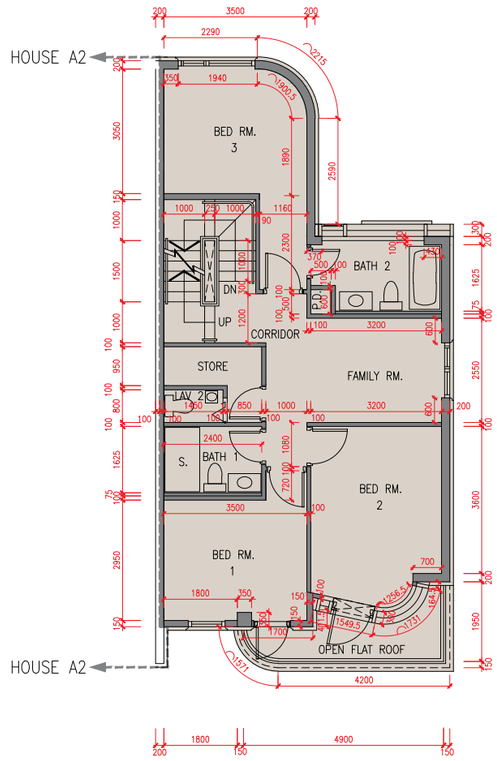

樓層 Floor	地庫 B/F	地下 G/F	1樓 1/F	2樓 2/F	天台 Roof (梯屋 Stairhood)	頂層天台 Top Roof
層與層之間的高度（毫米） Floor-to-floor height (mm)	4600	3900, 4000	3400, 3500	3500	2400	不適用 N/A
樓板厚度（毫米） Thickness of the floor slabs (mm)	200	150, 200, 300	150, 175, 250, 275	150, 175	150	不適用 N/A

因住宅物業的較高樓層的結構牆的厚度遞減，較高樓層的內部面積，一般比較低樓層的內部面積稍大。(不適用)

The internal areas of the residential properties on the upper floors will generally be slightly larger than those on the lower floors because of the reducing thickness of the structural walls on the upper floors. (Not applicable)

N

比例 Scale 0米/M 5米/M

備註：

1. 樓面平面圖所列之尺寸為以毫米標示之建築結構尺寸。
2. 每個住宅物業的層與層之間的高度指該樓層之石屎地台面與上一層石屎地台面之高度距離。
3. 每個住宅物業的樓板的厚度不包括灰泥。

Notes:

1. The dimensions in the floor plans are all structural dimensions in millimetre.
2. The floor-to-floor height refers to the height between the top surface of the structural slab of a floor and the top surface of the structural slab of its immediate upper floor of each residential property.
3. The thickness of the floor slabs excludes plaster of each residential property.

A1號洋房 House A1

2 樓平面圖
2/F Plan

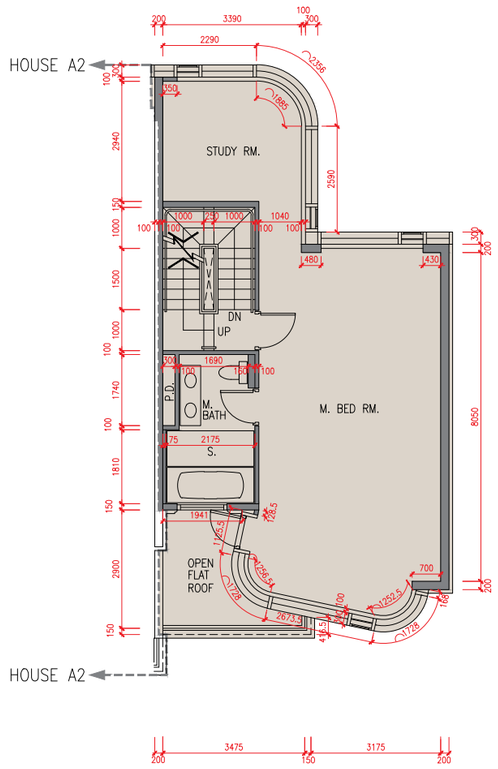

天台平面圖
Roof Plan

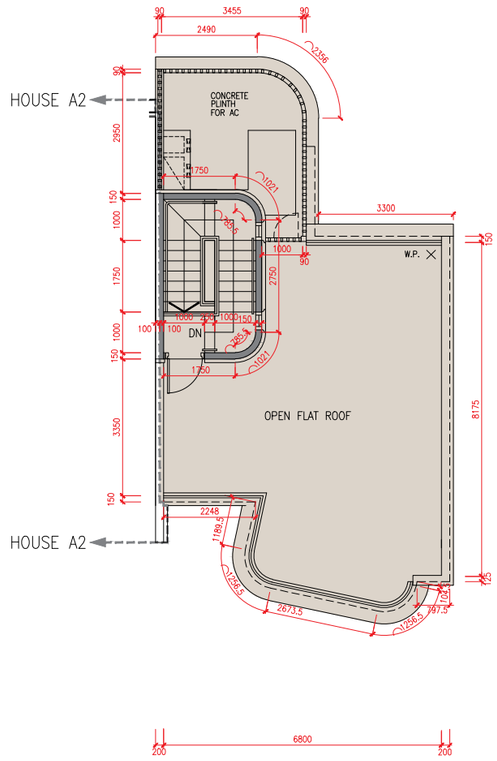

頂層天台平面圖
Top Roof Plan

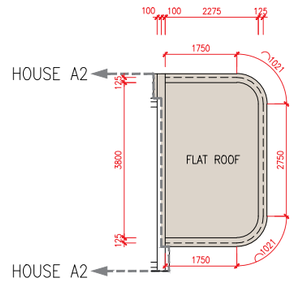

樓層 Floor	地庫 B/F	地下 G/F	1樓 1/F	2樓 2/F	天台 Roof (梯屋 Stairhood)	頂層天台 Top Roof
層與層之間的高度（毫米） Floor-to-floor height (mm)	4600	3900, 4000	3400, 3500	3500	2400	不適用 N/A
樓板厚度（毫米） Thickness of the floor slabs (mm)	200	150, 200, 300	150, 175, 250, 275	150, 175	150	不適用 N/A

因住宅物業的較高樓層的結構牆的厚度遞減，較高樓層的內部面積，一般比較低樓層的內部面積稍大。(不適用)

The internal areas of the residential properties on the upper floors will generally be slightly larger than those on the lower floors because of the reducing thickness of the structural walls on the upper floors. (Not applicable)

N 比例 Scale 0米/M 5米/M

備註：

1. 樓面平面圖所列之尺寸為以毫米標示之建築結構尺寸。
2. 每個住宅物業的層與層之間的高度指該樓層之石屎地台面與上一層石屎地台面之高度距離。
3. 每個住宅物業的樓板的厚度不包括灰泥。

Notes:

1. The dimensions in the floor plans are all structural dimensions in millimetre.
2. The floor-to-floor height refers to the height between the top surface of the structural slab of a floor and the top surface of the structural slab of its immediate upper floor of each residential property.
3. The thickness of the floor slabs excludes plaster of each residential property.

A2號洋房 House A2

地庫平面圖
B/F Plan

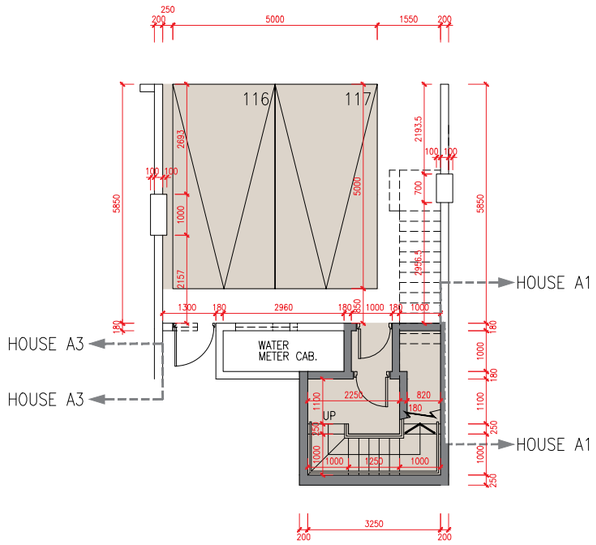

地下平面圖
G/F Plan

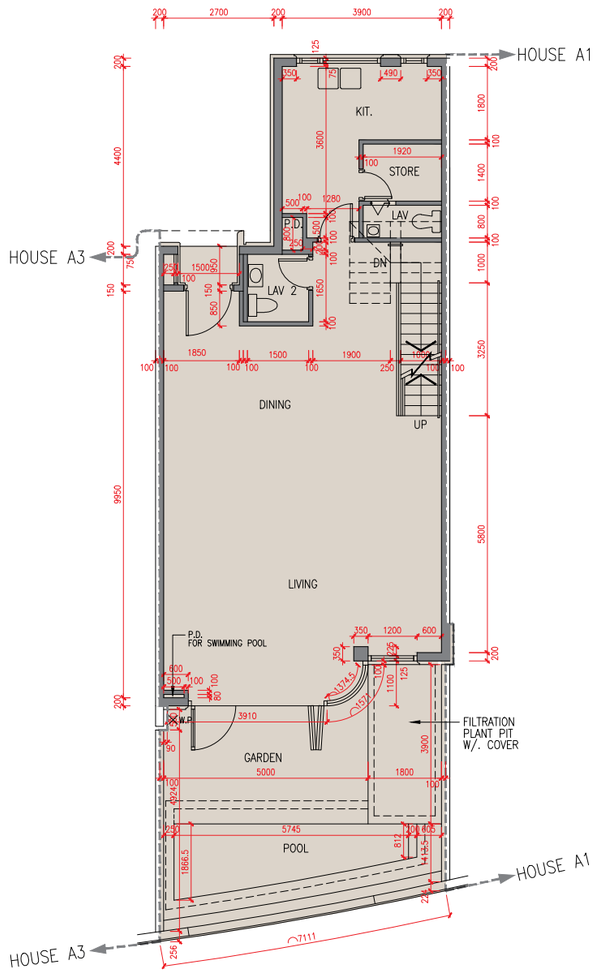

1 樓平面圖
1/F Plan

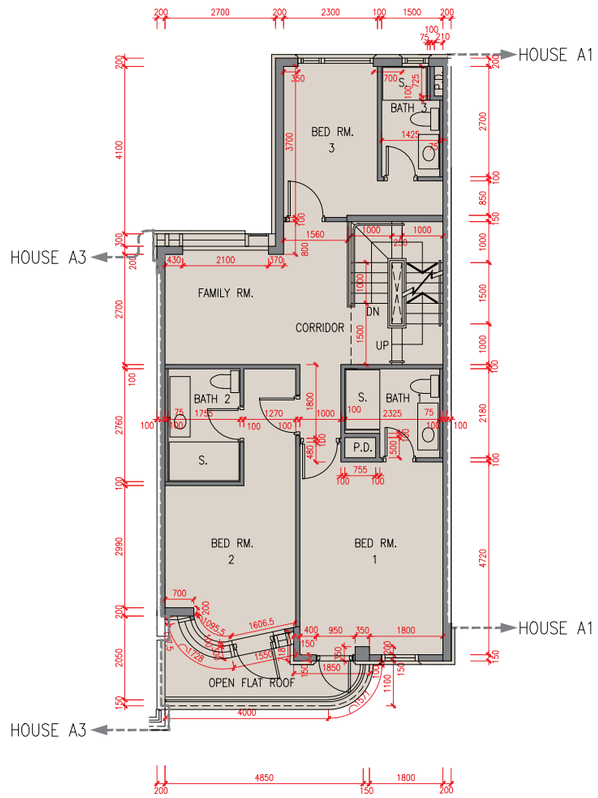

樓層 Floor	地庫 B/F	地下 G/F	1樓 1/F	2樓 2/F	天台 Roof (梯屋 Stairhood)	頂層天台 Top Roof
層與層之間的高度（毫米） Floor-to-floor height (mm)	4600	3900, 4000	3400, 3500	3500	2400	不適用 N/A
樓板厚度（毫米） Thickness of the floor slabs (mm)	200	150, 200, 300	150, 175, 250, 275	150, 175	150	不適用 N/A

因住宅物業的較高樓層的結構牆的厚度遞減，較高樓層的內部面積，一般比較低樓層的內部面積稍大。(不適用)

The internal areas of the residential properties on the upper floors will generally be slightly larger than those on the lower floors because of the reducing thickness of the structural walls on the upper floors. (Not applicable)

N 比例 Scale 0米/M 5米/M

備註：

1. 樓面平面圖所列之尺寸為以毫米標示之建築結構尺寸。
2. 每個住宅物業的層與層之間的高度指該樓層之石屎地台面與上一層石屎地台面之高度距離。
3. 每個住宅物業的樓板的厚度不包括灰泥。

Notes:

1. The dimensions in the floor plans are all structural dimensions in millimetre.
2. The floor-to-floor height refers to the height between the top surface of the structural slab of a floor and the top surface of the structural slab of its immediate upper floor of each residential property.
3. The thickness of the floor slabs excludes plaster of each residential property.

A2號洋房 House A2

2 樓平面圖
2/F Plan

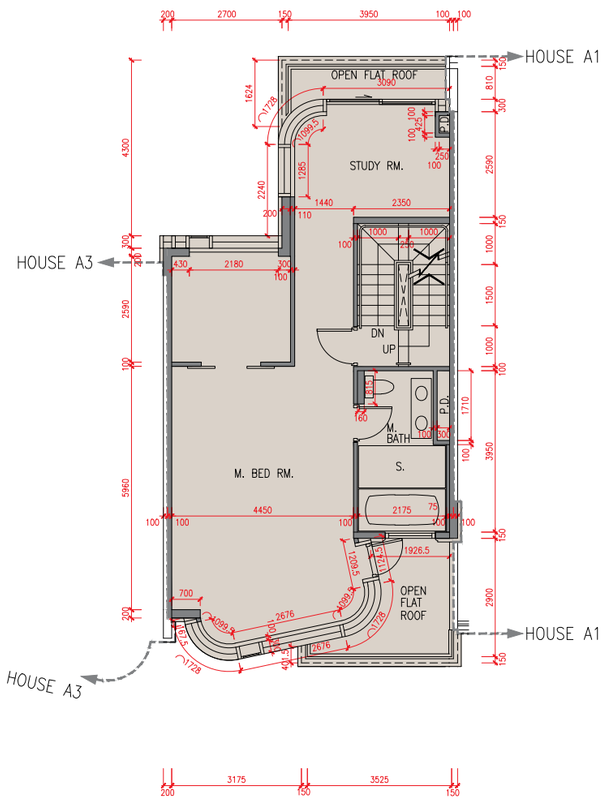

天台平面圖
Roof Plan

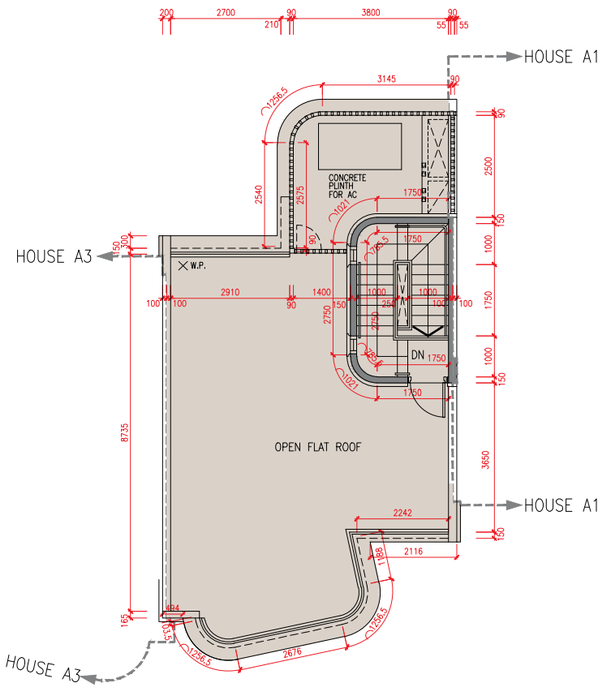

頂層天台平面圖
Top Roof Plan

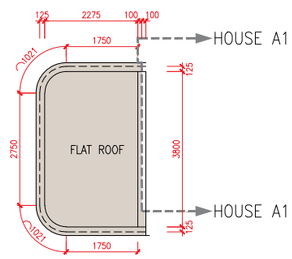

樓層 Floor	地庫 B/F	地下 G/F	1樓 1/F	2樓 2/F	天台 Roof (梯屋 Stairhood)	頂層天台 Top Roof
層與層之間的高度（毫米） Floor-to-floor height (mm)	4600	3900, 4000	3400, 3500	3500	2400	不適用 N/A
樓板厚度（毫米） Thickness of the floor slabs (mm)	200	150, 200, 300	150, 175, 250, 275	150, 175	150	不適用 N/A

因住宅物業的較高樓層的結構牆的厚度遞減，較高樓層的內部面積，一般比較低樓層的內部面積稍大。(不適用)

The internal areas of the residential properties on the upper floors will generally be slightly larger than those on the lower floors because of the reducing thickness of the structural walls on the upper floors. (Not applicable)

N

比例 0米/M 5米/M
Scale

備註：

1. 樓面平面圖所列之尺寸為以毫米標示之建築結構尺寸。
2. 每個住宅物業的層與層之間的高度指該樓層之石屎地台面與上一層石屎地台面之高度距離。
3. 每個住宅物業的樓板的厚度不包括灰泥。

Notes:

1. The dimensions in the floor plans are all structural dimensions in millimetre.
2. The floor-to-floor height refers to the height between the top surface of the structural slab of a floor and the top surface of the structural slab of its immediate upper floor of each residential property.
3. The thickness of the floor slabs excludes plaster of each residential property.

A3號洋房 House A3

地庫平面圖
B/F Plan

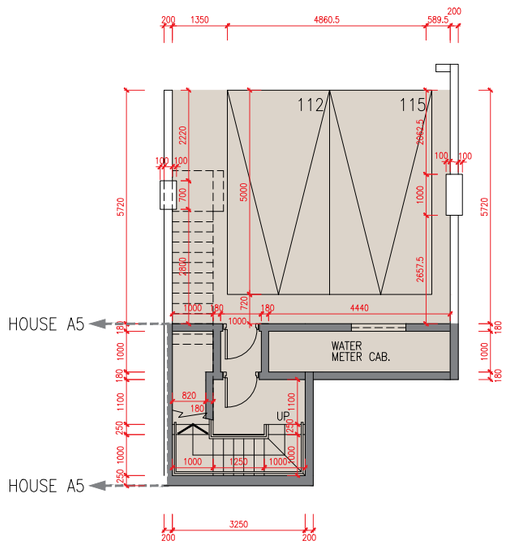

地下平面圖
G/F Plan

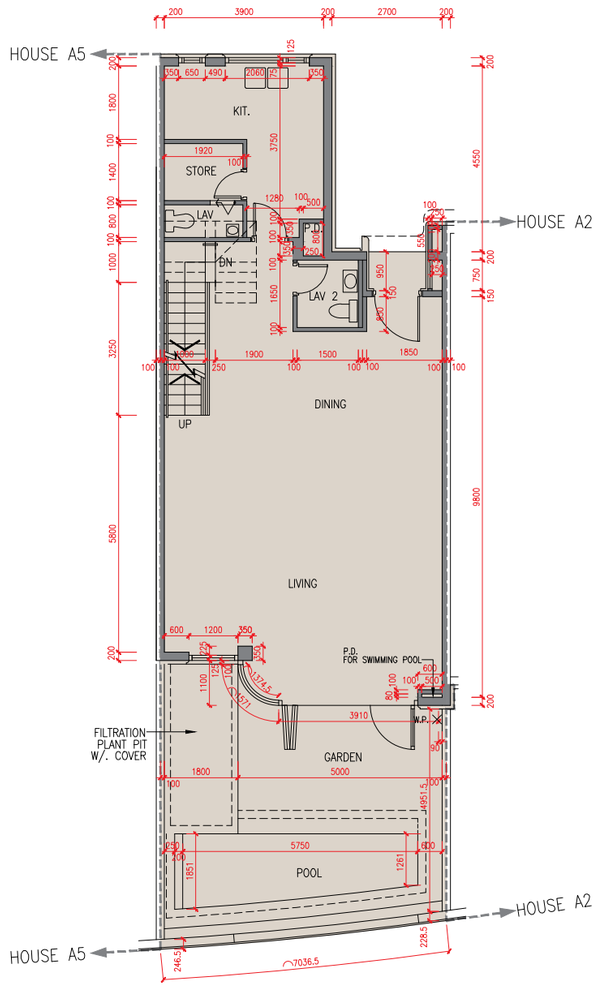

1 樓平面圖
1/F Plan

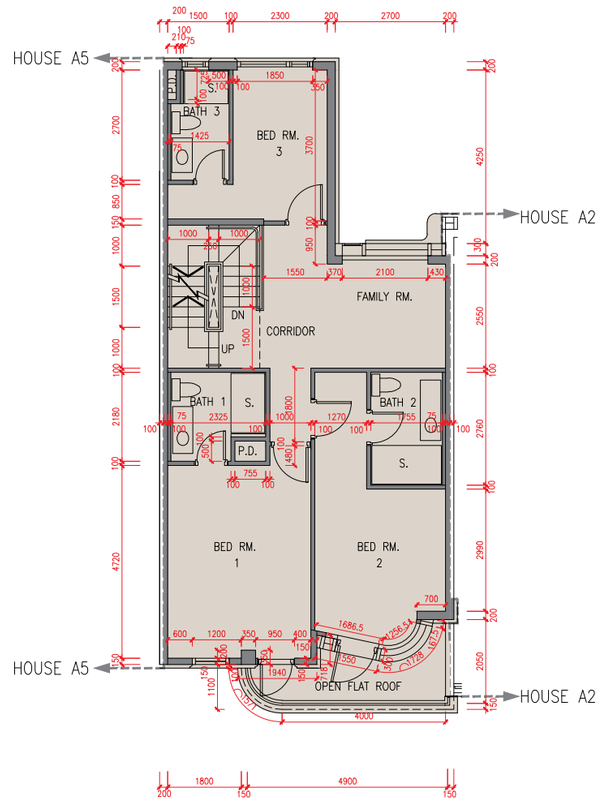

樓層 Floor	地庫 B/F	地下 G/F	1樓 1/F	2樓 2/F	天台 Roof (梯屋 Stairhood)	頂層天台 Top Roof
層與層之間的高度（毫米） Floor-to-floor height (mm)	4600	3900, 4000	3400, 3500	3500	2400	不適用 N/A
樓板厚度（毫米） Thickness of the floor slabs (mm)	200	150, 200, 300	150, 175, 250, 275	150, 175	150	不適用 N/A

因住宅物業的較高樓層的結構牆的厚度遞減，較高樓層的內部面積，一般比較低樓層的內部面積稍大。(不適用)

The internal areas of the residential properties on the upper floors will generally be slightly larger than those on the lower floors because of the reducing thickness of the structural walls on the upper floors. (Not applicable)

N 比例 Scale 0米/M 5米/M

備註：

1. 樓面平面圖所列之尺寸為以毫米標示之建築結構尺寸。
2. 每個住宅物業的層與層之間的高度指該樓層之石屎地台面與上一層石屎地台面之高度距離。
3. 每個住宅物業的樓板的厚度不包括灰泥。

Notes:

1. The dimensions in the floor plans are all structural dimensions in millimetre.
2. The floor-to-floor height refers to the height between the top surface of the structural slab of a floor and the top surface of the structural slab of its immediate upper floor of each residential property.
3. The thickness of the floor slabs excludes plaster of each residential property.

A3號洋房 House A3

2 樓平面圖
2/F Plan

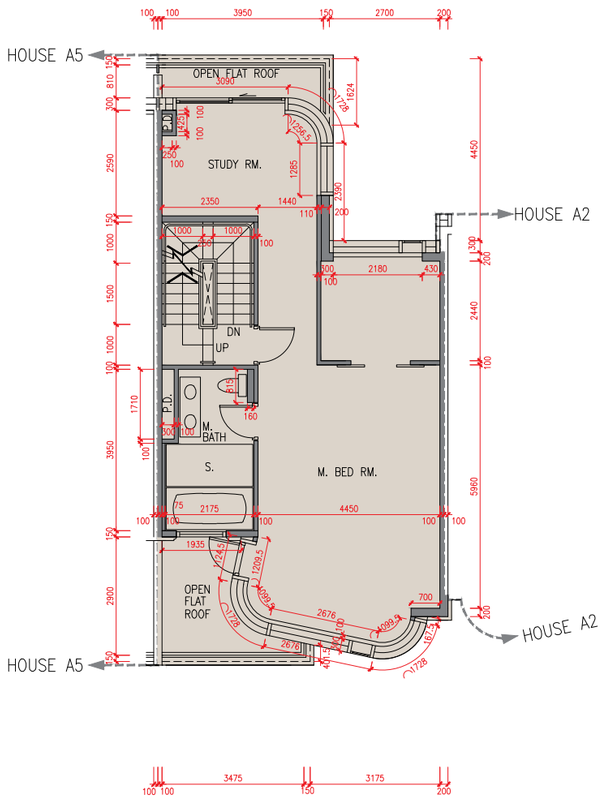

天台平面圖
Roof Plan

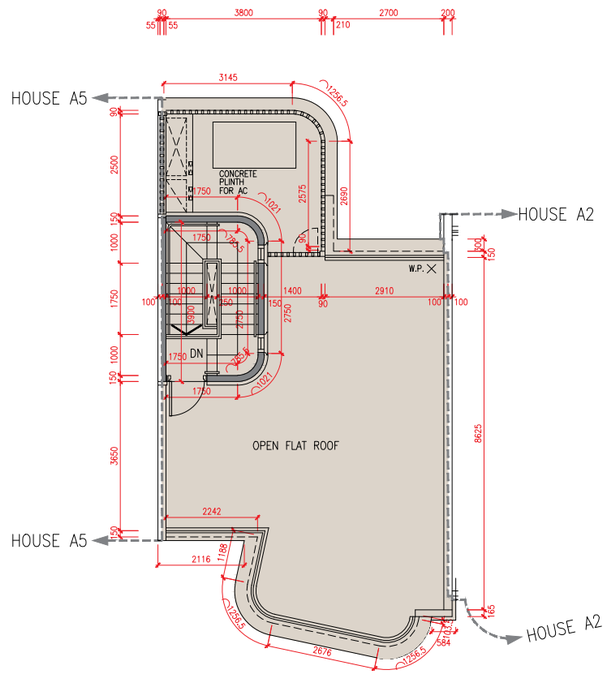

頂層天台平面圖
Top Roof Plan

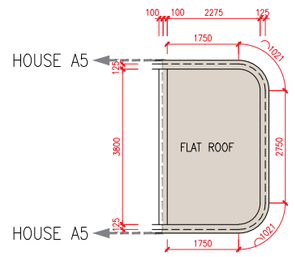

樓層 Floor	地庫 B/F	地下 G/F	1樓 1/F	2樓 2/F	天台 Roof (梯屋 Stairhood)	頂層天台 Top Roof
層與層之間的高度（毫米） Floor-to-floor height (mm)	4600	3900, 4000	3400, 3500	3500	2400	不適用 N/A
樓板厚度（毫米） Thickness of the floor slabs (mm)	200	150, 200, 300	150, 175, 250, 275	150, 175	150	不適用 N/A

因住宅物業的較高樓層的結構牆的厚度遞減，較高樓層的內部面積，一般比較低樓層的內部面積稍大。(不適用)

The internal areas of the residential properties on the upper floors will generally be slightly larger than those on the lower floors because of the reducing thickness of the structural walls on the upper floors. (Not applicable)

N 比例 Scale 0米/M 5米/M

備註：

1. 樓面平面圖所列之尺寸為以毫米標示之建築結構尺寸。
2. 每個住宅物業的層與層之間的高度指該樓層之石屎地台面與上一層石屎地台面之高度距離。
3. 每個住宅物業的樓板的厚度不包括灰泥。

Notes:

1. The dimensions in the floor plans are all structural dimensions in millimetre.
2. The floor-to-floor height refers to the height between the top surface of the structural slab of a floor and the top surface of the structural slab of its immediate upper floor of each residential property.
3. The thickness of the floor slabs excludes plaster of each residential property.

A5號洋房 House A5

地庫平面圖
B/F Plan

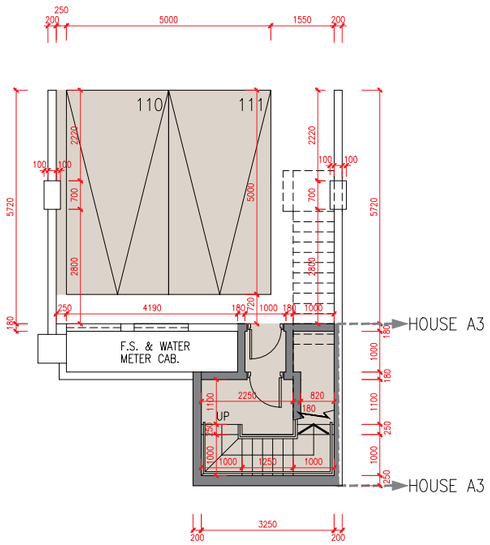

地下平面圖
G/F Plan

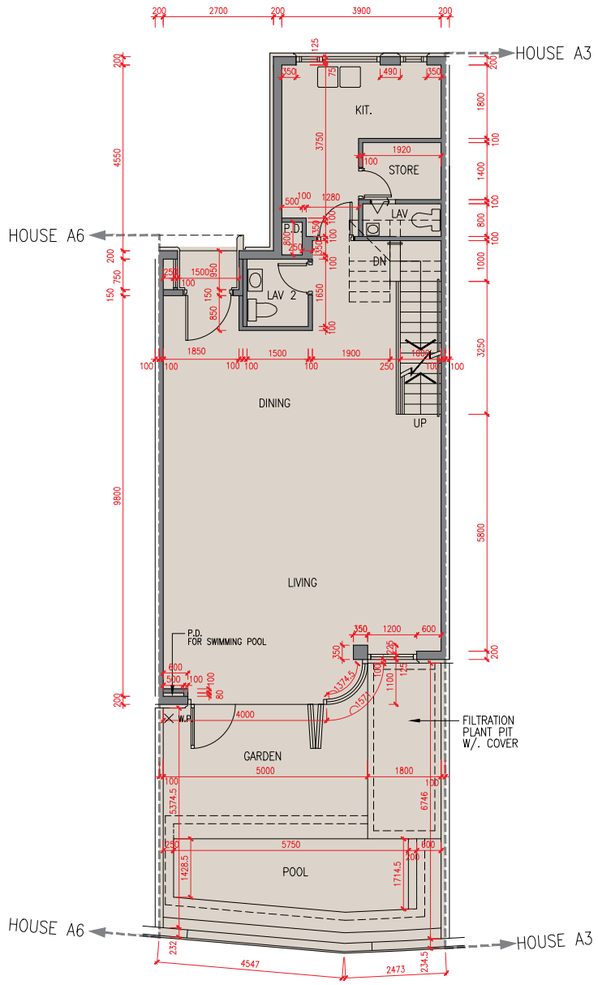

1 樓平面圖
1/F Plan

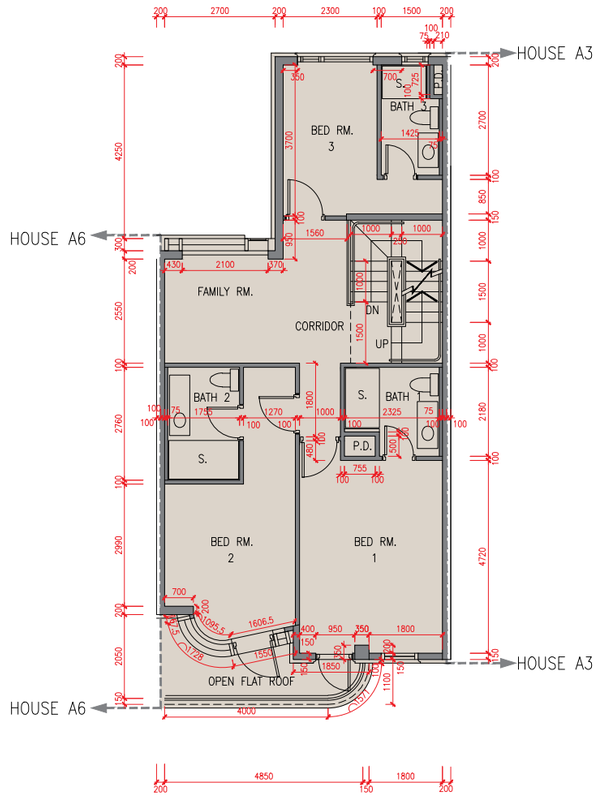

樓層 Floor	地庫 B/F	地下 G/F	1樓 1/F	2樓 2/F	天台 Roof (梯屋 Stairhood)	頂層天台 Top Roof
層與層之間的高度（毫米） Floor-to-floor height (mm)	4600	3900, 4000	3400, 3500	3500	2400	不適用 N/A
樓板厚度（毫米） Thickness of the floor slabs (mm)	200	150, 200, 300	150, 175, 250, 275	150, 175	150	不適用 N/A

因住宅物業的較高樓層的結構牆的厚度遞減，較高樓層的內部面積，一般比較低樓層的內部面積稍大。(不適用)

The internal areas of the residential properties on the upper floors will generally be slightly larger than those on the lower floors because of the reducing thickness of the structural walls on the upper floors. (Not applicable)

N 比例 Scale 0米/M 5米/M

備註：

1. 樓面平面圖所列之尺寸為以毫米標示之建築結構尺寸。
2. 每個住宅物業的層與層之間的高度指該樓層之石屎地台面與上一層石屎地台面之高度距離。
3. 每個住宅物業的樓板的厚度不包括灰泥。

Notes:

1. The dimensions in the floor plans are all structural dimensions in millimetre.
2. The floor-to-floor height refers to the height between the top surface of the structural slab of a floor and the top surface of the structural slab of its immediate upper floor of each residential property.
3. The thickness of the floor slabs excludes plaster of each residential property.

A5號洋房 House A5

2 樓平面圖
2/F Plan

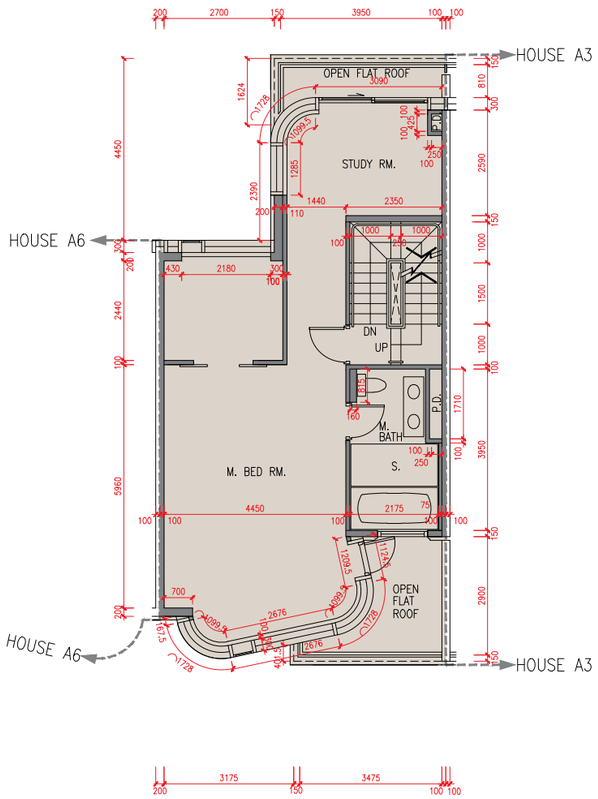

天台平面圖
Roof Plan

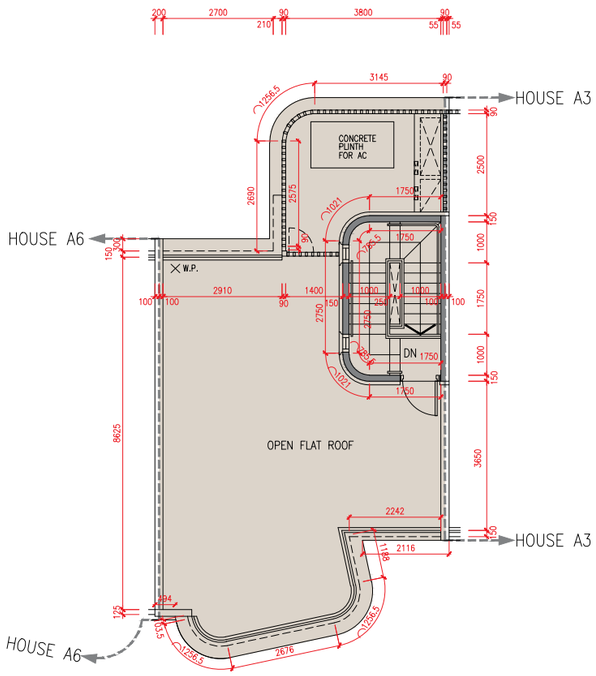

頂層天台平面圖
Top Roof Plan

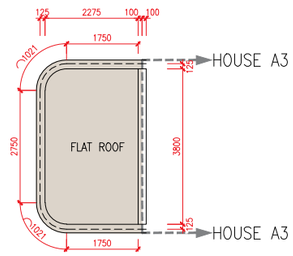

樓層 Floor	地庫 B/F	地下 G/F	1樓 1/F	2樓 2/F	天台 Roof (梯屋 Stairhood)	頂層天台 Top Roof
層與層之間的高度（毫米） Floor-to-floor height (mm)	4600	3900, 4000	3400, 3500	3500	2400	不適用 N/A
樓板厚度（毫米） Thickness of the floor slabs (mm)	200	150, 200, 300	150, 175, 250, 275	150, 175	150	不適用 N/A

因住宅物業的較高樓層的結構牆的厚度遞減，較高樓層的內部面積，一般比較低樓層的內部面積稍大。(不適用)

The internal areas of the residential properties on the upper floors will generally be slightly larger than those on the lower floors because of the reducing thickness of the structural walls on the upper floors. (Not applicable)

N

比例 Scale 0米/M 5米/M

備註：

1. 樓面平面圖所列之尺寸為以毫米標示之建築結構尺寸。
2. 每個住宅物業的層與層之間的高度指該樓層之石屎地台面與上一層石屎地台面之高度距離。
3. 每個住宅物業的樓板的厚度不包括灰泥。

Notes:

1. The dimensions in the floor plans are all structural dimensions in millimetre.
2. The floor-to-floor height refers to the height between the top surface of the structural slab of a floor and the top surface of the structural slab of its immediate upper floor of each residential property.
3. The thickness of the floor slabs excludes plaster of each residential property.

A6號洋房 House A6

地庫平面圖
B/F Plan

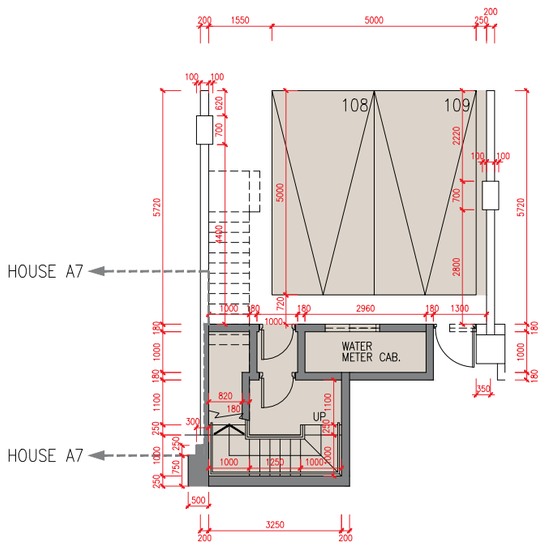

地下平面圖
G/F Plan

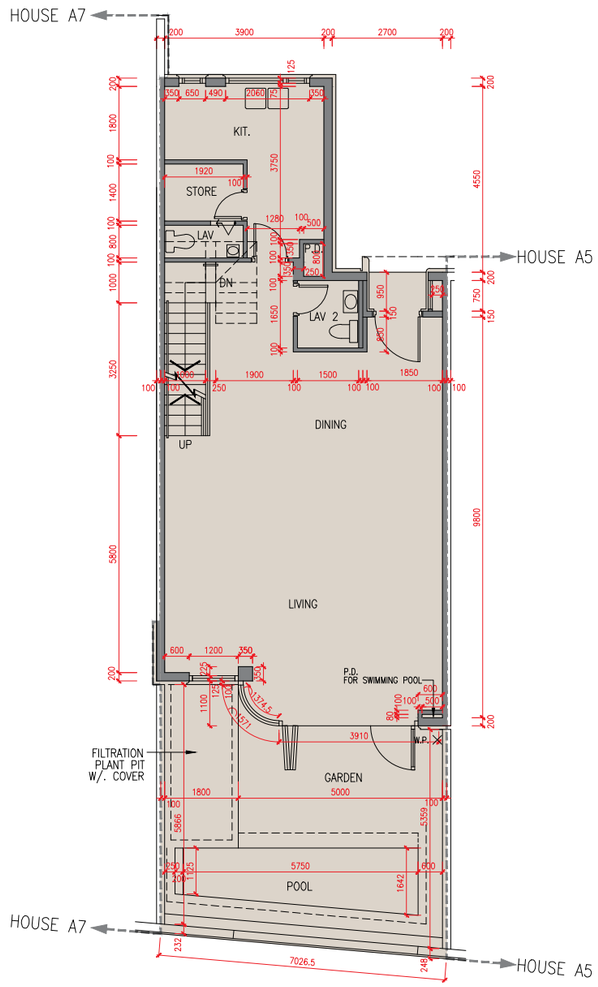

1 樓平面圖
1/F Plan

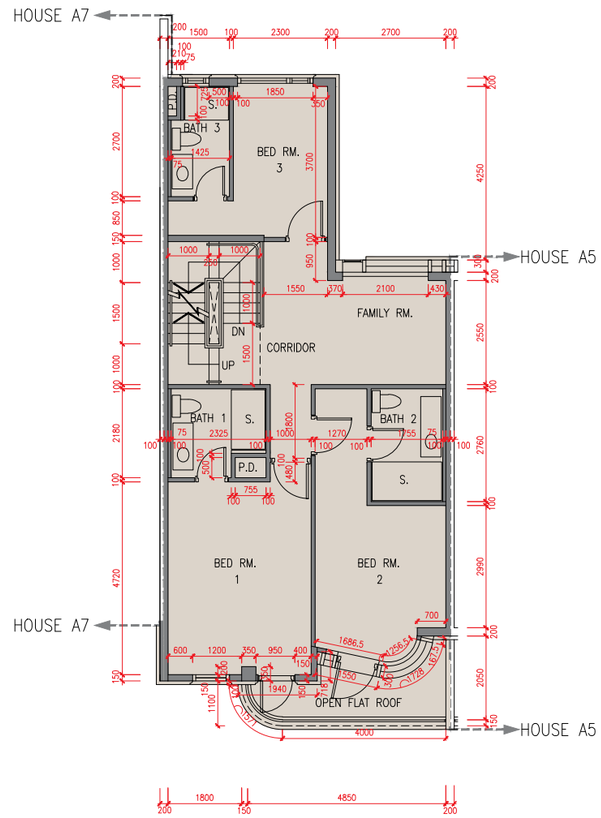

樓層 Floor	地庫 B/F	地下 G/F	1樓 1/F	2樓 2/F	天台 Roof (梯屋 Stairhood)	頂層天台 Top Roof
層與層之間的高度（毫米） Floor-to-floor height (mm)	4600	3900, 4000	3400, 3500	3500	2400	不適用 N/A
樓板厚度（毫米） Thickness of the floor slabs (mm)	200	150, 200, 300	150, 175, 250, 275	150, 175	150	不適用 N/A

因住宅物業的較高樓層的結構牆的厚度遞減，較高樓層的內部面積，一般比較低樓層的內部面積稍大。(不適用)

The internal areas of the residential properties on the upper floors will generally be slightly larger than those on the lower floors because of the reducing thickness of the structural walls on the upper floors. (Not applicable)

N 比例 Scale 0米/M 5米/M

備註：

1. 樓面平面圖所列之尺寸為以毫米標示之建築結構尺寸。
2. 每個住宅物業的層與層之間的高度指該樓層之石屎地台面與上一層石屎地台面之高度距離。
3. 每個住宅物業的樓板的厚度不包括灰泥。

Notes:

1. The dimensions in the floor plans are all structural dimensions in millimetre.
2. The floor-to-floor height refers to the height between the top surface of the structural slab of a floor and the top surface of the structural slab of its immediate upper floor of each residential property.
3. The thickness of the floor slabs excludes plaster of each residential property.

A6號洋房 House A6

2 樓平面圖
2/F Plan

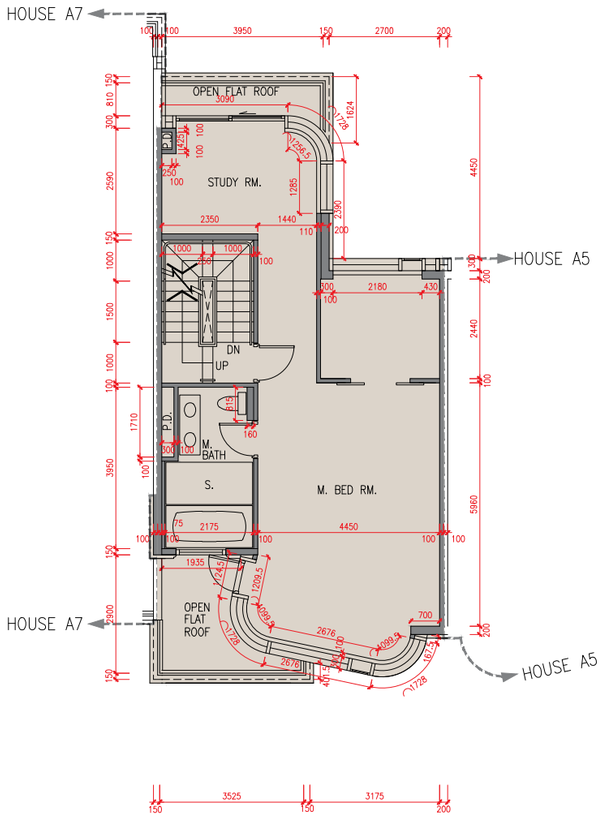

天台平面圖
Roof Plan

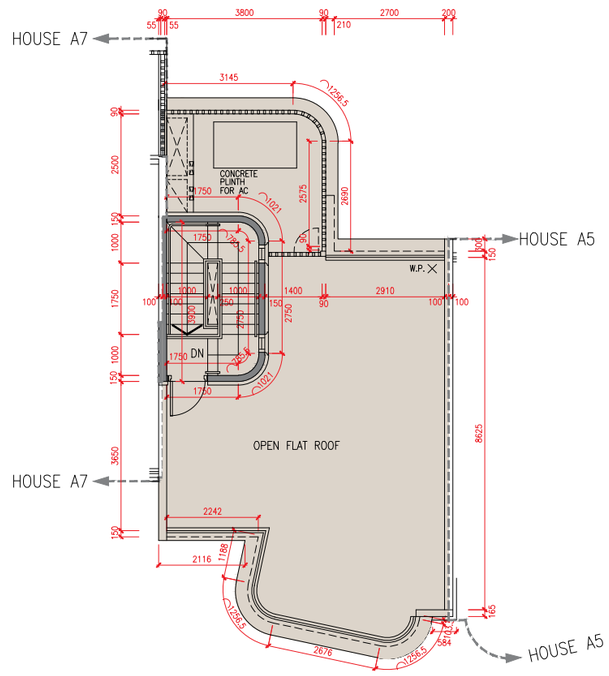

頂層天台平面圖
Top Roof Plan

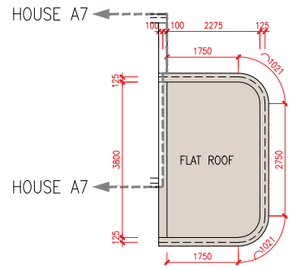

樓層 Floor	地庫 B/F	地下 G/F	1樓 1/F	2樓 2/F	天台 Roof (梯屋 Stairhood)	頂層天台 Top Roof
層與層之間的高度（毫米） Floor-to-floor height (mm)	4600	3900, 4000	3400, 3500	3500	2400	不適用 N/A
樓板厚度（毫米） Thickness of the floor slabs (mm)	200	150, 200, 300	150, 175, 250, 275	150, 175	150	不適用 N/A

因住宅物業的較高樓層的結構牆的厚度遞減，較高樓層的內部面積，一般比較低樓層的內部面積稍大。(不適用)

The internal areas of the residential properties on the upper floors will generally be slightly larger than those on the lower floors because of the reducing thickness of the structural walls on the upper floors. (Not applicable)

N

比例 Scale 0米/M 5米/M

備註：

1. 樓面平面圖所列之尺寸為以毫米標示之建築結構尺寸。
2. 每個住宅物業的層與層之間的高度指該樓層之石屎地台面與上一層石屎地台面之高度距離。
3. 每個住宅物業的樓板的厚度不包括灰泥。

Notes:

1. The dimensions in the floor plans are all structural dimensions in millimetre.
2. The floor-to-floor height refers to the height between the top surface of the structural slab of a floor and the top surface of the structural slab of its immediate upper floor of each residential property.
3. The thickness of the floor slabs excludes plaster of each residential property.

A7號洋房 House A7

地庫平面圖
B/F Plan

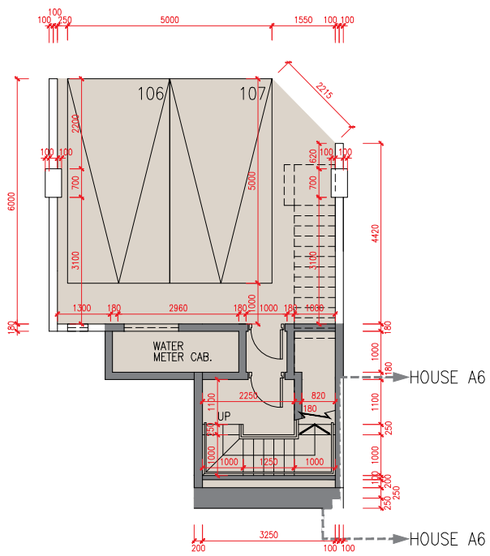

地下平面圖
G/F Plan

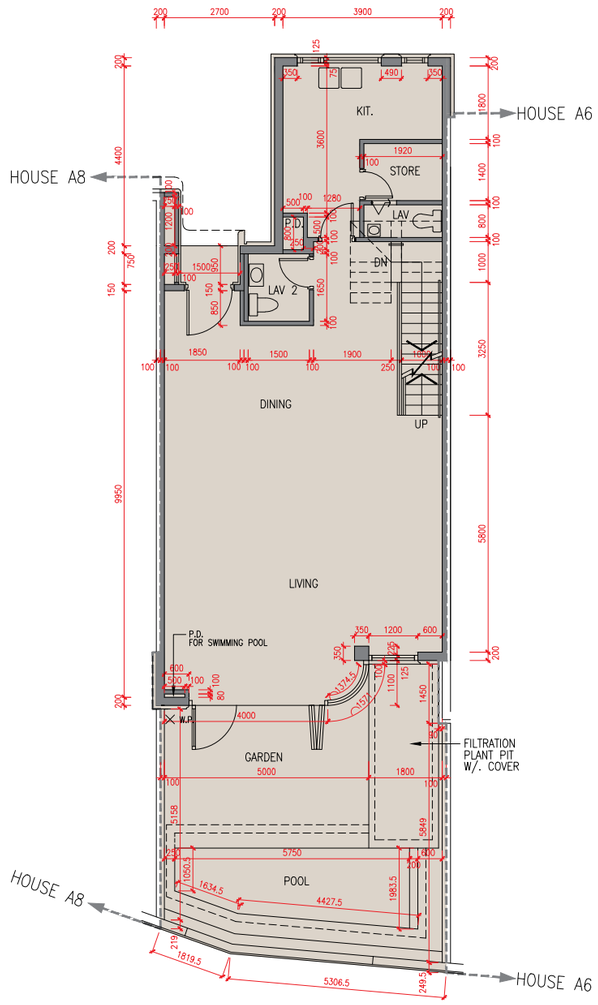

1 樓平面圖
1/F Plan

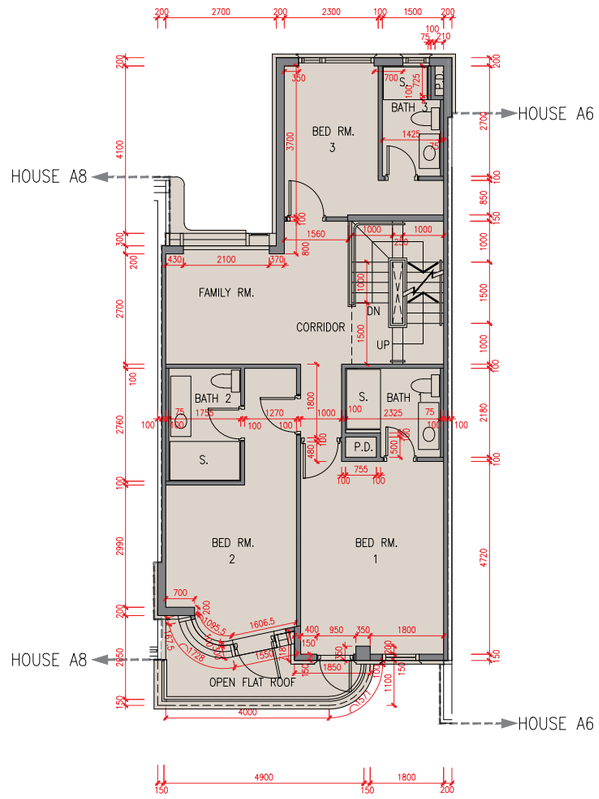

樓層 Floor	地庫 B/F	地下 G/F	1樓 1/F	2樓 2/F	天台 Roof (梯屋 Stairhood)	頂層天台 Top Roof
層與層之間的高度（毫米） Floor-to-floor height (mm)	4600	3900, 4000	3400, 3500	3500	2400	不適用 N/A
樓板厚度（毫米） Thickness of the floor slabs (mm)	200	150, 200, 300	150, 175, 250, 275	150, 175	150	不適用 N/A

因住宅物業的較高樓層的結構牆的厚度遞減，較高樓層的內部面積，一般比較低樓層的內部面積稍大。(不適用)

The internal areas of the residential properties on the upper floors will generally be slightly larger than those on the lower floors because of the reducing thickness of the structural walls on the upper floors. (Not applicable)

N 比例 Scale 0米/M 5米/M

備註：

1. 樓面平面圖所列之尺寸為以毫米標示之建築結構尺寸。
2. 每個住宅物業的層與層之間的高度指該樓層之石屎地台面與上一層石屎地台面之高度距離。
3. 每個住宅物業的樓板的厚度不包括灰泥。

Notes:

1. The dimensions in the floor plans are all structural dimensions in millimetre.
2. The floor-to-floor height refers to the height between the top surface of the structural slab of a floor and the top surface of the structural slab of its immediate upper floor of each residential property.
3. The thickness of the floor slabs excludes plaster of each residential property.

A7號洋房 House A7

2 樓平面圖
2/F Plan

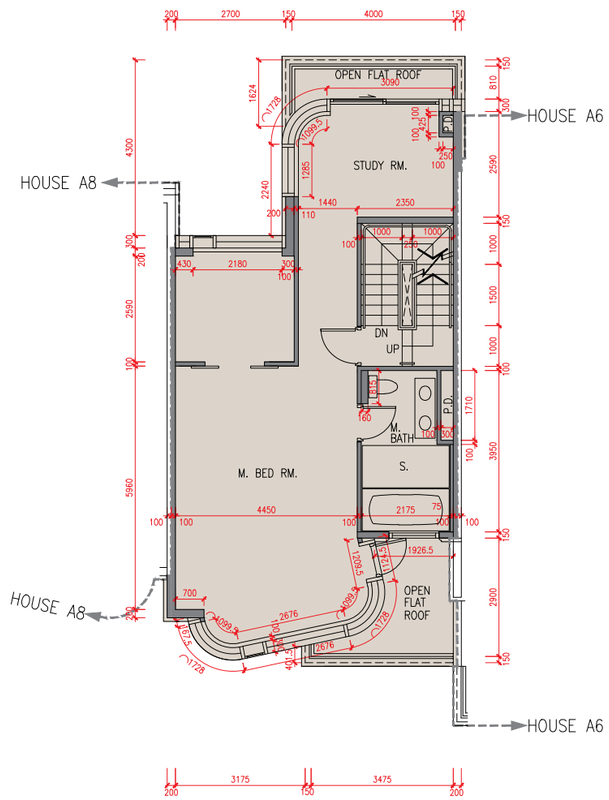

天台平面圖
Roof Plan

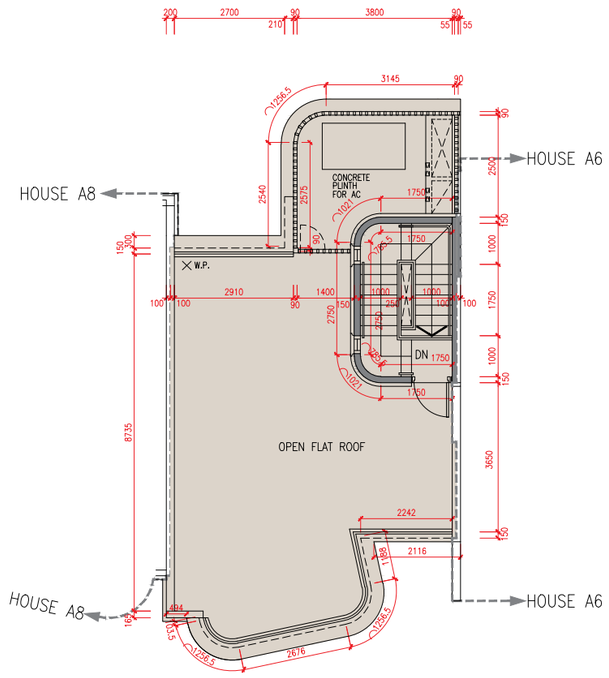

頂層天台平面圖
Top Roof Plan

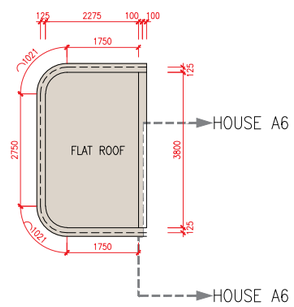

樓層 Floor	地庫 B/F	地下 G/F	1樓 1/F	2樓 2/F	天台 Roof (梯屋 Stairhood)	頂層天台 Top Roof
層與層之間的高度（毫米） Floor-to-floor height (mm)	4600	3900, 4000	3400, 3500	3500	2400	不適用 N/A
樓板厚度（毫米） Thickness of the floor slabs (mm)	200	150, 200, 300	150, 175, 250, 275	150, 175	150	不適用 N/A

因住宅物業的較高樓層的結構牆的厚度遞減，較高樓層的內部面積，一般比較低樓層的內部面積稍大。(不適用)

The internal areas of the residential properties on the upper floors will generally be slightly larger than those on the lower floors because of the reducing thickness of the structural walls on the upper floors. (Not applicable)

N 比例 Scale 0米/M 5米/M

備註：

1. 樓面平面圖所列之尺寸為以毫米標示之建築結構尺寸。
2. 每個住宅物業的層與層之間的高度指該樓層之石屎地台面與上一層石屎地台面之高度距離。
3. 每個住宅物業的樓板的厚度不包括灰泥。

Notes:

1. The dimensions in the floor plans are all structural dimensions in millimetre.
2. The floor-to-floor height refers to the height between the top surface of the structural slab of a floor and the top surface of the structural slab of its immediate upper floor of each residential property.
3. The thickness of the floor slabs excludes plaster of each residential property.

A8號洋房 House A8

地庫平面圖
B/F Plan

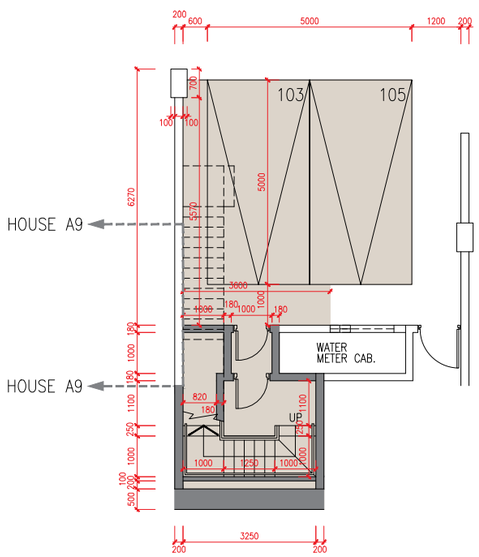

地下平面圖
G/F Plan

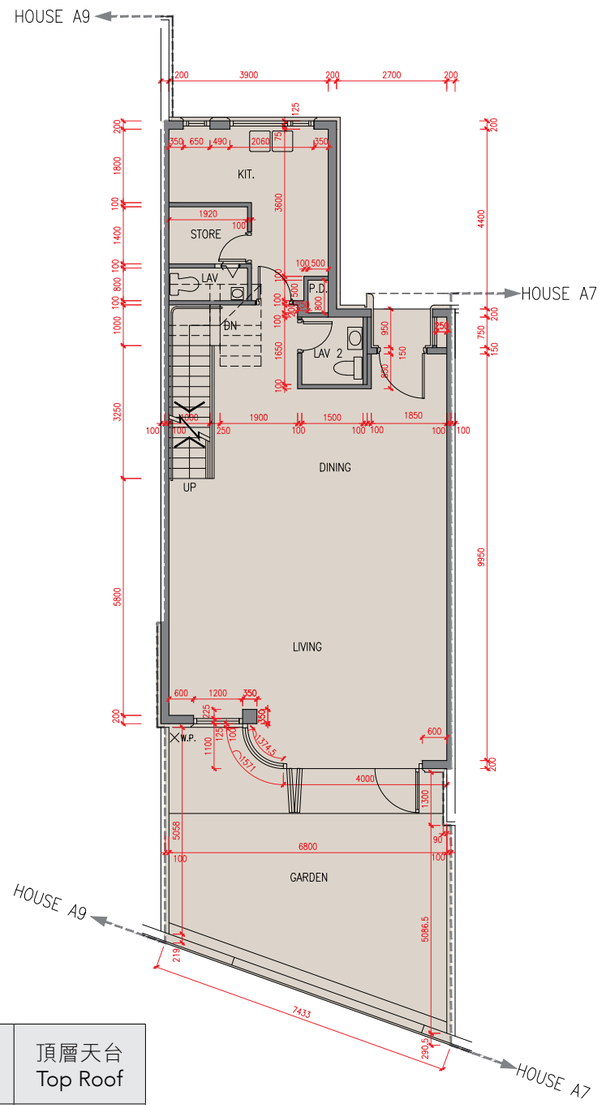

1 樓平面圖
1/F Plan

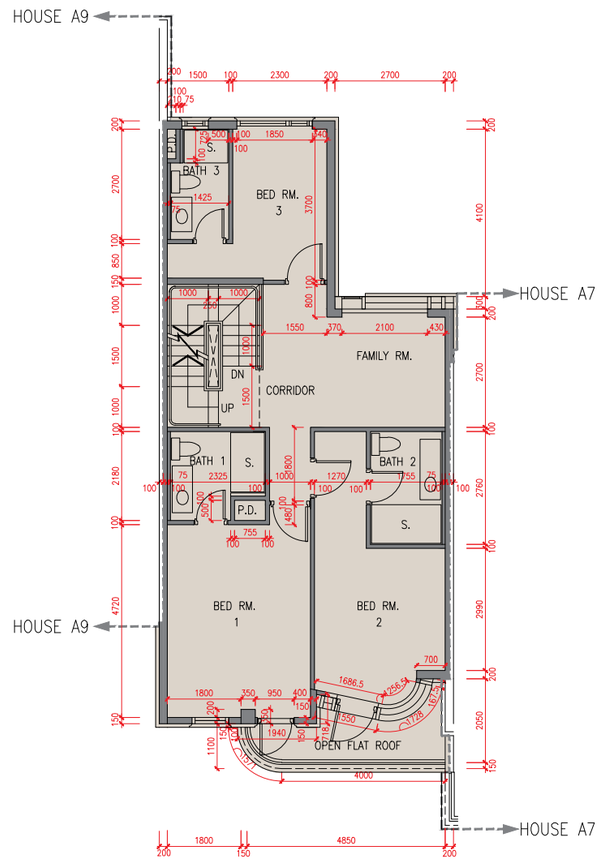

N 比例 Scale 0米/M 5米/M

樓層 Floor	地庫 B/F	地下 G/F	1樓 1/F	2樓 2/F	天台 Roof (梯屋 Stairhood)	頂層天台 Top Roof
層與層之間的高度（毫米） Floor-to-floor height (mm)	4600	3900, 4000	3400, 3500	3500	2400	不適用 N/A
樓板厚度（毫米） Thickness of the floor slabs (mm)	200	150, 200, 300	150, 175, 250, 275	150, 175	150	不適用 N/A

因住宅物業的較高樓層的結構牆的厚度遞減，較高樓層的內部面積，一般比較低樓層的內部面積稍大。(不適用)

The internal areas of the residential properties on the upper floors will generally be slightly larger than those on the lower floors because of the reducing thickness of the structural walls on the upper floors. (Not applicable)

備註：

1. 樓面平面圖所列之尺寸為以毫米標示之建築結構尺寸。
2. 每個住宅物業的層與層之間的高度指該樓層之石屎地台面與上一層石屎地台面之高度距離。
3. 每個住宅物業的樓板的厚度不包括灰泥。

Notes:

1. The dimensions in the floor plans are all structural dimensions in millimetre.
2. The floor-to-floor height refers to the height between the top surface of the structural slab of a floor and the top surface of the structural slab of its immediate upper floor of each residential property.
3. The thickness of the floor slabs excludes plaster of each residential property.

A8號洋房 House A8

2 樓平面圖
2/F Plan

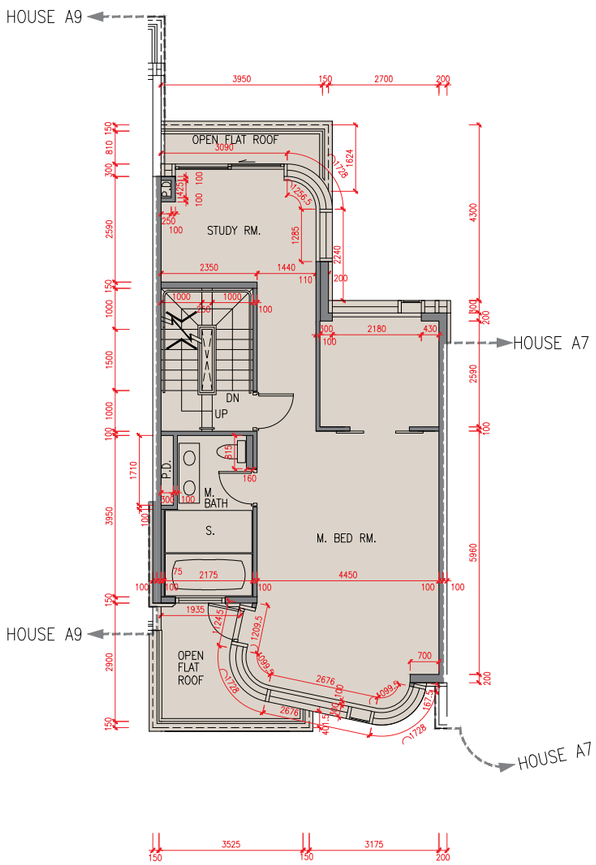

天台平面圖
Roof Plan

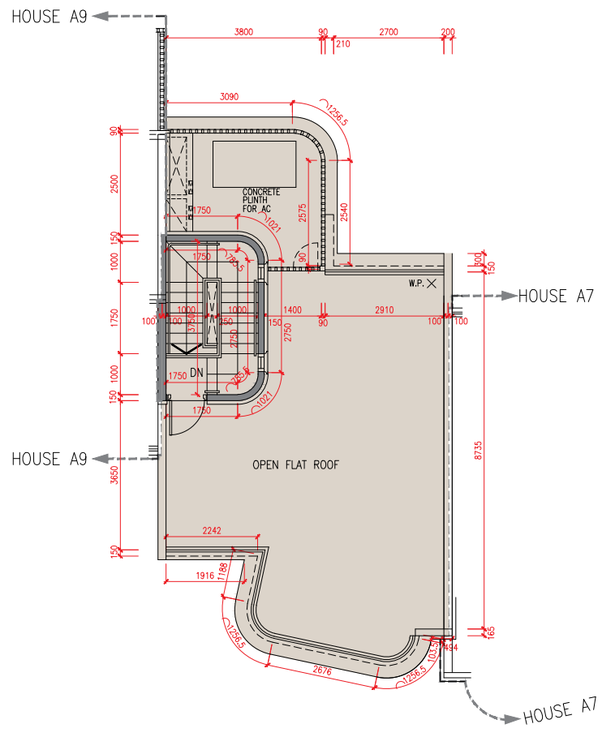

頂層天台平面圖
Top Roof Plan

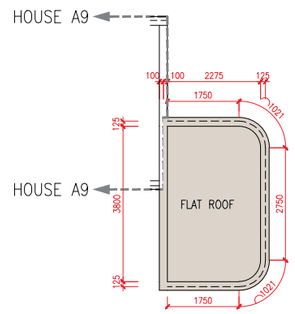

樓層 Floor	地庫 B/F	地下 G/F	1樓 1/F	2樓 2/F	天台 Roof (梯屋 Stairhood)	頂層天台 Top Roof
層與層之間的高度（毫米） Floor-to-floor height (mm)	4600	3900, 4000	3400, 3500	3500	2400	不適用 N/A
樓板厚度（毫米） Thickness of the floor slabs (mm)	200	150, 200, 300	150, 175, 250, 275	150, 175	150	不適用 N/A

因住宅物業的較高樓層的結構牆的厚度遞減，較高樓層的內部面積，一般比較低樓層的內部面積稍大。(不適用)

The internal areas of the residential properties on the upper floors will generally be slightly larger than those on the lower floors because of the reducing thickness of the structural walls on the upper floors. (Not applicable)

N 比例 Scale 0米/M 5米/M

備註：

1. 樓面平面圖所列之尺寸為以毫米標示之建築結構尺寸。
2. 每個住宅物業的層與層之間的高度指該樓層之石屎地台面與上一層石屎地台面之高度距離。
3. 每個住宅物業的樓板的厚度不包括灰泥。

Notes:

1. The dimensions in the floor plans are all structural dimensions in millimetre.
2. The floor-to-floor height refers to the height between the top surface of the structural slab of a floor and the top surface of the structural slab of its immediate upper floor of each residential property.
3. The thickness of the floor slabs excludes plaster of each residential property.

A9號洋房 House A9

地庫平面圖
B/F Plan

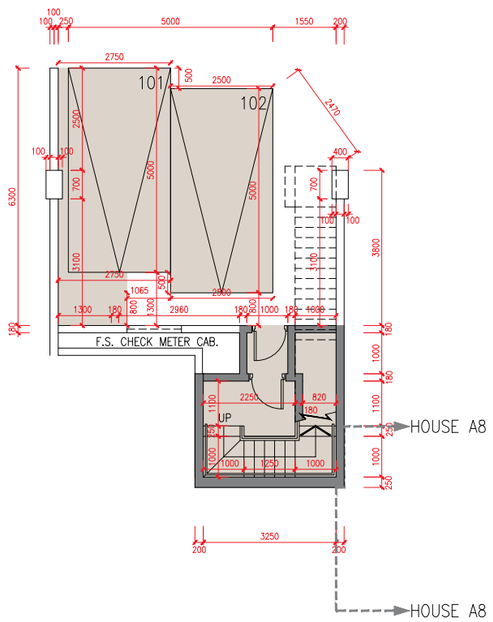

地下平面圖
G/F Plan

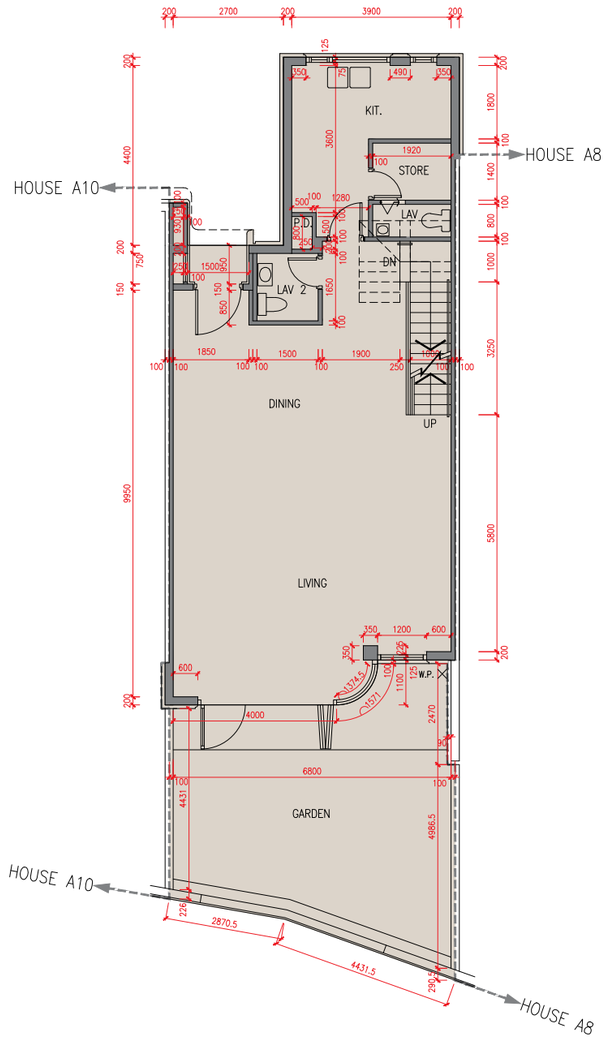

1 樓平面圖
1/F Plan

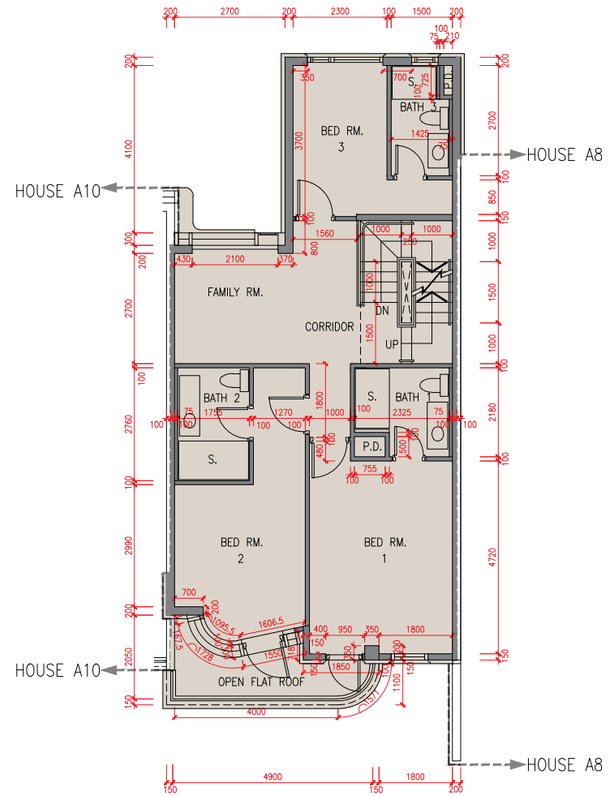

樓層 Floor	地庫 B/F	地下 G/F	1樓 1/F	2樓 2/F	天台 Roof (梯屋 Stairhood)	頂層天台 Top Roof
層與層之間的高度（毫米） Floor-to-floor height (mm)	4600	3900, 4000	3400, 3500	3500	2400	不適用 N/A
樓板厚度（毫米） Thickness of the floor slabs (mm)	200	150, 200, 300	150, 175, 250, 275	150, 175	150	不適用 N/A

因住宅物業的較高樓層的結構牆的厚度遞減，較高樓層的內部面積，一般比較低樓層的內部面積稍大。(不適用)

The internal areas of the residential properties on the upper floors will generally be slightly larger than those on the lower floors because of the reducing thickness of the structural walls on the upper floors. (Not applicable)

N 比例 Scale 0米/M 5米/M

備註：

1. 樓面平面圖所列之尺寸為以毫米標示之建築結構尺寸。
2. 每個住宅物業的層與層之間的高度指該樓層之石屎地台面與上一層石屎地台面之高度距離。
3. 每個住宅物業的樓板的厚度不包括灰泥。

Notes:

1. The dimensions in the floor plans are all structural dimensions in millimetre.
2. The floor-to-floor height refers to the height between the top surface of the structural slab of a floor and the top surface of the structural slab of its immediate upper floor of each residential property.
3. The thickness of the floor slabs excludes plaster of each residential property.

A9號洋房 House A9

2 樓平面圖
2/F Plan

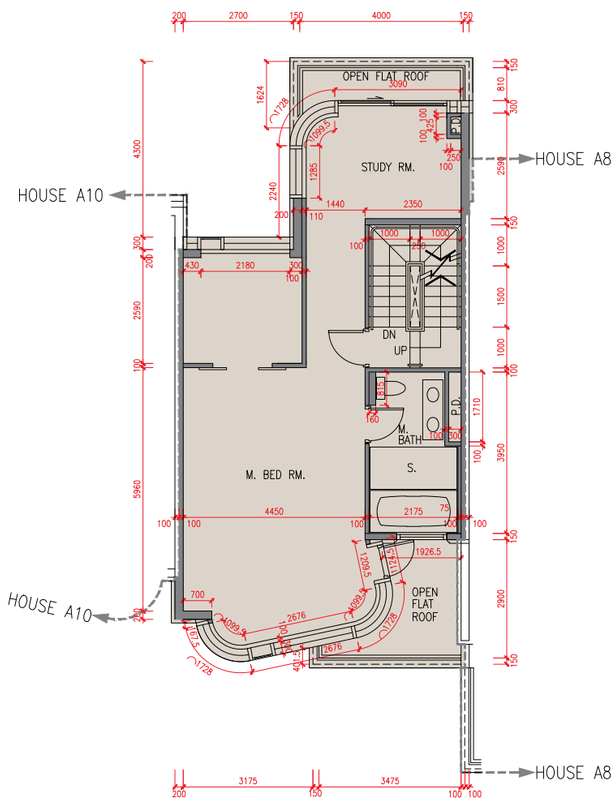

天台平面圖
Roof Plan

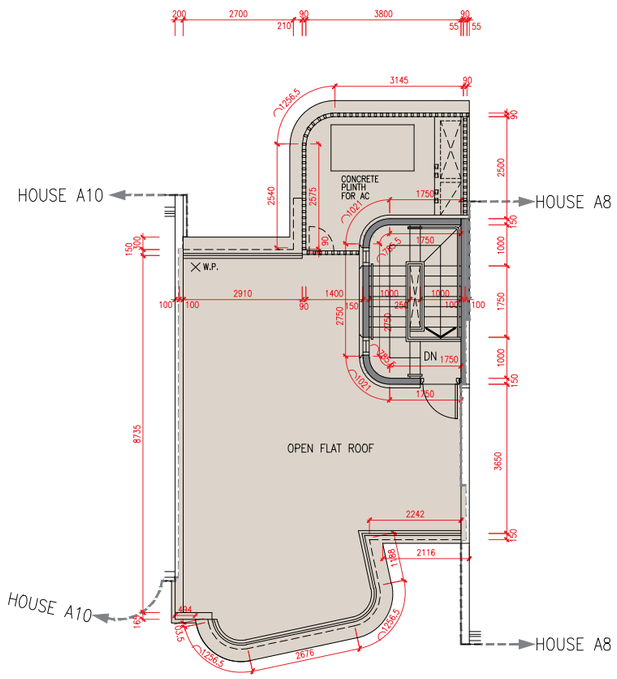

頂層天台平面圖
Top Roof Plan

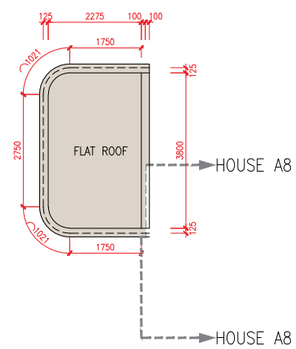

樓層 Floor	地庫 B/F	地下 G/F	1樓 1/F	2樓 2/F	天台 Roof (梯屋 Stairhood)	頂層天台 Top Roof
層與層之間的高度（毫米） Floor-to-floor height (mm)	4600	3900, 4000	3400, 3500	3500	2400	不適用 N/A
樓板厚度（毫米） Thickness of the floor slabs (mm)	200	150, 200, 300	150, 175, 250, 275	150, 175	150	不適用 N/A

因住宅物業的較高樓層的結構牆的厚度遞減，較高樓層的內部面積，一般比較低樓層的內部面積稍大。(不適用)

The internal areas of the residential properties on the upper floors will generally be slightly larger than those on the lower floors because of the reducing thickness of the structural walls on the upper floors. (Not applicable)

N 比例 Scale 0米/M 5米/M

備註：

1. 樓面平面圖所列之尺寸為以毫米標示之建築結構尺寸。
2. 每個住宅物業的層與層之間的高度指該樓層之石屎地台面與上一層石屎地台面之高度距離。
3. 每個住宅物業的樓板的厚度不包括灰泥。

Notes:

1. The dimensions in the floor plans are all structural dimensions in millimetre.
2. The floor-to-floor height refers to the height between the top surface of the structural slab of a floor and the top surface of the structural slab of its immediate upper floor of each residential property.
3. The thickness of the floor slabs excludes plaster of each residential property.

A10號洋房 House A10

地庫平面圖
B/F Plan

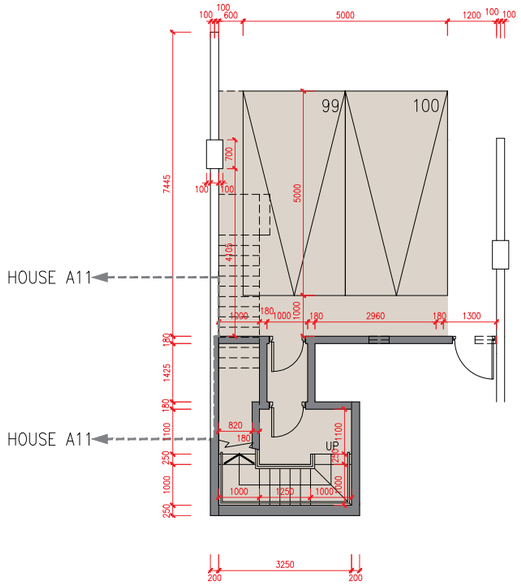

地下平面圖
G/F Plan

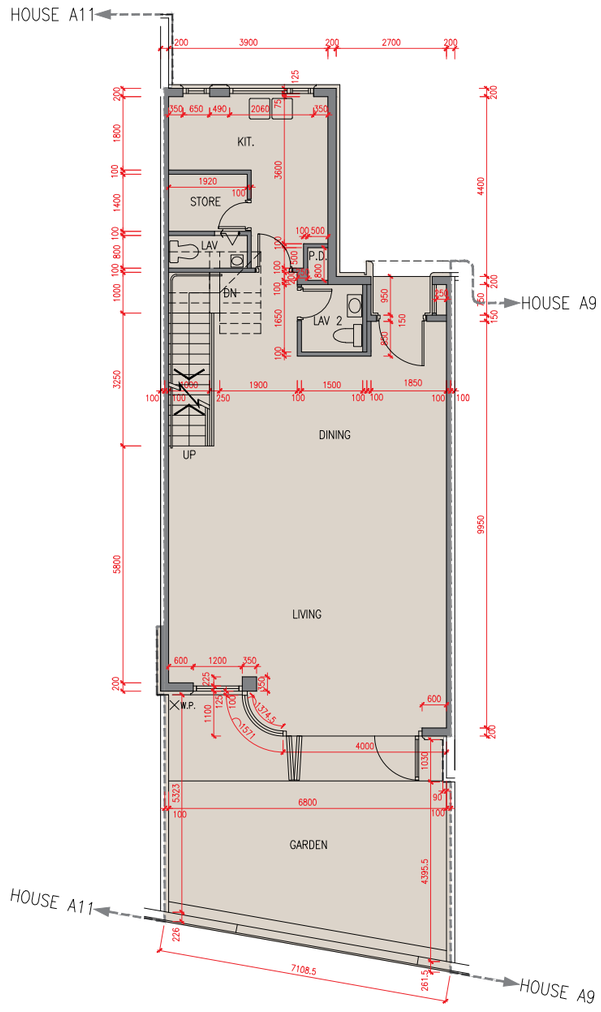

1 樓平面圖
1/F Plan

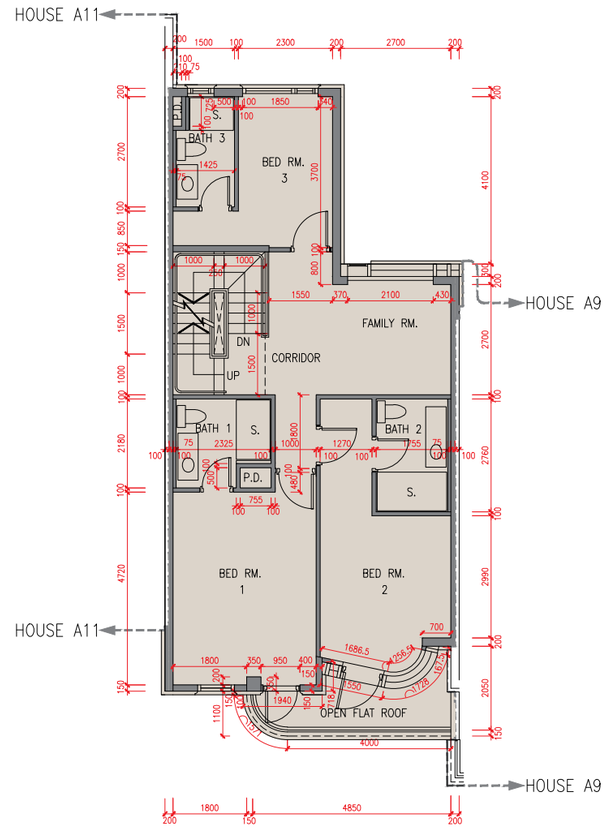

樓層 Floor	地庫 B/F	地下 G/F	1樓 1/F	2樓 2/F	天台 Roof (梯屋 Stairhood)	頂層天台 Top Roof
層與層之間的高度（毫米） Floor-to-floor height (mm)	4600	3900, 4000	3400, 3500	3500	2400	不適用 N/A
樓板厚度（毫米） Thickness of the floor slabs (mm)	200	150, 200, 300	150, 175, 250	150, 175	150	不適用 N/A

因住宅物業的較高樓層的結構牆的厚度遞減，較高樓層的內部面積，一般比較低樓層的內部面積稍大。(不適用)

The internal areas of the residential properties on the upper floors will generally be slightly larger than those on the lower floors because of the reducing thickness of the structural walls on the upper floors. (Not applicable)

N 比例 Scale 0米/M 5米/M

備註：

1. 樓面平面圖所列之尺寸為以毫米標示之建築結構尺寸。
2. 每個住宅物業的層與層之間的高度指該樓層之石屎地台面與上一層石屎地台面之高度距離。
3. 每個住宅物業的樓板的厚度不包括灰泥。

Notes:

1. The dimensions in the floor plans are all structural dimensions in millimetre.
2. The floor-to-floor height refers to the height between the top surface of the structural slab of a floor and the top surface of the structural slab of its immediate upper floor of each residential property.
3. The thickness of the floor slabs excludes plaster of each residential property.

A10號洋房 House A10

2樓平面圖
2/F Plan

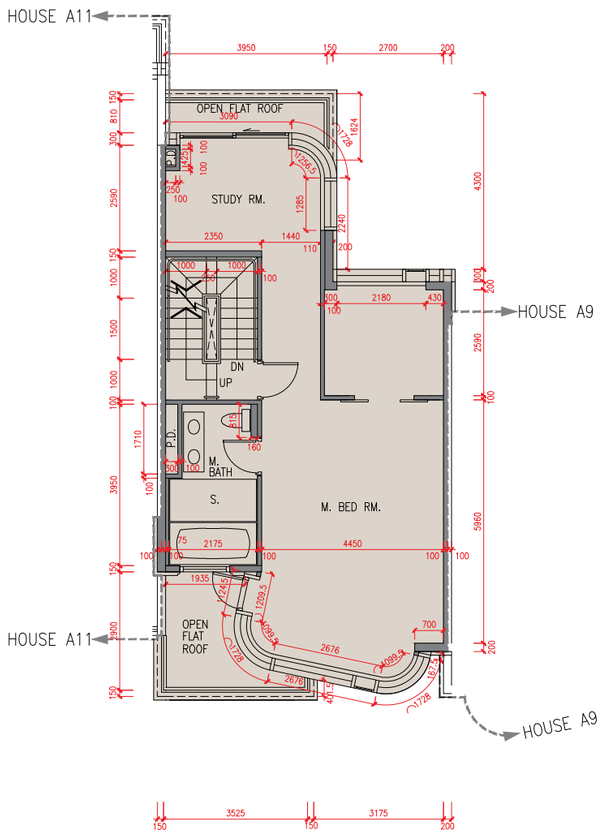

天台平面圖
Roof Plan

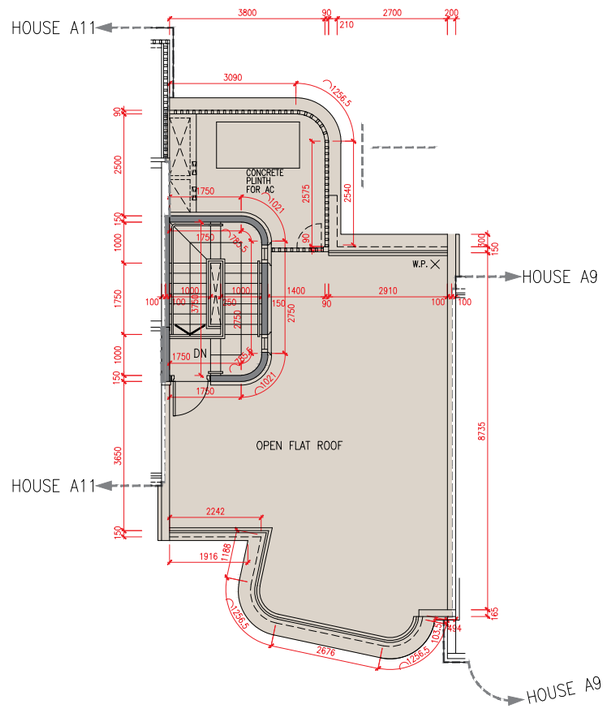

頂層天台平面圖
Top Roof Plan

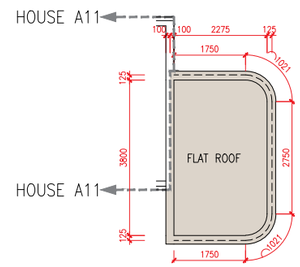

樓層 Floor	地庫 B/F	地下 G/F	1樓 1/F	2樓 2/F	天台 Roof (梯屋 Stairhood)	頂層天台 Top Roof
層與層之間的高度（毫米） Floor-to-floor height (mm)	4600	3900, 4000	3400, 3500	3500	2400	不適用 N/A
樓板厚度（毫米） Thickness of the floor slabs (mm)	200	150, 200, 300	150, 175, 250	150, 175	150	不適用 N/A

因住宅物業的較高樓層的結構牆的厚度遞減，較高樓層的內部面積，一般比較低樓層的內部面積稍大。(不適用)

The internal areas of the residential properties on the upper floors will generally be slightly larger than those on the lower floors because of the reducing thickness of the structural walls on the upper floors. (Not applicable)

N 比例 Scale 0米/M 5米/M

備註：

1. 樓面平面圖所列之尺寸為以毫米標示之建築結構尺寸。
2. 每個住宅物業的層與層之間的高度指該樓層之石屎地台面與上一層石屎地台面之高度距離。
3. 每個住宅物業的樓板的厚度不包括灰泥。

Notes:

1. The dimensions in the floor plans are all structural dimensions in millimetre.
2. The floor-to-floor height refers to the height between the top surface of the structural slab of a floor and the top surface of the structural slab of its immediate upper floor of each residential property.
3. The thickness of the floor slabs excludes plaster of each residential property.

A11號洋房 House A11

地庫平面圖
B/F Plan

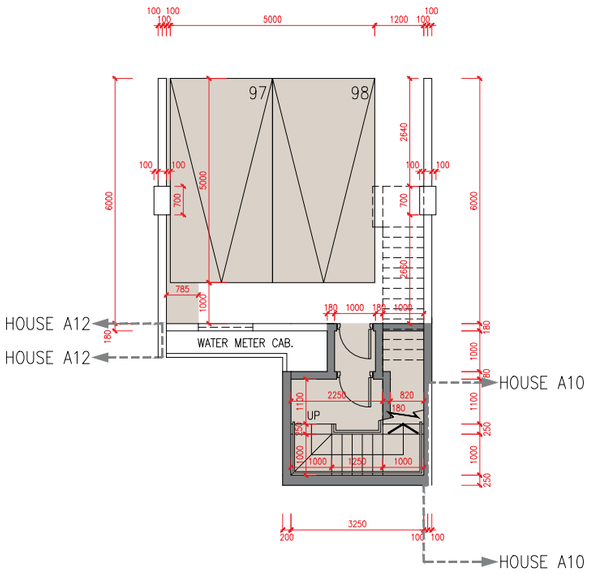

地下平面圖
G/F Plan

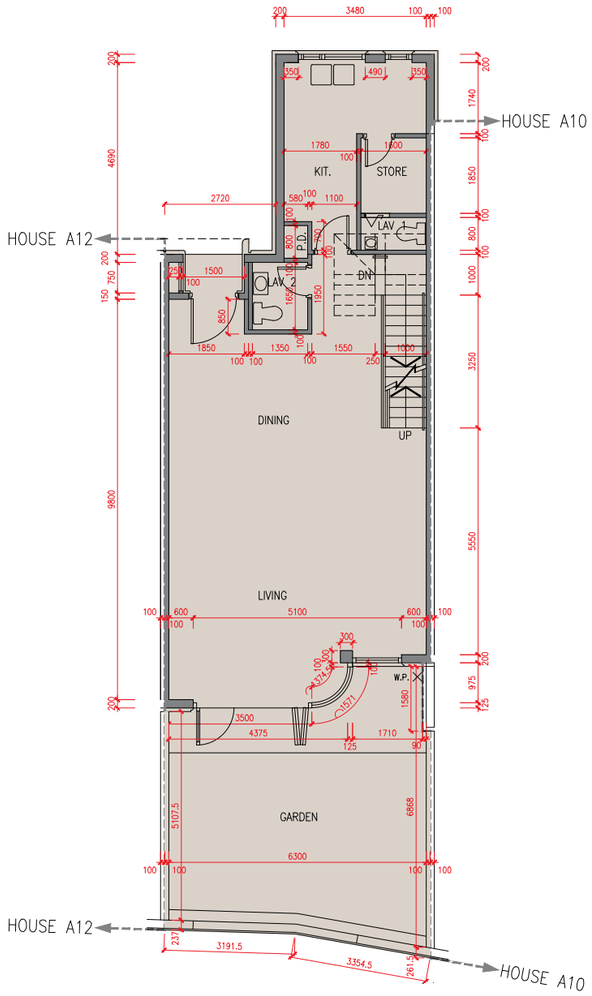

1 樓平面圖
1/F Plan

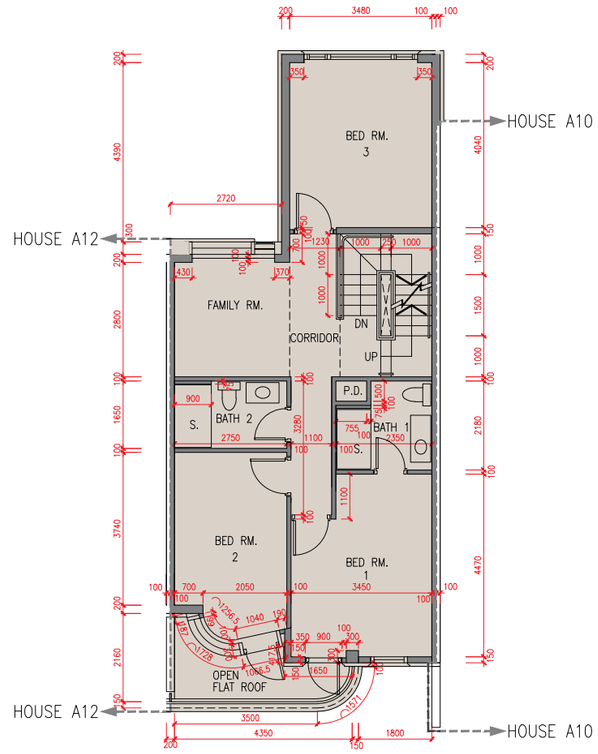

樓層 Floor	地庫 B/F	地下 G/F	1樓 1/F	2樓 2/F	天台 Roof (梯屋 Stairhood)	頂層天台 Top Roof
層與層之間的高度（毫米） Floor-to-floor height (mm)	4600	3900, 4000	3400, 3500	3500	2400	不適用 N/A
樓板厚度（毫米） Thickness of the floor slabs (mm)	200	150, 200, 300	150, 175, 275	150, 175	150	不適用 N/A

因住宅物業的較高樓層的結構牆的厚度遞減，較高樓層的內部面積，一般比較低樓層的內部面積稍大。(不適用)

The internal areas of the residential properties on the upper floors will generally be slightly larger than those on the lower floors because of the reducing thickness of the structural walls on the upper floors. (Not applicable)

N

比例 Scale 0米/M 5米/M

備註：

1. 樓面平面圖所列之尺寸為以毫米標示之建築結構尺寸。
2. 每個住宅物業的層與層之間的高度指該樓層之石屎地台面與上一層石屎地台面之高度距離。
3. 每個住宅物業的樓板的厚度不包括灰泥。

Notes:

1. The dimensions in the floor plans are all structural dimensions in millimetre.
2. The floor-to-floor height refers to the height between the top surface of the structural slab of a floor and the top surface of the structural slab of its immediate upper floor of each residential property.
3. The thickness of the floor slabs excludes plaster of each residential property.

A11號洋房 House A11

2 樓平面圖
2/F Plan

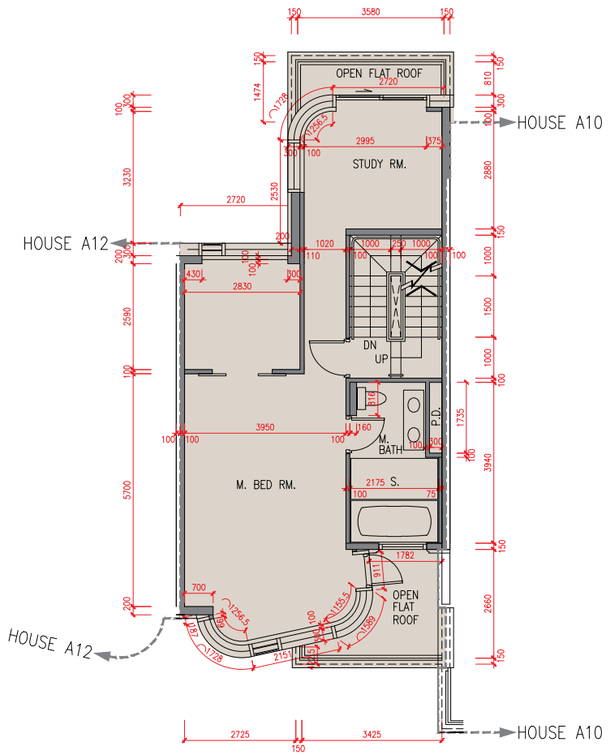

天台平面圖
Roof Plan

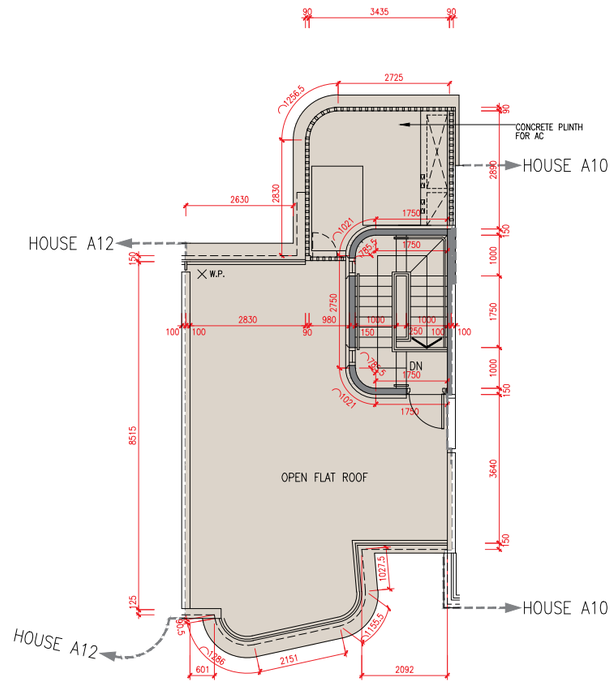

頂層天台平面圖
Top Roof Plan

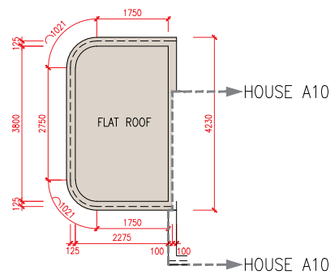

樓層 Floor	地庫 B/F	地下 G/F	1樓 1/F	2樓 2/F	天台 Roof (梯屋 Stairhood)	頂層天台 Top Roof
層與層之間的高度（毫米） Floor-to-floor height (mm)	4600	3900, 4000	3400, 3500	3500	2400	不適用 N/A
樓板厚度（毫米） Thickness of the floor slabs (mm)	200	150, 200, 300	150, 175, 275	150, 175	150	不適用 N/A

因住宅物業的較高樓層的結構牆的厚度遞減，較高樓層的內部面積，一般比較低樓層的內部面積稍大。(不適用)

The internal areas of the residential properties on the upper floors will generally be slightly larger than those on the lower floors because of the reducing thickness of the structural walls on the upper floors. (Not applicable)

N

比例 Scale 0米/M 5米/M

備註：

1. 樓面平面圖所列之尺寸為以毫米標示之建築結構尺寸。
2. 每個住宅物業的層與層之間的高度指該樓層之石屎地台面與上一層石屎地台面之高度距離。
3. 每個住宅物業的樓板的厚度不包括灰泥。

Notes:

1. The dimensions in the floor plans are all structural dimensions in millimetre.
2. The floor-to-floor height refers to the height between the top surface of the structural slab of a floor and the top surface of the structural slab of its immediate upper floor of each residential property.
3. The thickness of the floor slabs excludes plaster of each residential property.

A12號洋房 House A12

地庫平面圖
B/F Plan

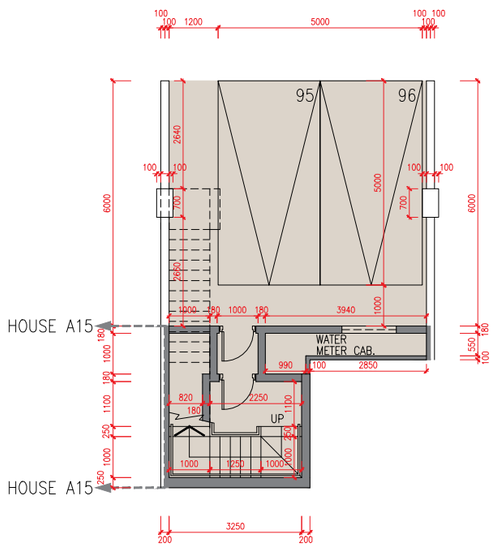

地下平面圖
G/F Plan

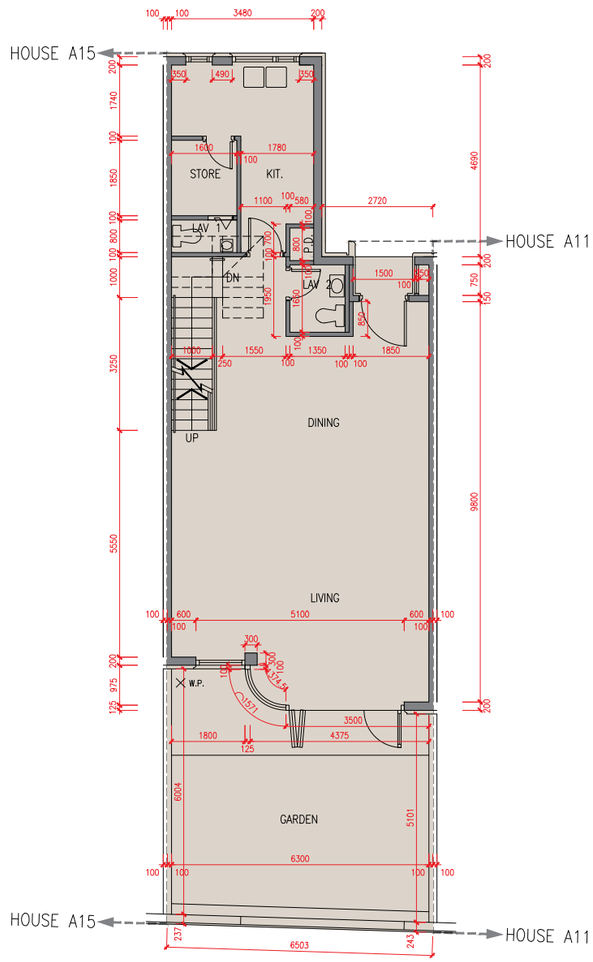

1 樓平面圖
1/F Plan

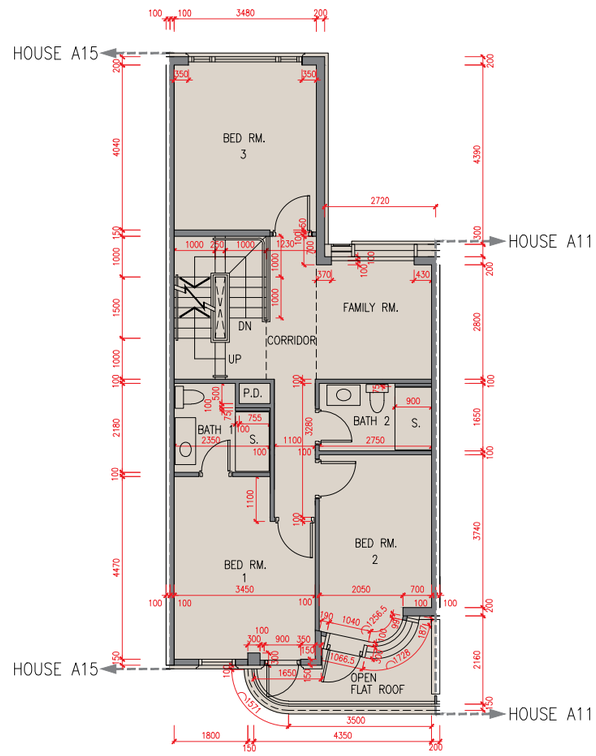

樓層 Floor	地庫 B/F	地下 G/F	1樓 1/F	2樓 2/F	天台 Roof (梯屋 Stairhood)	頂層天台 Top Roof
層與層之間的高度（毫米） Floor-to-floor height (mm)	4600	3900, 4000	3400, 3500	3500	2400	不適用 N/A
樓板厚度（毫米） Thickness of the floor slabs (mm)	200	150, 200, 300	150, 175, 275	150, 175	150	不適用 N/A

因住宅物業的較高樓層的結構牆的厚度遞減，較高樓層的內部面積，一般比較低樓層的內部面積稍大。(不適用)

The internal areas of the residential properties on the upper floors will generally be slightly larger than those on the lower floors because of the reducing thickness of the structural walls on the upper floors. (Not applicable)

N

比例 Scale 0米/M 5米/M

備註：

1. 樓面平面圖所列之尺寸為以毫米標示之建築結構尺寸。
2. 每個住宅物業的層與層之間的高度指該樓層之石屎地台面與上一層石屎地台面之高度距離。
3. 每個住宅物業的樓板的厚度不包括灰泥。

Notes:

1. The dimensions in the floor plans are all structural dimensions in millimetre.
2. The floor-to-floor height refers to the height between the top surface of the structural slab of a floor and the top surface of the structural slab of its immediate upper floor of each residential property.
3. The thickness of the floor slabs excludes plaster of each residential property.

A12號洋房 House A12

2 樓平面圖
2/F Plan

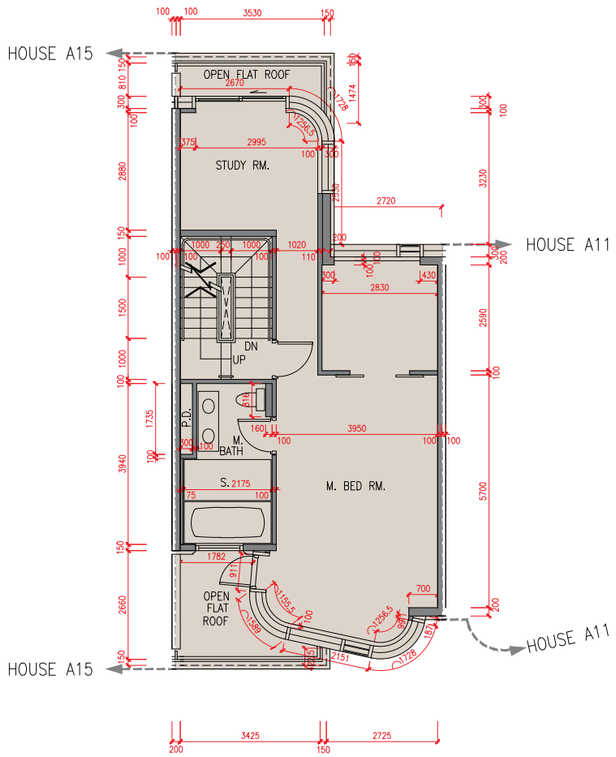

天台平面圖
Roof Plan

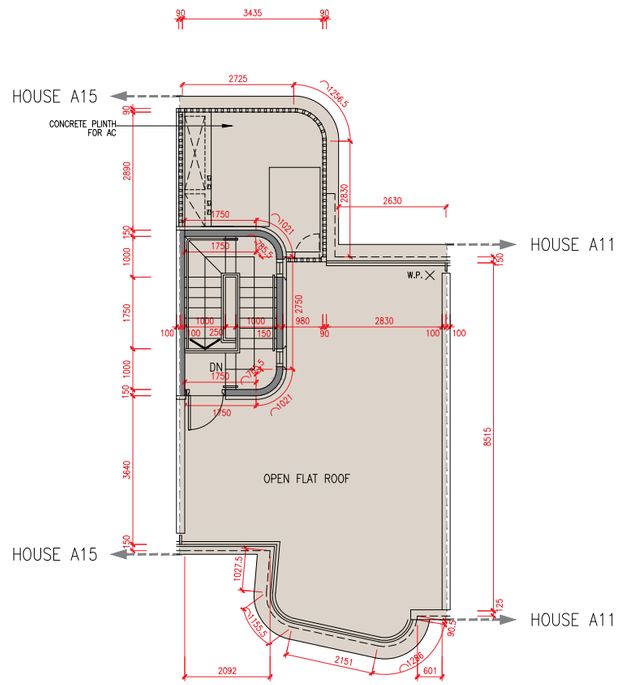

頂層天台平面圖
Top Roof Plan

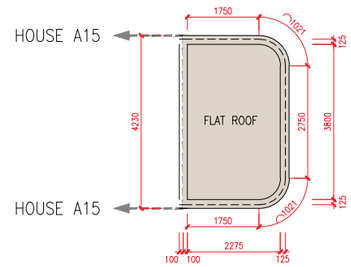

樓層 Floor	地庫 B/F	地下 G/F	1樓 1/F	2樓 2/F	天台 Roof (梯屋 Stairhood)	頂層天台 Top Roof
層與層之間的高度（毫米） Floor-to-floor height (mm)	4600	3900, 4000	3400, 3500	3500	2400	不適用 N/A
樓板厚度（毫米） Thickness of the floor slabs (mm)	200	150, 200, 300	150, 175, 275	150, 175	150	不適用 N/A

因住宅物業的較高樓層的結構牆的厚度遞減，較高樓層的內部面積，一般比較低樓層的內部面積稍大。(不適用)

The internal areas of the residential properties on the upper floors will generally be slightly larger than those on the lower floors because of the reducing thickness of the structural walls on the upper floors. (Not applicable)

N 比例 Scale 0米/M 5米/M

備註：

1. 樓面平面圖所列之尺寸為以毫米標示之建築結構尺寸。
2. 每個住宅物業的層與層之間的高度指該樓層之石屎地台面與上一層石屎地台面之高度距離。
3. 每個住宅物業的樓板的厚度不包括灰泥。

Notes:

1. The dimensions in the floor plans are all structural dimensions in millimetre.
2. The floor-to-floor height refers to the height between the top surface of the structural slab of a floor and the top surface of the structural slab of its immediate upper floor of each residential property.
3. The thickness of the floor slabs excludes plaster of each residential property.

A15號洋房 House A15

地庫平面圖
B/F Plan

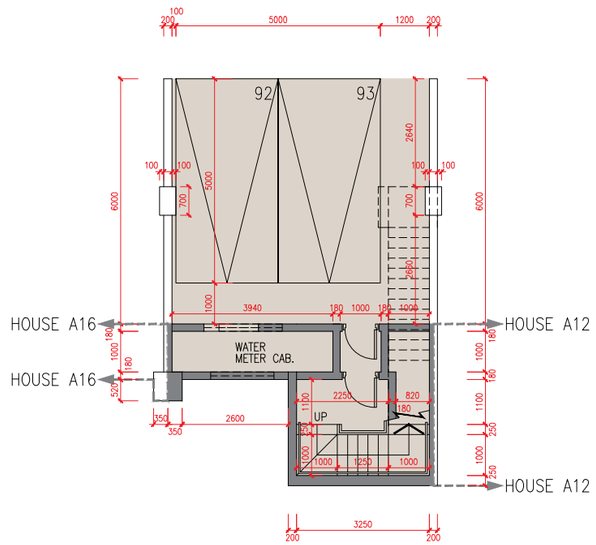

地下平面圖
G/F Plan

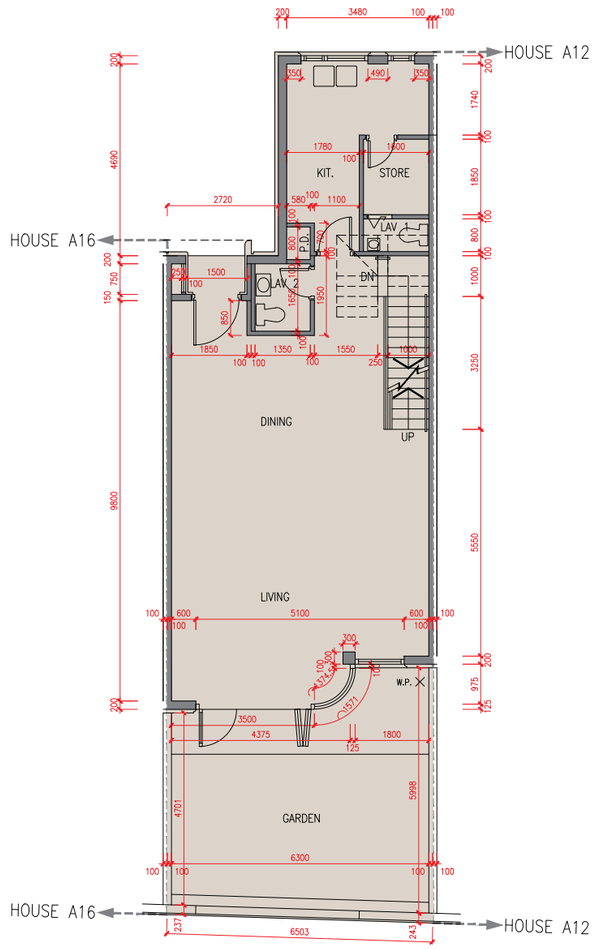

1 樓平面圖
1/F Plan

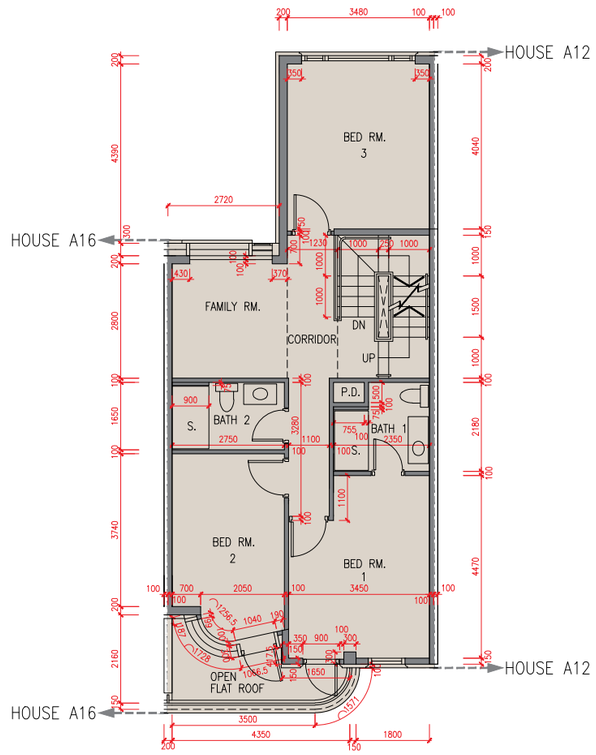

樓層 Floor	地庫 B/F	地下 G/F	1樓 1/F	2樓 2/F	天台 Roof (梯屋 Stairhood)	頂層天台 Top Roof
層與層之間的高度（毫米） Floor-to-floor height (mm)	4600	3900, 4000	3400, 3500	3500	2400	不適用 N/A
樓板厚度（毫米） Thickness of the floor slabs (mm)	200	150, 200, 300	150, 175, 275	150, 175	150	不適用 N/A

因住宅物業的較高樓層的結構牆的厚度遞減，較高樓層的內部面積，一般比較低樓層的內部面積稍大。(不適用)

The internal areas of the residential properties on the upper floors will generally be slightly larger than those on the lower floors because of the reducing thickness of the structural walls on the upper floors. (Not applicable)

N 比例 Scale 0米/M 5米/M

備註：

1. 樓面平面圖所列之尺寸為以毫米標示之建築結構尺寸。
2. 每個住宅物業的層與層之間的高度指該樓層之石屎地台面與上一層石屎地台面之高度距離。
3. 每個住宅物業的樓板的厚度不包括灰泥。

Notes:

1. The dimensions in the floor plans are all structural dimensions in millimetre.
2. The floor-to-floor height refers to the height between the top surface of the structural slab of a floor and the top surface of the structural slab of its immediate upper floor of each residential property.
3. The thickness of the floor slabs excludes plaster of each residential property.

A15號洋房 House A15

2 樓平面圖
2/F Plan

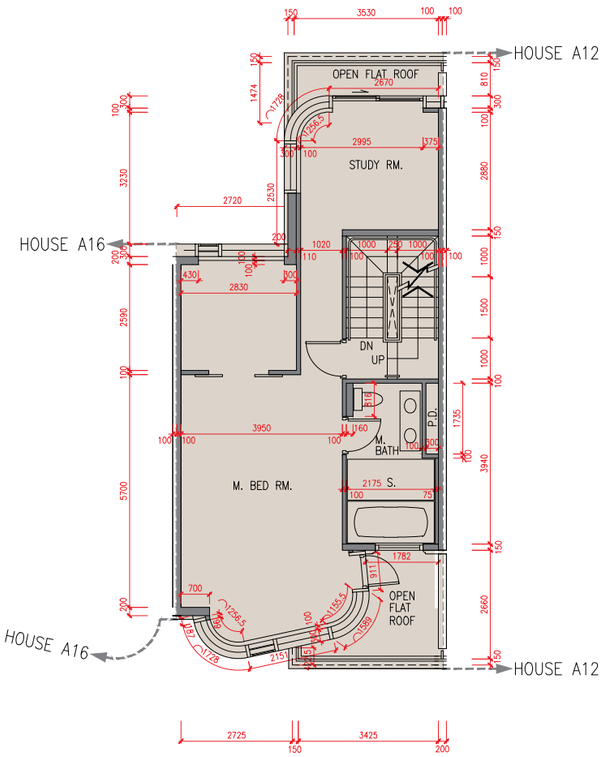

天台平面圖
Roof Plan

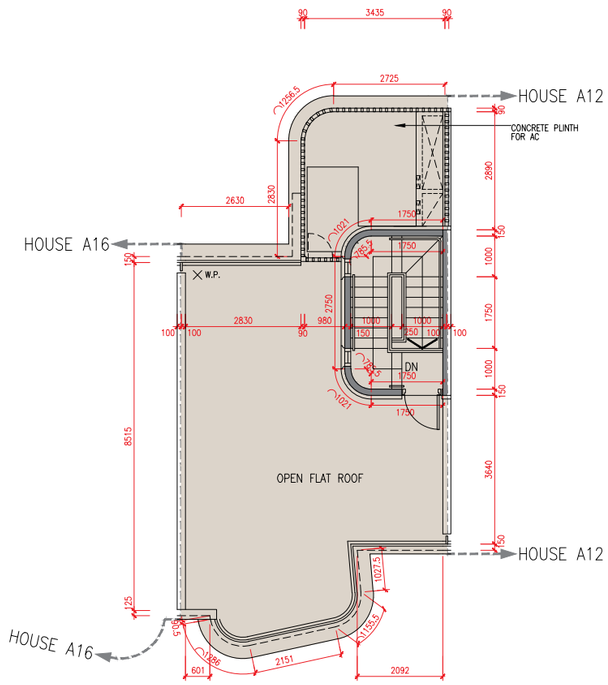

頂層天台平面圖
Top Roof Plan

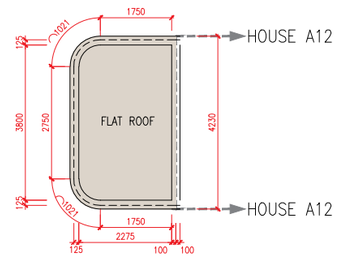

樓層 Floor	地庫 B/F	地下 G/F	1樓 1/F	2樓 2/F	天台 Roof (梯屋 Stairhood)	頂層天台 Top Roof
層與層之間的高度（毫米） Floor-to-floor height (mm)	4600	3900, 4000	3400, 3500	3500	2400	不適用 N/A
樓板厚度（毫米） Thickness of the floor slabs (mm)	200	150, 200, 300	150, 175, 275	150, 175	150	不適用 N/A

因住宅物業的較高樓層的結構牆的厚度遞減，較高樓層的內部面積，一般比較低樓層的內部面積稍大。(不適用)

The internal areas of the residential properties on the upper floors will generally be slightly larger than those on the lower floors because of the reducing thickness of the structural walls on the upper floors. (Not applicable)

N 比例 Scale 0米/M 5米/M

備註：

1. 樓面平面圖所列之尺寸為以毫米標示之建築結構尺寸。
2. 每個住宅物業的層與層之間的高度指該樓層之石屎地台面與上一層石屎地台面之高度距離。
3. 每個住宅物業的樓板的厚度不包括灰泥。

Notes:

1. The dimensions in the floor plans are all structural dimensions in millimetre.
2. The floor-to-floor height refers to the height between the top surface of the structural slab of a floor and the top surface of the structural slab of its immediate upper floor of each residential property.
3. The thickness of the floor slabs excludes plaster of each residential property.

A16號洋房 House A16

地庫平面圖
B/F Plan

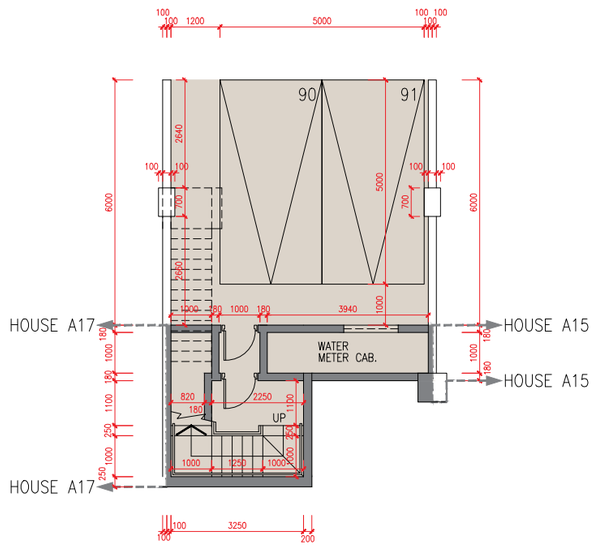

地下平面圖
G/F Plan

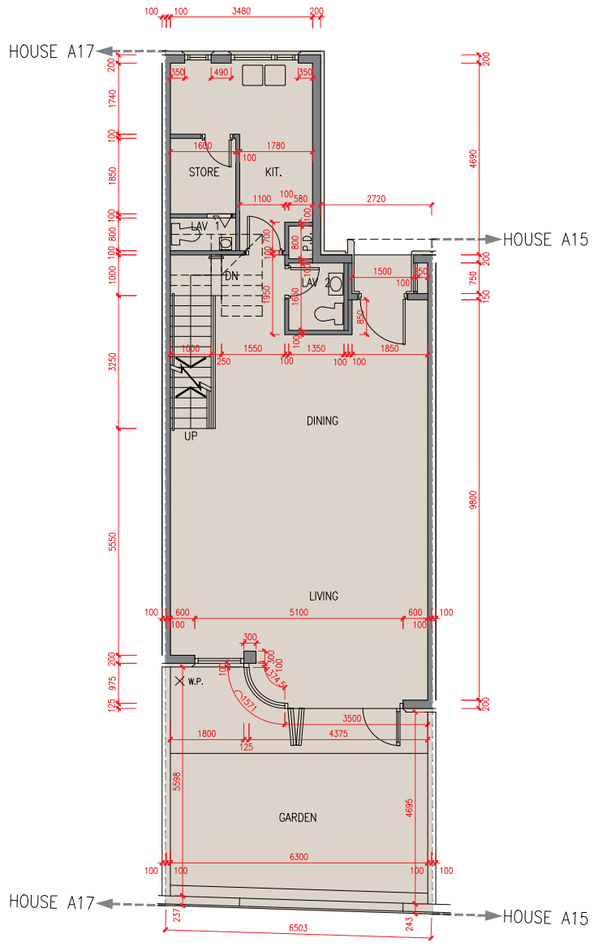

1 樓平面圖
1/F Plan

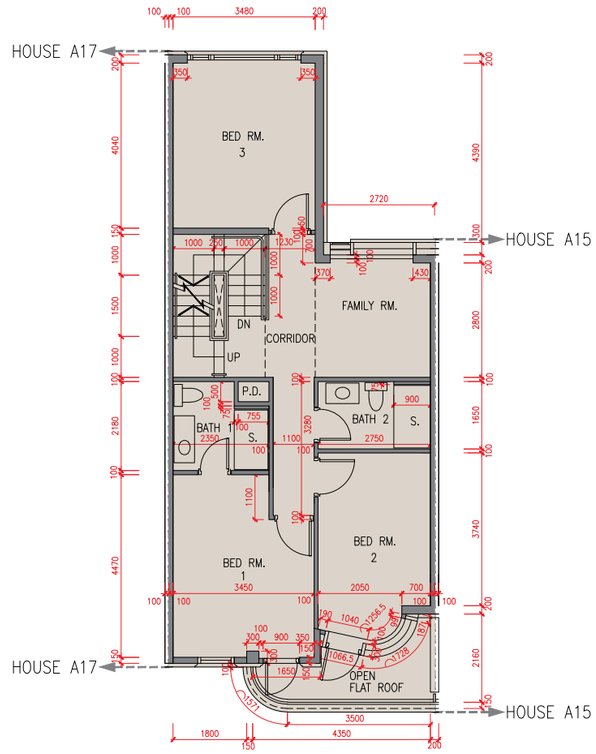

樓層 Floor	地庫 B/F	地下 G/F	1樓 1/F	2樓 2/F	天台 Roof (梯屋 Stairhood)	頂層天台 Top Roof
層與層之間的高度（毫米） Floor-to-floor height (mm)	4600	3900, 4000	3400, 3500	3500	2400	不適用 N/A
樓板厚度（毫米） Thickness of the floor slabs (mm)	200	150, 200, 300	150, 175, 275	150, 175	150	不適用 N/A

因住宅物業的較高樓層的結構牆的厚度遞減，較高樓層的內部面積，一般比較低樓層的內部面積稍大。(不適用)

The internal areas of the residential properties on the upper floors will generally be slightly larger than those on the lower floors because of the reducing thickness of the structural walls on the upper floors. (Not applicable)

N 比例 Scale 0米/M 5米/M

備註：

1. 樓面平面圖所列之尺寸為以毫米標示之建築結構尺寸。
2. 每個住宅物業的層與層之間的高度指該樓層之石屎地台面與上一層石屎地台面之高度距離。
3. 每個住宅物業的樓板的厚度不包括灰泥。

Notes:

1. The dimensions in the floor plans are all structural dimensions in millimetre.
2. The floor-to-floor height refers to the height between the top surface of the structural slab of a floor and the top surface of the structural slab of its immediate upper floor of each residential property.
3. The thickness of the floor slabs excludes plaster of each residential property.

A16號洋房 House A16

2 樓平面圖
2/F Plan

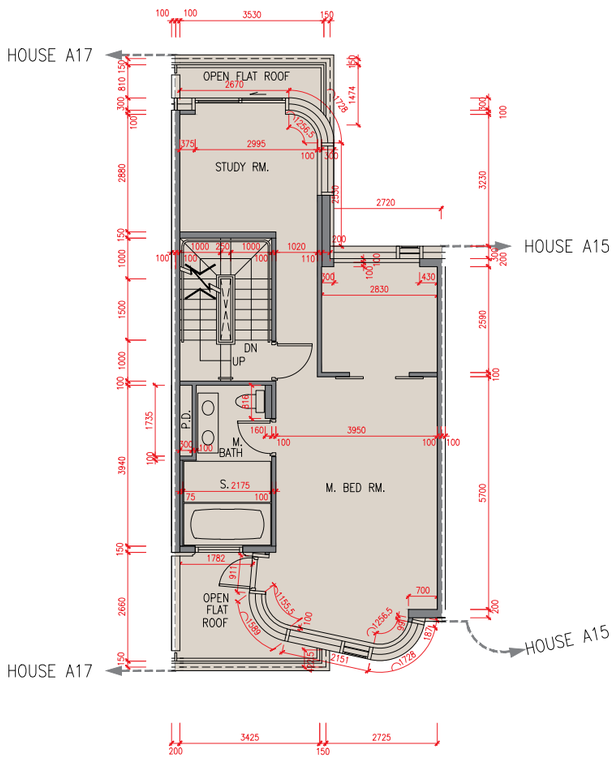

天台平面圖
Roof Plan

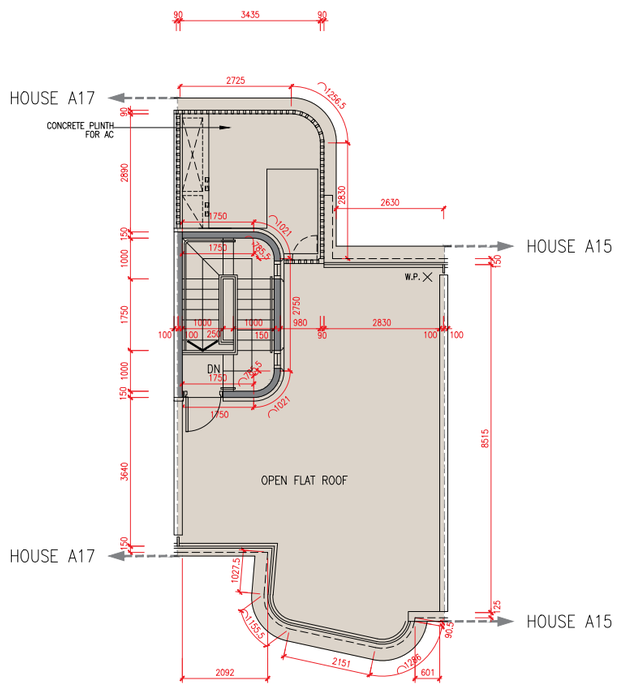

頂層天台平面圖
Top Roof Plan

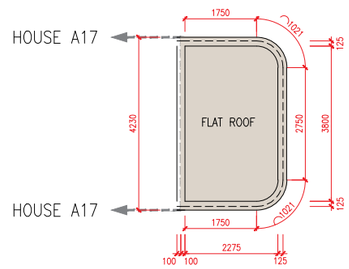

樓層 Floor	地庫 B/F	地下 G/F	1樓 1/F	2樓 2/F	天台 Roof (梯屋 Stairhood)	頂層天台 Top Roof
層與層之間的高度（毫米） Floor-to-floor height (mm)	4600	3900, 4000	3400, 3500	3500	2400	不適用 N/A
樓板厚度（毫米） Thickness of the floor slabs (mm)	200	150, 200, 300	150, 175, 275	150, 175	150	不適用 N/A

因住宅物業的較高樓層的結構牆的厚度遞減，較高樓層的內部面積，一般比較低樓層的內部面積稍大。(不適用)

The internal areas of the residential properties on the upper floors will generally be slightly larger than those on the lower floors because of the reducing thickness of the structural walls on the upper floors. (Not applicable)

N 比例 Scale 0米/M 5米/M

備註：

1. 樓面平面圖所列之尺寸為以毫米標示之建築結構尺寸。
2. 每個住宅物業的層與層之間的高度指該樓層之石屎地台面與上一層石屎地台面之高度距離。
3. 每個住宅物業的樓板的厚度不包括灰泥。

Notes:

1. The dimensions in the floor plans are all structural dimensions in millimetre.
2. The floor-to-floor height refers to the height between the top surface of the structural slab of a floor and the top surface of the structural slab of its immediate upper floor of each residential property.
3. The thickness of the floor slabs excludes plaster of each residential property.

A17號洋房 House A17

地庫平面圖
B/F Plan

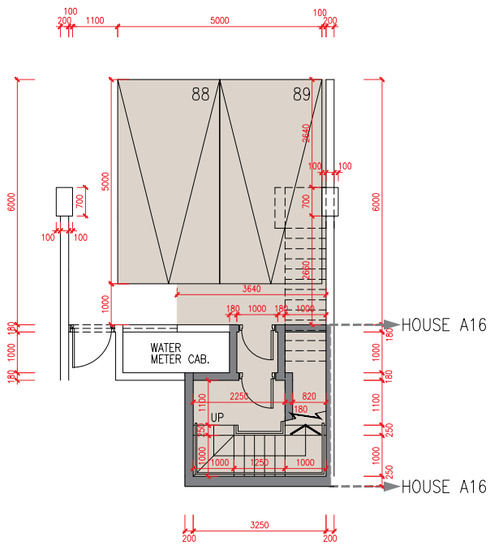

地下平面圖
G/F Plan

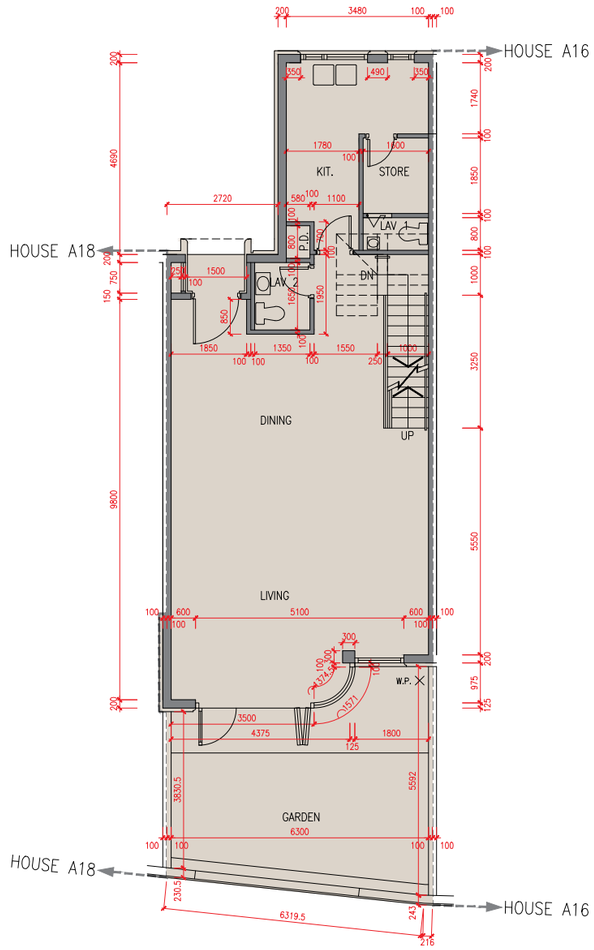

1 樓平面圖
1/F Plan

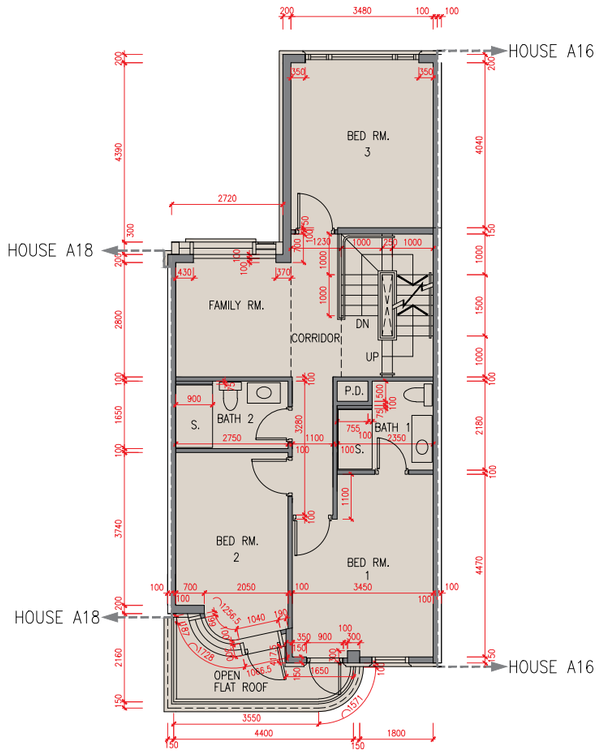

樓層 Floor	地庫 B/F	地下 G/F	1樓 1/F	2樓 2/F	天台 Roof (梯屋 Stairhood)	頂層天台 Top Roof
層與層之間的高度（毫米） Floor-to-floor height (mm)	4600	3900, 4000	3400, 3500	3500	2400	不適用 N/A
樓板厚度（毫米） Thickness of the floor slabs (mm)	200	150, 200, 300	150, 175, 275	150, 175	150	不適用 N/A

因住宅物業的較高樓層的結構牆的厚度遞減，較高樓層的內部面積，一般比較低樓層的內部面積稍大。(不適用)

The internal areas of the residential properties on the upper floors will generally be slightly larger than those on the lower floors because of the reducing thickness of the structural walls on the upper floors. (Not applicable)

N

比例 Scale 0米/M 5米/M

備註：

1. 樓面平面圖所列之尺寸為以毫米標示之建築結構尺寸。
2. 每個住宅物業的層與層之間的高度指該樓層之石屎地台面與上一層石屎地台面之高度距離。
3. 每個住宅物業的樓板的厚度不包括灰泥。

Notes:

1. The dimensions in the floor plans are all structural dimensions in millimetre.
2. The floor-to-floor height refers to the height between the top surface of the structural slab of a floor and the top surface of the structural slab of its immediate upper floor of each residential property.
3. The thickness of the floor slabs excludes plaster of each residential property.

A17號洋房 House A17

2 樓平面圖
2/F Plan

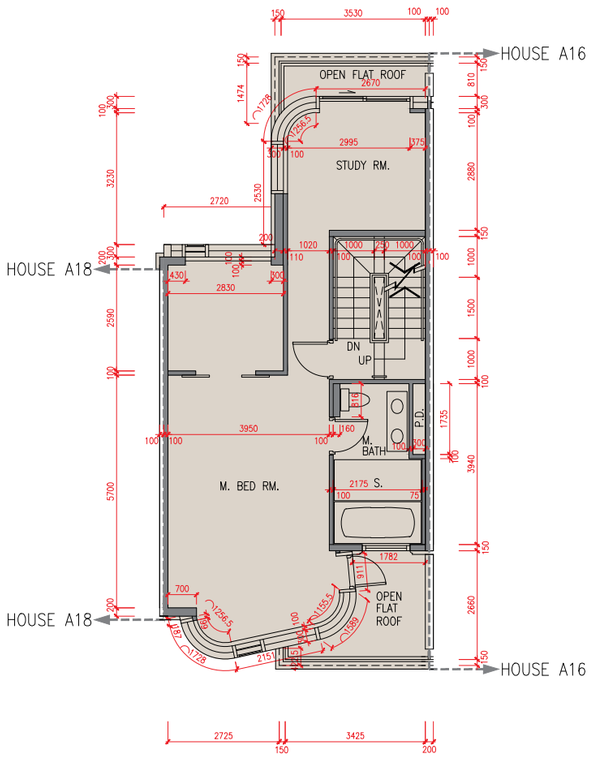

天台平面圖
Roof Plan

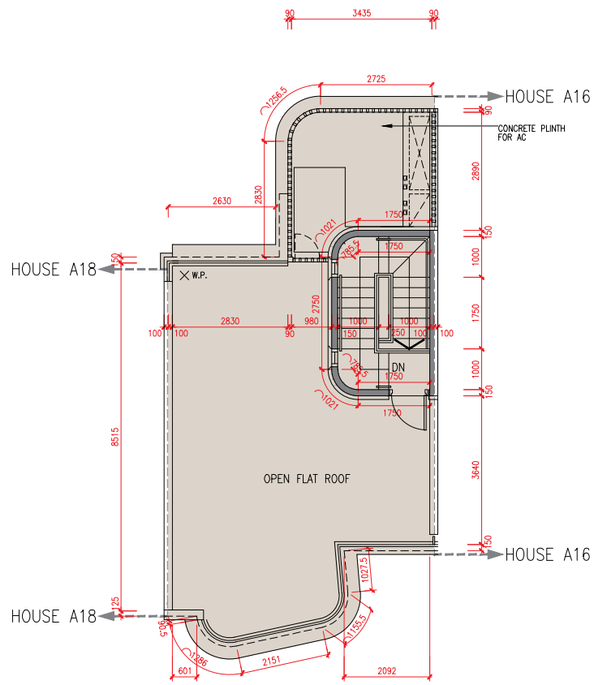

頂層天台平面圖
Top Roof Plan

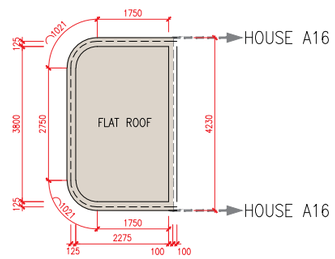

樓層 Floor	地庫 B/F	地下 G/F	1樓 1/F	2樓 2/F	天台 Roof (梯屋 Stairhood)	頂層天台 Top Roof
層與層之間的高度（毫米） Floor-to-floor height (mm)	4600	3900, 4000	3400, 3500	3500	2400	不適用 N/A
樓板厚度（毫米） Thickness of the floor slabs (mm)	200	150, 200, 300	150, 175, 275	150, 175	150	不適用 N/A

因住宅物業的較高樓層的結構牆的厚度遞減，較高樓層的內部面積，一般比較低樓層的內部面積稍大。(不適用)

The internal areas of the residential properties on the upper floors will generally be slightly larger than those on the lower floors because of the reducing thickness of the structural walls on the upper floors. (Not applicable)

N 比例 Scale 0米/M 5米/M

備註：

1. 樓面平面圖所列之尺寸為以毫米標示之建築結構尺寸。
2. 每個住宅物業的層與層之間的高度指該樓層之石屎地台面與上一層石屎地台面之高度距離。
3. 每個住宅物業的樓板的厚度不包括灰泥。

Notes:

1. The dimensions in the floor plans are all structural dimensions in millimetre.
2. The floor-to-floor height refers to the height between the top surface of the structural slab of a floor and the top surface of the structural slab of its immediate upper floor of each residential property.
3. The thickness of the floor slabs excludes plaster of each residential property.

A18號洋房 House A18

地庫平面圖
B/F Plan

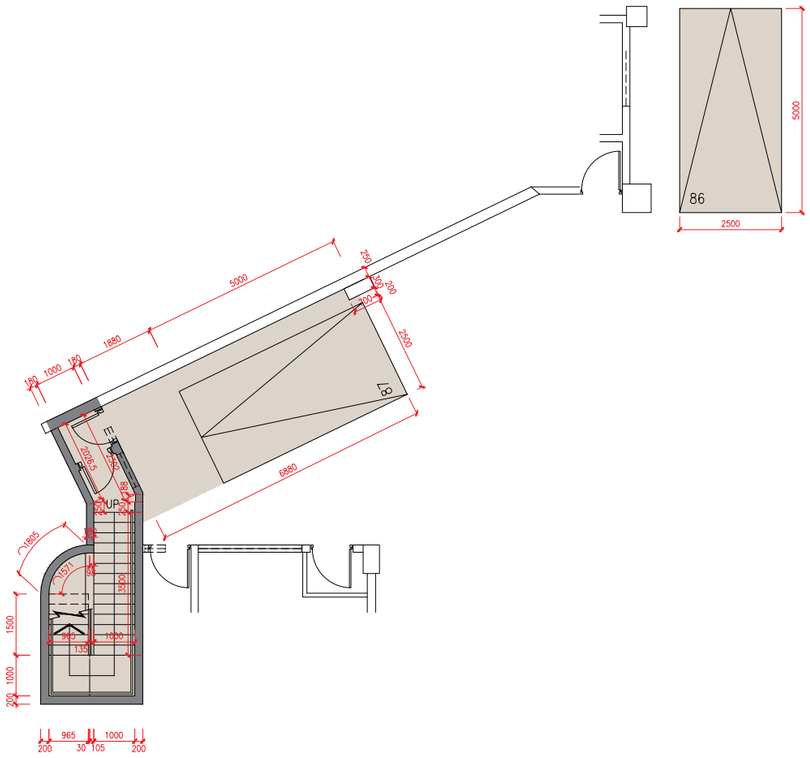

地下平面圖
G/F Plan

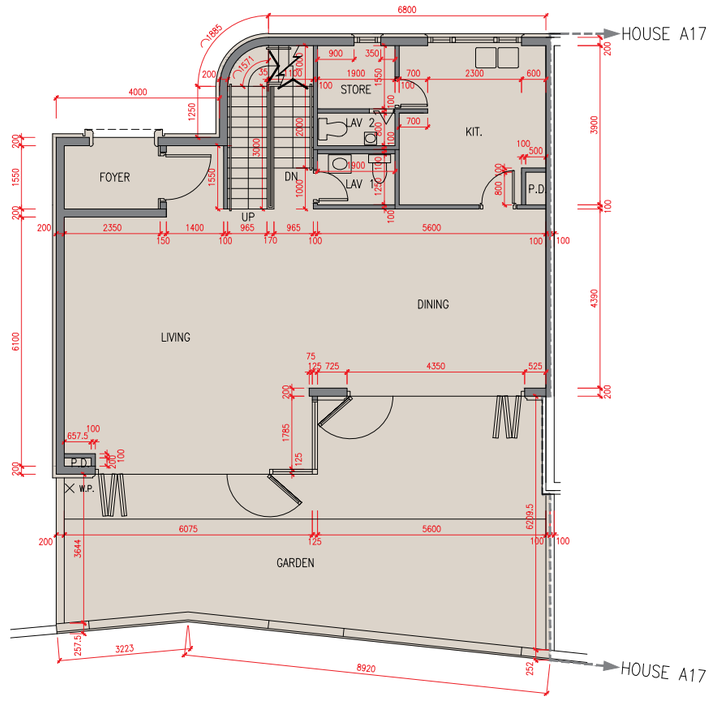

1 樓平面圖
1/F Plan

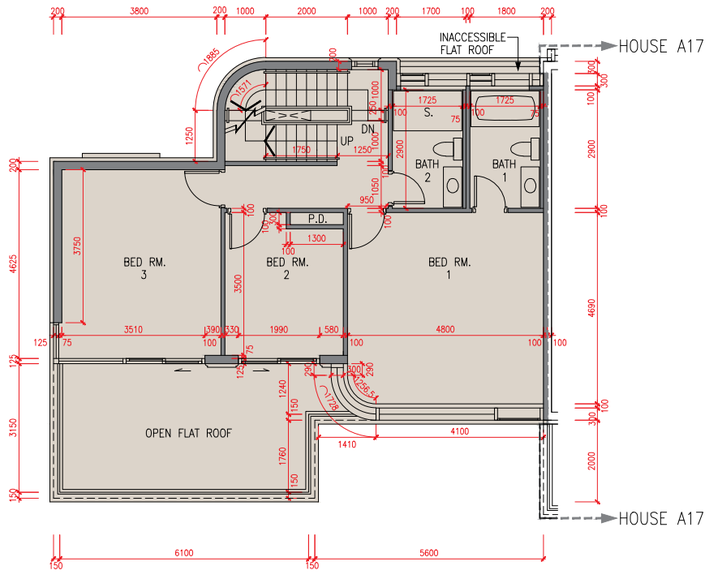

樓層 Floor	地庫 B/F	地下 G/F	1樓 1/F	2樓 2/F	天台 Roof (梯屋 Stairhood)	頂層天台 Top Roof
層與層之間的高度（毫米） Floor-to-floor height (mm)	5500	3875, 4000	3375, 3500	3500	2400	不適用 N/A
樓板厚度（毫米） Thickness of the floor slabs (mm)	200	150, 200, 325	150, 175	150, 175	150	不適用 N/A

因住宅物業的較高樓層的結構牆的厚度遞減，較高樓層的內部面積，一般比較低樓層的內部面積稍大。(不適用)

The internal areas of the residential properties on the upper floors will generally be slightly larger than those on the lower floors because of the reducing thickness of the structural walls on the upper floors. (Not applicable)

N 比例 Scale 0米/M 5米/M

備註：

1. 樓面平面圖所列之尺寸為以毫米標示之建築結構尺寸。
2. 每個住宅物業的層與層之間的高度指該樓層之石屎地台面與上一層石屎地台面之高度距離。
3. 每個住宅物業的樓板的厚度不包括灰泥。

Notes:

1. The dimensions in the floor plans are all structural dimensions in millimetre.
2. The floor-to-floor height refers to the height between the top surface of the structural slab of a floor and the top surface of the structural slab of its immediate upper floor of each residential property.
3. The thickness of the floor slabs excludes plaster of each residential property.

A18號洋房 House A18

2 樓平面圖
2/F Plan

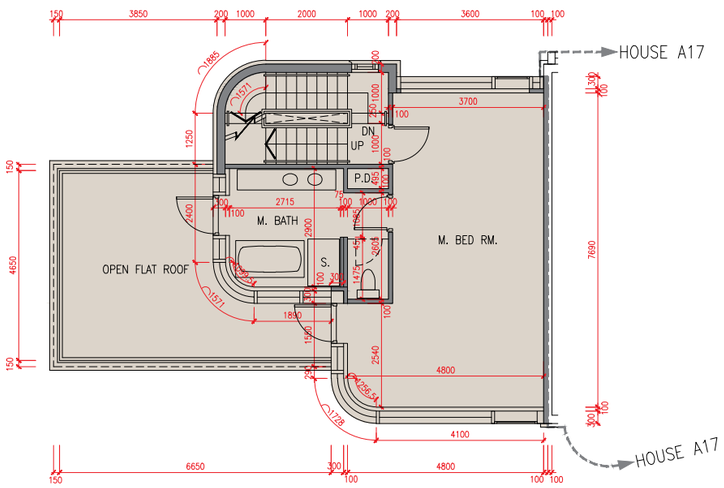

天台平面圖
Roof Plan

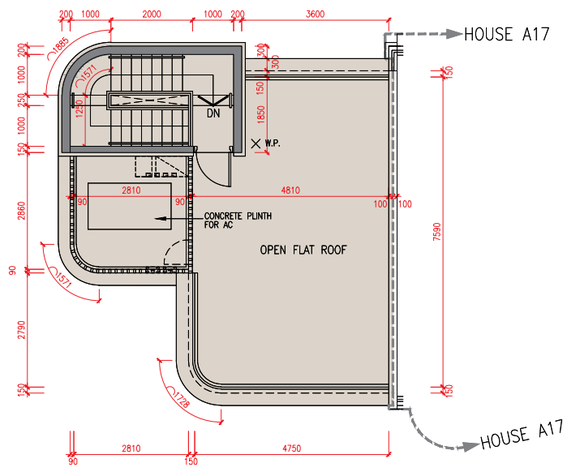

頂層天台平面圖
Top Roof Plan

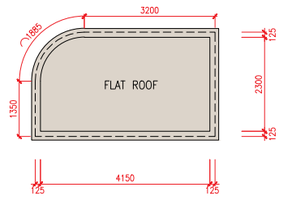

樓層 Floor	地庫 B/F	地下 G/F	1樓 1/F	2樓 2/F	天台 Roof (梯屋 Stairhood)	頂層天台 Top Roof
層與層之間的高度（毫米） Floor-to-floor height (mm)	5500	3875, 4000	3375, 3500	3500	2400	不適用 N/A
樓板厚度（毫米） Thickness of the floor slabs (mm)	200	150, 200, 325	150, 175	150, 175	150	不適用 N/A

因住宅物業的較高樓層的結構牆的厚度遞減，較高樓層的內部面積，一般比較低樓層的內部面積稍大。(不適用)

The internal areas of the residential properties on the upper floors will generally be slightly larger than those on the lower floors because of the reducing thickness of the structural walls on the upper floors. (Not applicable)

N

比例 Scale 0米/M 5米/M

備註：

1. 樓面平面圖所列之尺寸為以毫米標示之建築結構尺寸。
2. 每個住宅物業的層與層之間的高度指該樓層之石屎地台面與上一層石屎地台面之高度距離。
3. 每個住宅物業的樓板的厚度不包括灰泥。

Notes:

1. The dimensions in the floor plans are all structural dimensions in millimetre.
2. The floor-to-floor height refers to the height between the top surface of the structural slab of a floor and the top surface of the structural slab of its immediate upper floor of each residential property.
3. The thickness of the floor slabs excludes plaster of each residential property.

A19號洋房 House A19

地庫平面圖
B/F Plan

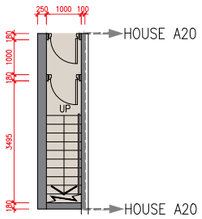

地下平面圖
G/F Plan

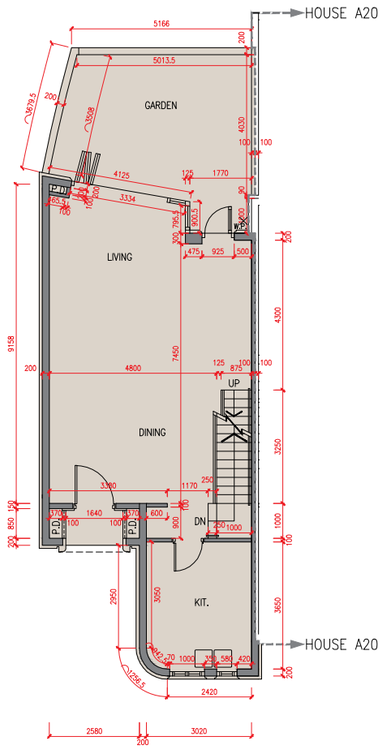

1 樓平面圖
1/F Plan

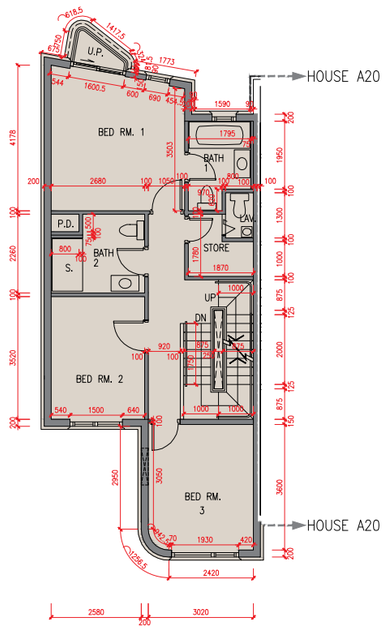

2 樓平面圖
2/F Plan

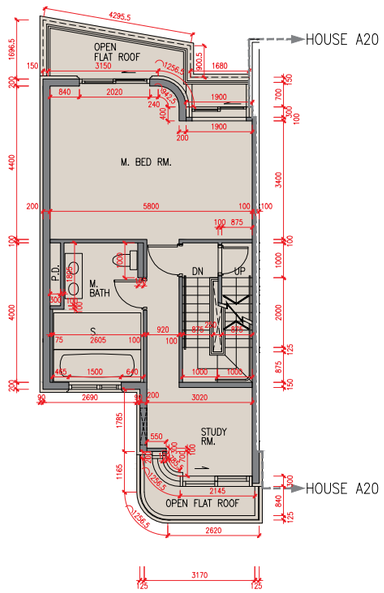

天台平面圖
Roof Plan

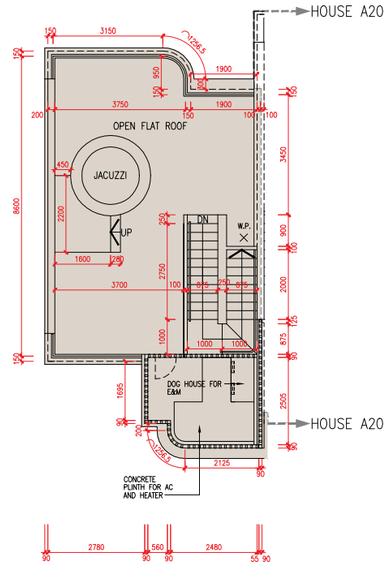

樓層 Floor	地庫 B/F	地下 G/F	1樓 1/F	2樓 2/F	天台 Roof
層與層之間的高度（毫米） Floor-to-floor height (mm)	4650	4000	3500	3500	不適用 N/A
樓板厚度（毫米） Thickness of the floor slabs (mm)	200	150, 175	150, 175, 250, 275	150, 175	不適用 N/A

因住宅物業的較高樓層的結構牆的厚度遞減，較高樓層的內部面積，一般比較低樓層的內部面積稍大。(不適用)

The internal areas of the residential properties on the upper floors will generally be slightly larger than those on the lower floors because of the reducing thickness of the structural walls on the upper floors. (Not applicable)

N 比例 Scale 0米/M 5米/M

備註：

1. 樓面平面圖所列之尺寸為以毫米標示之建築結構尺寸。
2. 每個住宅物業的層與層之間的高度指該樓層之石屎地台面與上一層石屎地台面之高度距離。
3. 每個住宅物業的樓板的厚度不包括灰泥。

Notes:

1. The dimensions in the floor plans are all structural dimensions in millimetre.
2. The floor-to-floor height refers to the height between the top surface of the structural slab of a floor and the top surface of the structural slab of its immediate upper floor of each residential property.
3. The thickness of the floor slabs excludes plaster of each residential property.

A20號洋房 House A20

地庫平面圖
B/F Plan

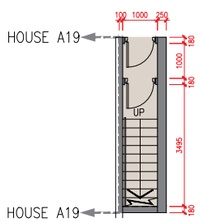

地下平面圖
G/F Plan

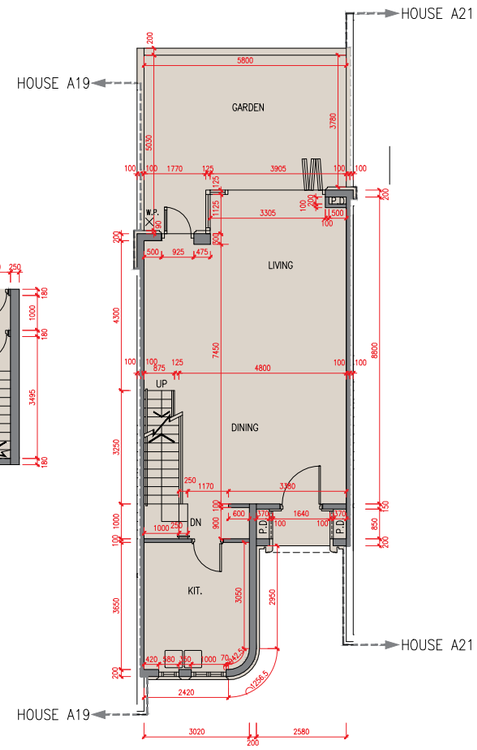

1 樓平面圖
1/F Plan

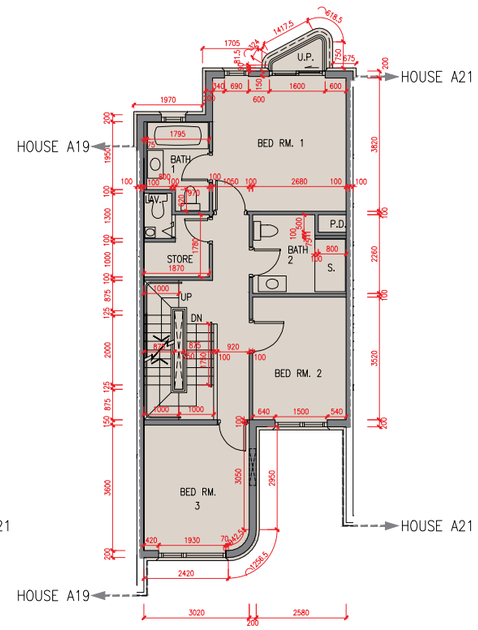

2 樓平面圖
2/F Plan

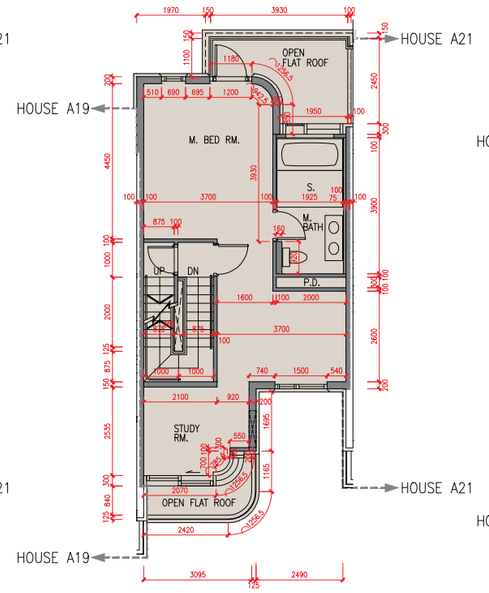

天台平面圖
Roof Plan

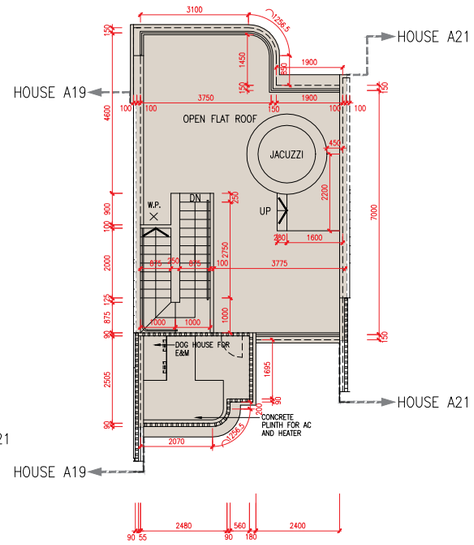

樓層 Floor	地庫 B/F	地下 G/F	1樓 1/F	2樓 2/F	天台 Roof
層與層之間的高度（毫米） Floor-to-floor height (mm)	4650	4000	3500	3500	不適用 N/A
樓板厚度（毫米） Thickness of the floor slabs (mm)	200	150, 175	150, 175, 250, 275	150, 175	不適用 N/A

因住宅物業的較高樓層的結構牆的厚度遞減，較高樓層的內部面積，一般比較低樓層的內部面積稍大。(不適用)

The internal areas of the residential properties on the upper floors will generally be slightly larger than those on the lower floors because of the reducing thickness of the structural walls on the upper floors. (Not applicable)

N 比例 Scale 0米/M 5米/M

備註：

1. 樓面平面圖所列之尺寸為以毫米標示之建築結構尺寸。
2. 每個住宅物業的層與層之間的高度指該樓層之石屎地台面與上一層石屎地台面之高度距離。
3. 每個住宅物業的樓板的厚度不包括灰泥。

Notes:

1. The dimensions in the floor plans are all structural dimensions in millimetre.
2. The floor-to-floor height refers to the height between the top surface of the structural slab of a floor and the top surface of the structural slab of its immediate upper floor of each residential property.
3. The thickness of the floor slabs excludes plaster of each residential property.

A21號洋房 House A21

地庫平面圖
B/F Plan

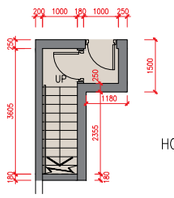

地下平面圖
G/F Plan

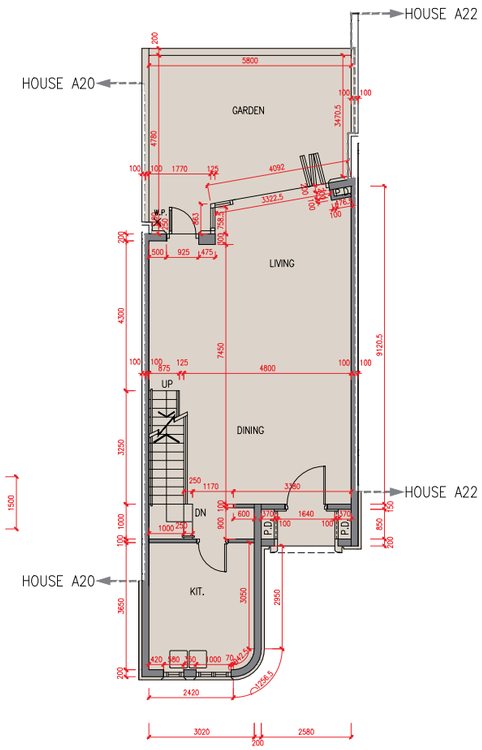

1 樓平面圖
1/F Plan

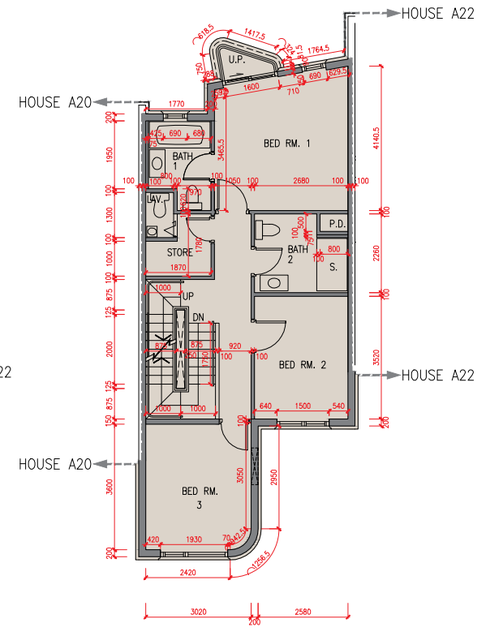

2 樓平面圖
2/F Plan

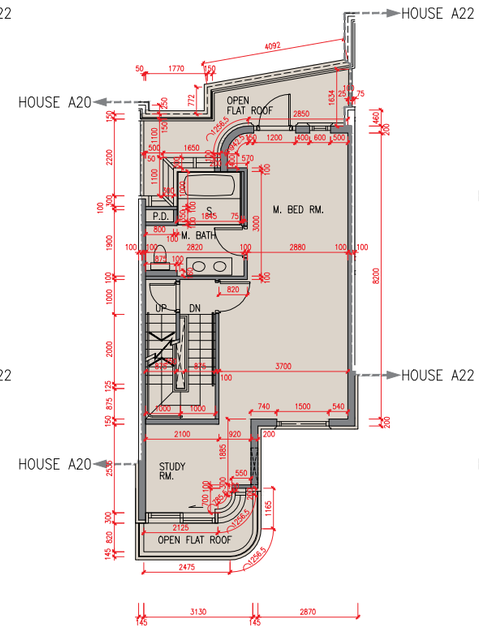

天台平面圖
Roof Plan

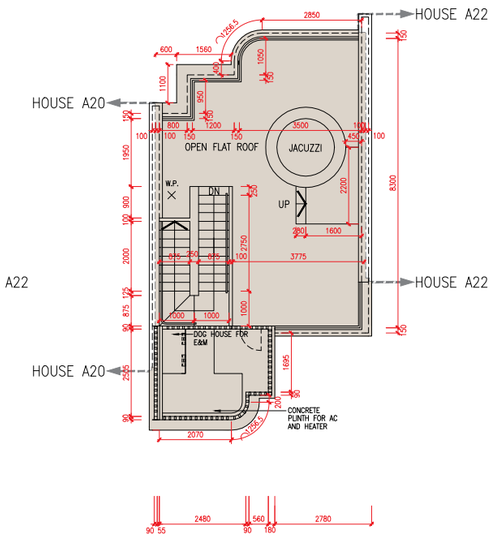

樓層 Floor	地庫 B/F	地下 G/F	1樓 1/F	2樓 2/F	天台 Roof
層與層之間的高度（毫米） Floor-to-floor height (mm)	4650	4000	3500	3500	不適用 N/A
樓板厚度（毫米） Thickness of the floor slabs (mm)	200	150, 175	150, 175, 250, 275	150, 175	不適用 N/A

因住宅物業的較高樓層的結構牆的厚度遞減，較高樓層的內部面積，一般比較低樓層的內部面積稍大。(不適用)

The internal areas of the residential properties on the upper floors will generally be slightly larger than those on the lower floors because of the reducing thickness of the structural walls on the upper floors. (Not applicable)

N 比例 Scale 0米/M 5米/M

備註：

1. 樓面平面圖所列之尺寸為以毫米標示之建築結構尺寸。
2. 每個住宅物業的層與層之間的高度指該樓層之石屎地台面與上一層石屎地台面之高度距離。
3. 每個住宅物業的樓板的厚度不包括灰泥。

Notes:

1. The dimensions in the floor plans are all structural dimensions in millimetre.
2. The floor-to-floor height refers to the height between the top surface of the structural slab of a floor and the top surface of the structural slab of its immediate upper floor of each residential property.
3. The thickness of the floor slabs excludes plaster of each residential property.

A22號洋房 House A22

地庫平面圖
B/F Plan

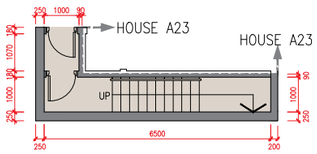

地下平面圖
G/F Plan

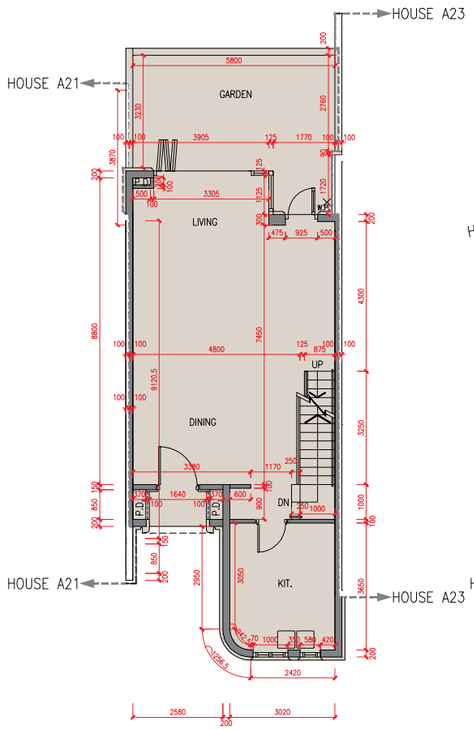

1 樓平面圖
1/F Plan

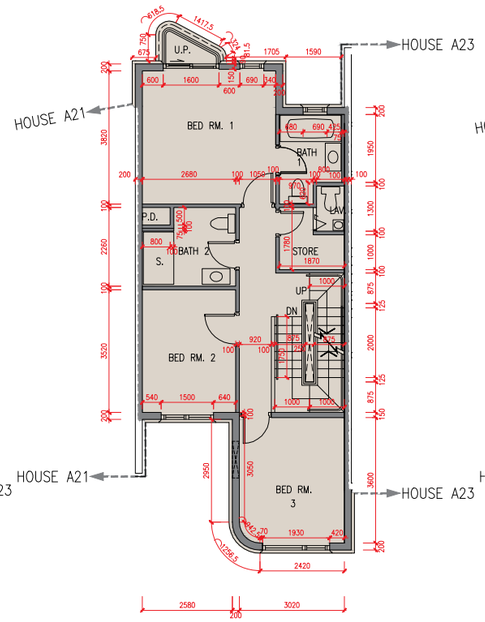

2 樓平面圖
2/F Plan

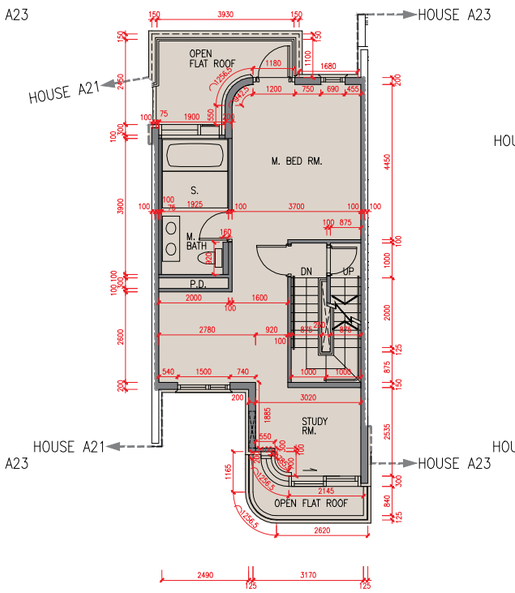

天台平面圖
Roof Plan

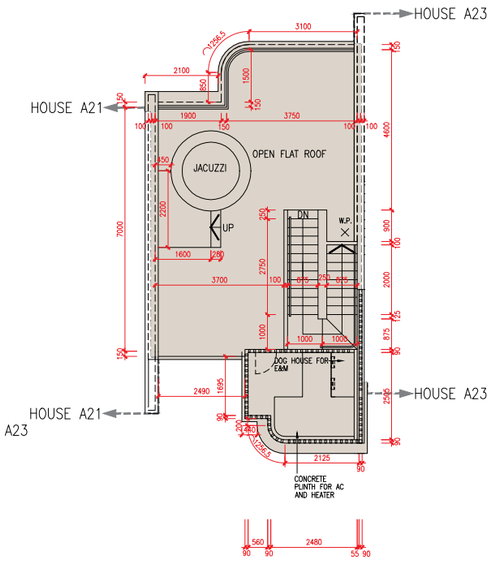

樓層 Floor	地庫 B/F	地下 G/F	1樓 1/F	2樓 2/F	天台 Roof
層與層之間的高度（毫米） Floor-to-floor height (mm)	4650	4000	3500	3500	不適用 N/A
樓板厚度（毫米） Thickness of the floor slabs (mm)	200	150, 175	150, 175, 250, 275	150, 175	不適用 N/A

因住宅物業的較高樓層的結構牆的厚度遞減，較高樓層的內部面積，一般比較低樓層的內部面積稍大。(不適用)

The internal areas of the residential properties on the upper floors will generally be slightly larger than those on the lower floors because of the reducing thickness of the structural walls on the upper floors. (Not applicable)

N 比例 Scale 0米/M 5米/M

備註：

1. 樓面平面圖所列之尺寸為以毫米標示之建築結構尺寸。
2. 每個住宅物業的層與層之間的高度指該樓層之石屎地台面與上一層石屎地台面之高度距離。
3. 每個住宅物業的樓板的厚度不包括灰泥。

Notes:

1. The dimensions in the floor plans are all structural dimensions in millimetre.
2. The floor-to-floor height refers to the height between the top surface of the structural slab of a floor and the top surface of the structural slab of its immediate upper floor of each residential property.
3. The thickness of the floor slabs excludes plaster of each residential property.

A23號洋房 House A23

地庫平面圖
B/F Plan

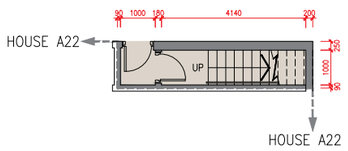

地下平面圖
G/F Plan

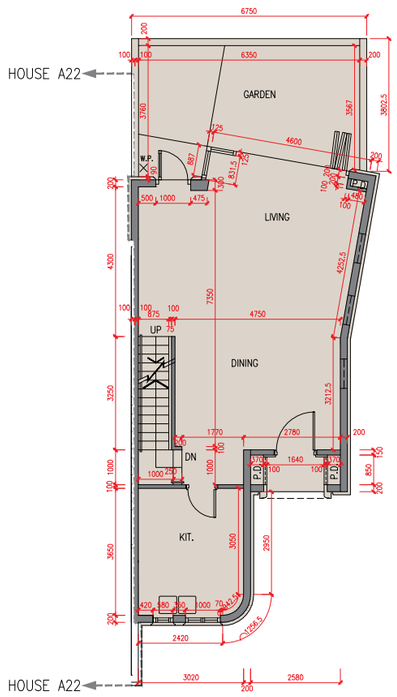

1 樓平面圖
1/F Plan

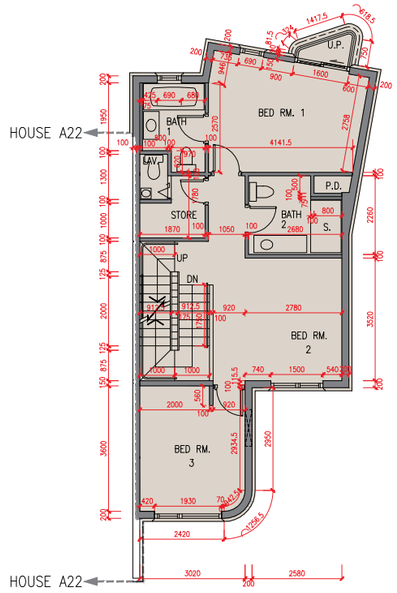

2 樓平面圖
2/F Plan

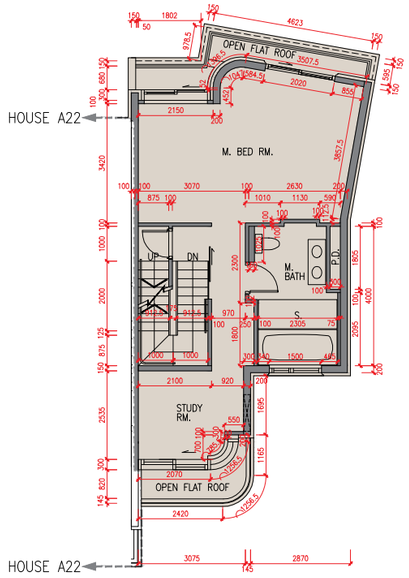

天台平面圖
Roof Plan

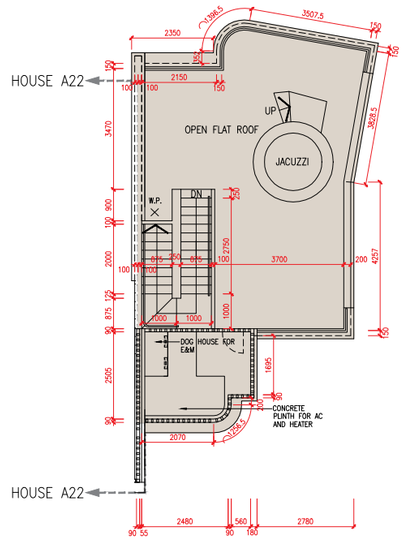

N 比例 Scale 0米/M 5米/M

樓層 Floor	地庫 B/F	地下 G/F	1樓 1/F	2樓 2/F	天台 Roof
層與層之間的高度（毫米） Floor-to-floor height (mm)	4650	4000	3500	3500	不適用 N/A
樓板厚度（毫米） Thickness of the floor slabs (mm)	200	150, 175	150, 175, 250, 275	150, 175	不適用 N/A

因住宅物業的較高樓層的結構牆的厚度遞減，較高樓層的內部面積，一般比較低樓層的內部面積稍大。(不適用)

The internal areas of the residential properties on the upper floors will generally be slightly larger than those on the lower floors because of the reducing thickness of the structural walls on the upper floors. (Not applicable)

備註：

1. 樓面平面圖所列之尺寸為以毫米標示之建築結構尺寸。
2. 每個住宅物業的層與層之間的高度指該樓層之石屎地台面與上一層石屎地台面之高度距離。
3. 每個住宅物業的樓板的厚度不包括灰泥。

Notes:

1. The dimensions in the floor plans are all structural dimensions in millimetre.
2. The floor-to-floor height refers to the height between the top surface of the structural slab of a floor and the top surface of the structural slab of its immediate upper floor of each residential property.
3. The thickness of the floor slabs excludes plaster of each residential property.

H1號洋房 House H1

地庫平面圖
B/F Plan

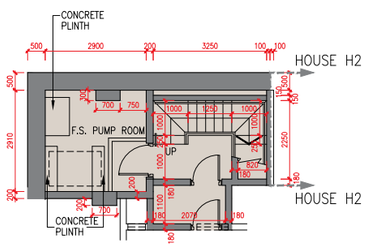

地下平面圖
G/F Plan

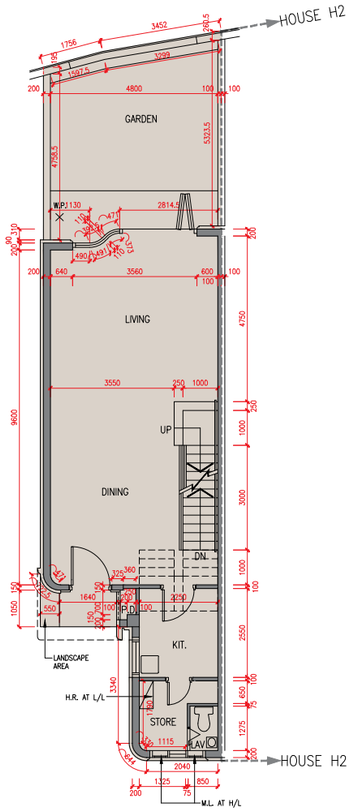

1 樓平面圖
1/F Plan

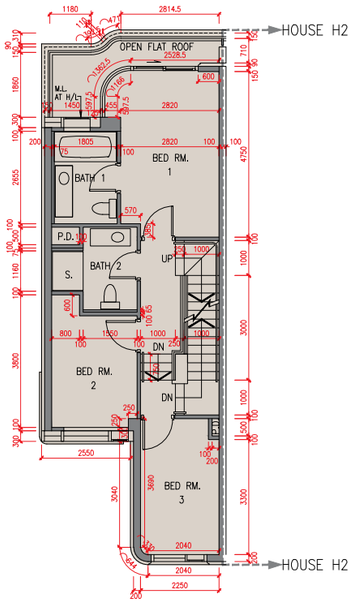

2 樓平面圖
2/F Plan

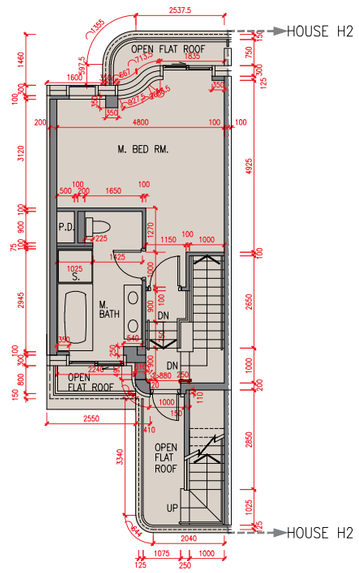

天台平面圖
Roof Plan

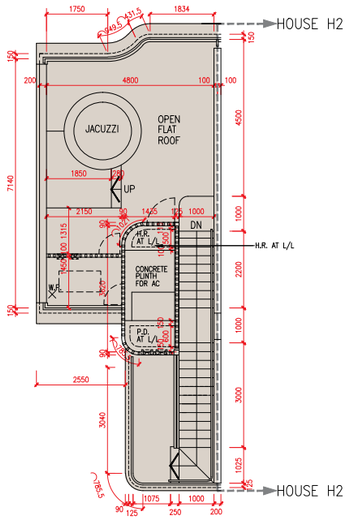

樓層 Floor	地庫 B/F	地下 G/F	1樓 1/F	2樓 2/F	天台 Roof
層與層之間的高度（毫米） Floor-to-floor height (mm)	4600	3900, 4000	3400, 3500	3500	不適用 N/A
樓板厚度（毫米） Thickness of the floor slabs (mm)	200	150, 200, 300	150, 175	150, 200	不適用 N/A

因住宅物業的較高樓層的結構牆的厚度遞減，較高樓層的內部面積，一般比較低樓層的內部面積稍大。(不適用)

The internal areas of the residential properties on the upper floors will generally be slightly larger than those on the lower floors because of the reducing thickness of the structural walls on the upper floors. (Not applicable)

N 比例 Scale 0米/M 5米/M

備註：

1. 樓面平面圖所列之尺寸為以毫米標示之建築結構尺寸。
2. 每個住宅物業的層與層之間的高度指該樓層之石屎地台面與上一層石屎地台面之高度距離。
3. 每個住宅物業的樓板的厚度不包括灰泥。

Notes:

1. The dimensions in the floor plans are all structural dimensions in millimetre.
2. The floor-to-floor height refers to the height between the top surface of the structural slab of a floor and the top surface of the structural slab of its immediate upper floor of each residential property.
3. The thickness of the floor slabs excludes plaster of each residential property.

H2號洋房 House H2

地庫平面圖
B/F Plan

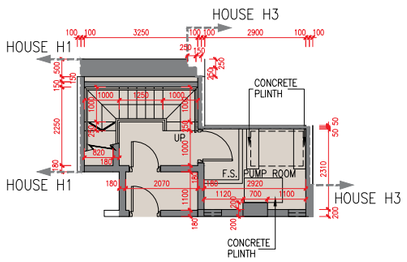

地下平面圖
G/F Plan

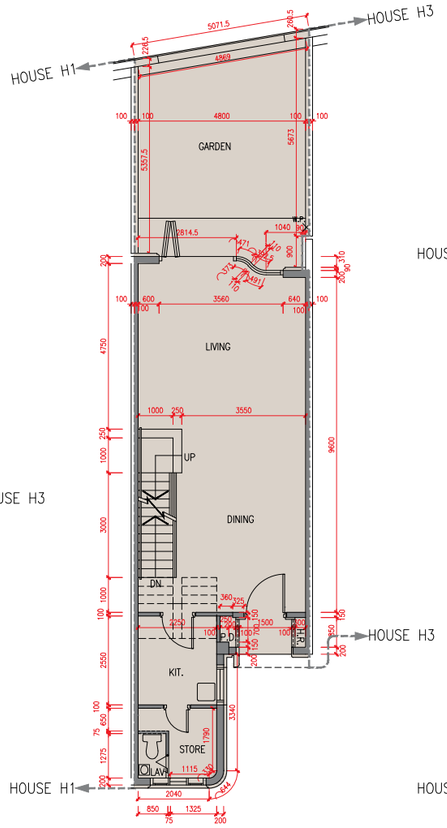

1 樓平面圖
1/F Plan

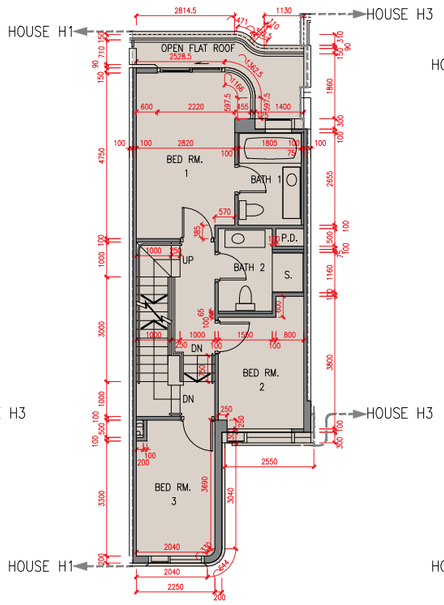

2 樓平面圖
2/F Plan

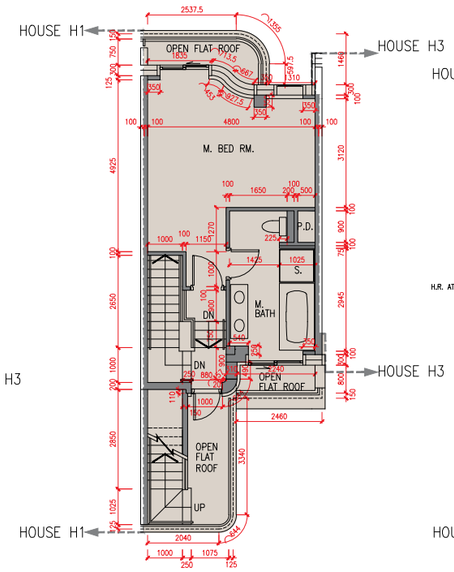

天台平面圖
Roof Plan

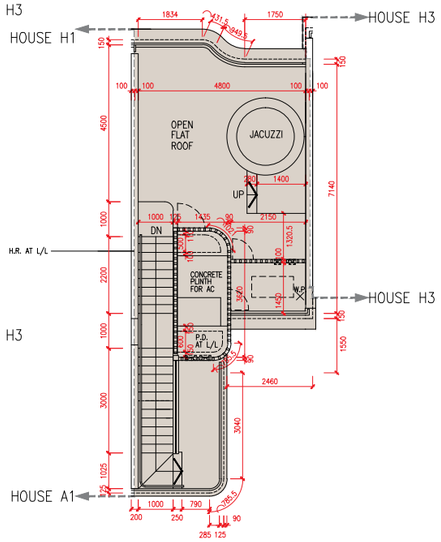

樓層 Floor	地庫 B/F	地下 G/F	1樓 1/F	2樓 2/F	天台 Roof
層與層之間的高度（毫米） Floor-to-floor height (mm)	4600	3900, 4000	3400, 3500	3500	不適用 N/A
樓板厚度（毫米） Thickness of the floor slabs (mm)	200	150, 200, 300	150, 175	150, 200	不適用 N/A

因住宅物業的較高樓層的結構牆的厚度遞減，較高樓層的內部面積，一般比較低樓層的內部面積稍大。(不適用)

The internal areas of the residential properties on the upper floors will generally be slightly larger than those on the lower floors because of the reducing thickness of the structural walls on the upper floors. (Not applicable)

N 比例 Scale 0米/M 5米/M

備註：

1. 樓面平面圖所列之尺寸為以毫米標示之建築結構尺寸。
2. 每個住宅物業的層與層之間的高度指該樓層之石屎地台面與上一層石屎地台面之高度距離。
3. 每個住宅物業的樓板的厚度不包括灰泥。

Notes:

1. The dimensions in the floor plans are all structural dimensions in millimetre.
2. The floor-to-floor height refers to the height between the top surface of the structural slab of a floor and the top surface of the structural slab of its immediate upper floor of each residential property.
3. The thickness of the floor slabs excludes plaster of each residential property.

H3號洋房 House H3

地庫平面圖
B/F Plan

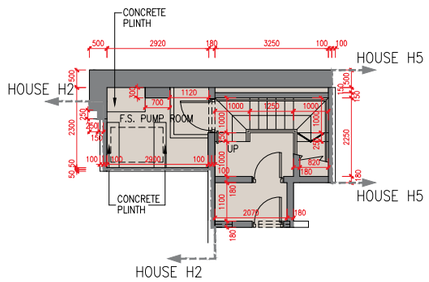

地下平面圖
G/F Plan

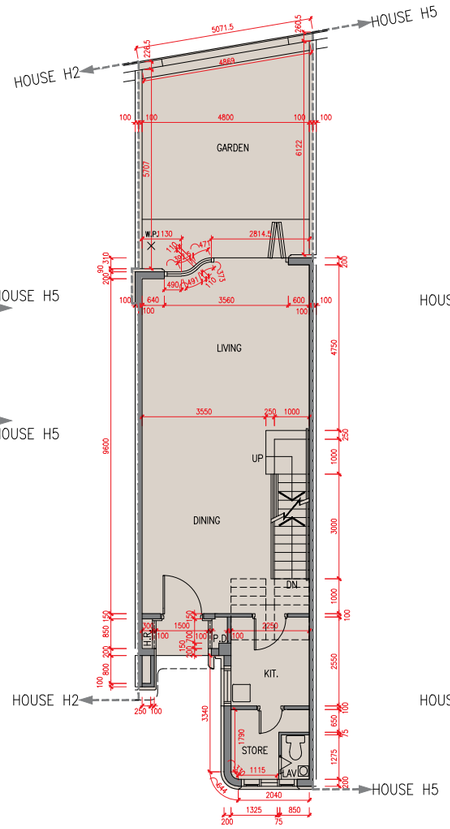

1 樓平面圖
1/F Plan

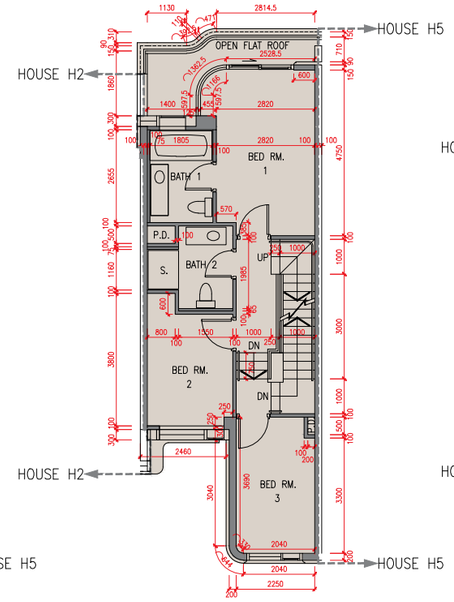

2 樓平面圖
2/F Plan

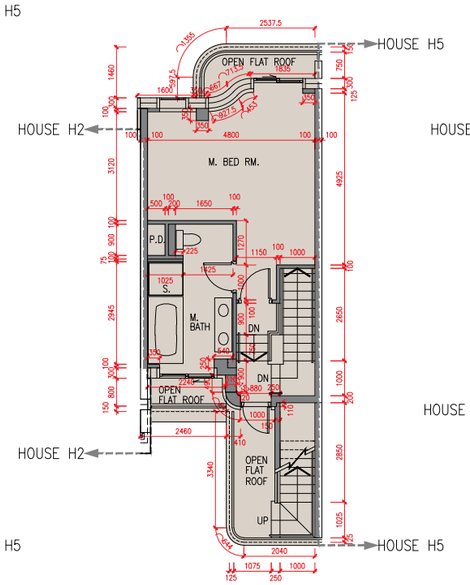

天台平面圖
Roof Plan

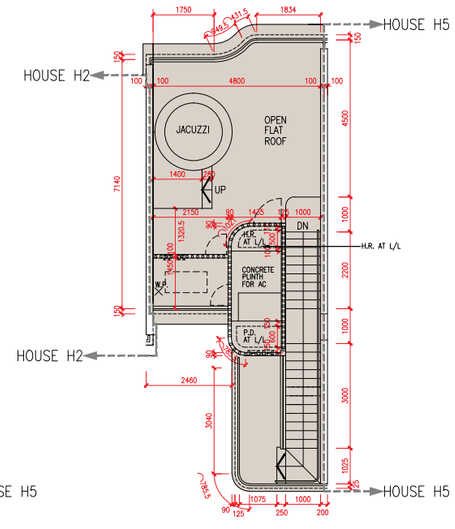

樓層 Floor	地庫 B/F	地下 G/F	1樓 1/F	2樓 2/F	天台 Roof
層與層之間的高度（毫米） Floor-to-floor height (mm)	4600	3900, 4000	3400, 3500	3500	不適用 N/A
樓板厚度（毫米） Thickness of the floor slabs (mm)	200	150, 200, 300	150, 175	150, 200	不適用 N/A

因住宅物業的較高樓層的結構牆的厚度遞減，較高樓層的內部面積，一般比較低樓層的內部面積稍大。(不適用)

The internal areas of the residential properties on the upper floors will generally be slightly larger than those on the lower floors because of the reducing thickness of the structural walls on the upper floors. (Not applicable)

N 比例 Scale 0米/M 5米/M

備註：

1. 樓面平面圖所列之尺寸為以毫米標示之建築結構尺寸。
2. 每個住宅物業的層與層之間的高度指該樓層之石屎地台面與上一層石屎地台面之高度距離。
3. 每個住宅物業的樓板的厚度不包括灰泥。

Notes:

1. The dimensions in the floor plans are all structural dimensions in millimetre.
2. The floor-to-floor height refers to the height between the top surface of the structural slab of a floor and the top surface of the structural slab of its immediate upper floor of each residential property.
3. The thickness of the floor slabs excludes plaster of each residential property.

H5號洋房 House H5

地庫平面圖
B/F Plan

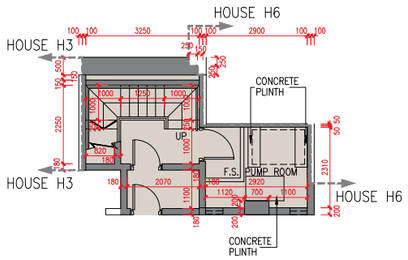

地下平面圖
G/F Plan

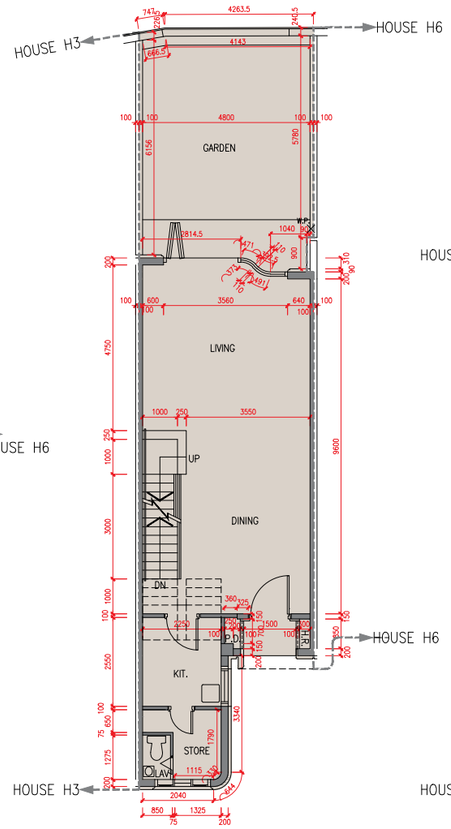

1 樓平面圖
1/F Plan

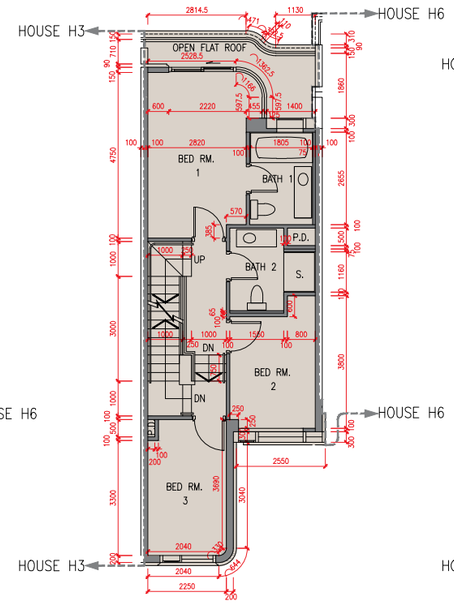

2 樓平面圖
2/F Plan

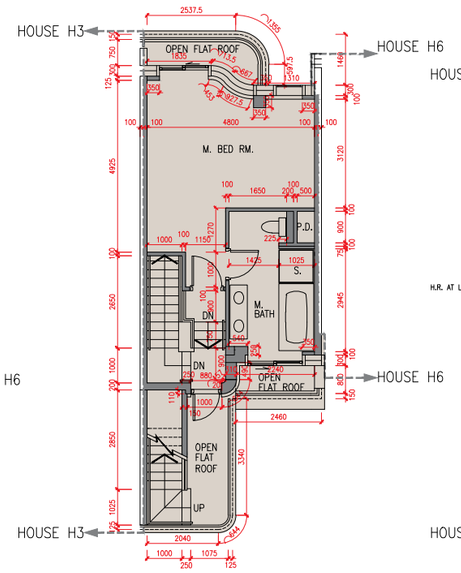

天台平面圖
Roof Plan

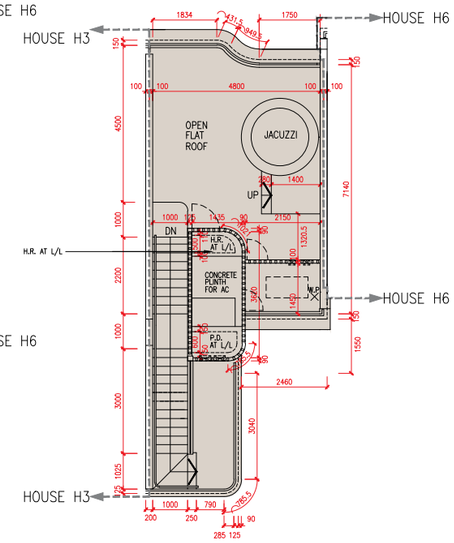

樓層 Floor	地庫 B/F	地下 G/F	1樓 1/F	2樓 2/F	天台 Roof
層與層之間的高度（毫米） Floor-to-floor height (mm)	4600	3900, 4000	3400, 3500	3500	不適用 N/A
樓板厚度（毫米） Thickness of the floor slabs (mm)	200	150, 200, 300	150, 175	150, 200	不適用 N/A

因住宅物業的較高樓層的結構牆的厚度遞減，較高樓層的內部面積，一般比較低樓層的內部面積稍大。(不適用)

The internal areas of the residential properties on the upper floors will generally be slightly larger than those on the lower floors because of the reducing thickness of the structural walls on the upper floors. (Not applicable)

N 比例 Scale 0米/M 5米/M

備註：

1. 樓面平面圖所列之尺寸為以毫米標示之建築結構尺寸。
2. 每個住宅物業的層與層之間的高度指該樓層之石屎地台面與上一層石屎地台面之高度距離。
3. 每個住宅物業的樓板的厚度不包括灰泥。

Notes:

1. The dimensions in the floor plans are all structural dimensions in millimetre.
2. The floor-to-floor height refers to the height between the top surface of the structural slab of a floor and the top surface of the structural slab of its immediate upper floor of each residential property.
3. The thickness of the floor slabs excludes plaster of each residential property.

H6號洋房 House H6

地庫平面圖
B/F Plan

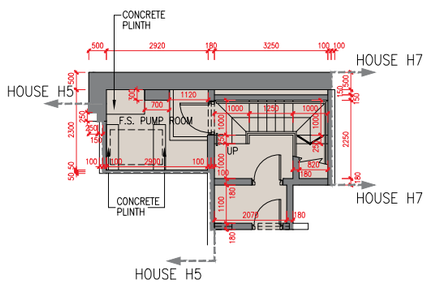

地下平面圖
G/F Plan

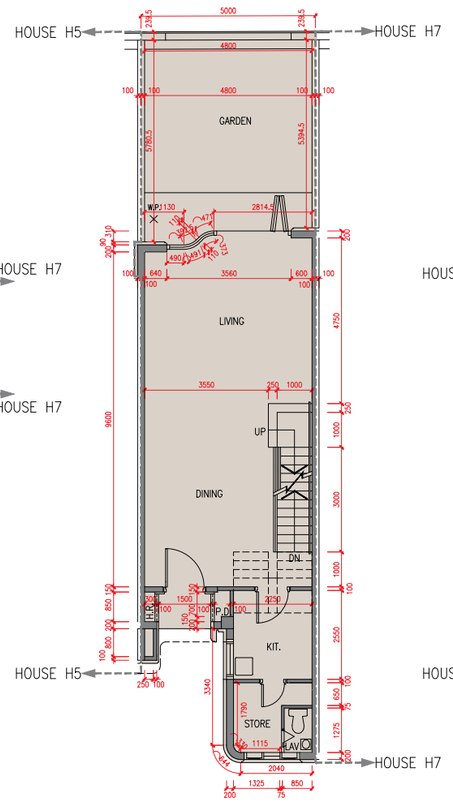

1 樓平面圖
1/F Plan

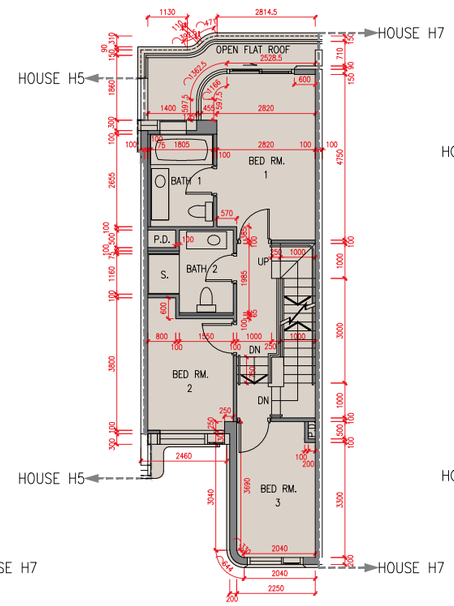

2 樓平面圖
2/F Plan

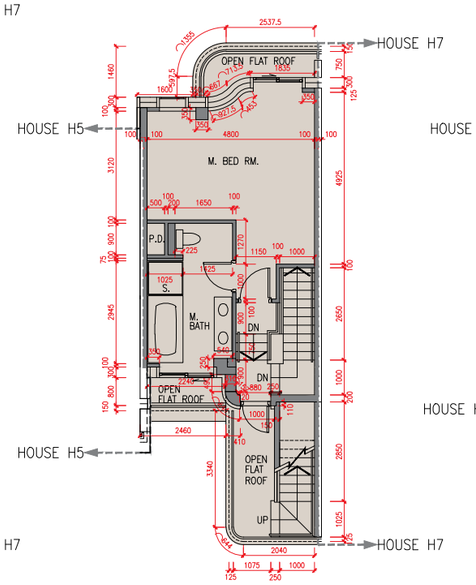

天台平面圖
Roof Plan

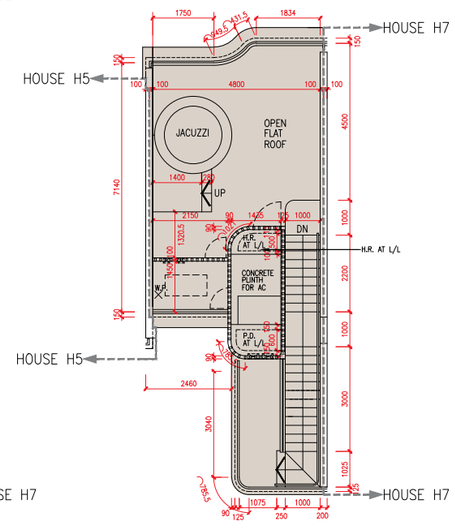

樓層 Floor	地庫 B/F	地下 G/F	1樓 1/F	2樓 2/F	天台 Roof
層與層之間的高度（毫米） Floor-to-floor height (mm)	4600	3900, 4000	3400, 3500	3500	不適用 N/A
樓板厚度（毫米） Thickness of the floor slabs (mm)	200	150, 200, 300	150, 175	150, 200	不適用 N/A

比例 Scale 0米/M 5米/M

N

因住宅物業的較高樓層的結構牆的厚度遞減，較高樓層的內部面積，一般比較低樓層的內部面積稍大。(不適用)

The internal areas of the residential properties on the upper floors will generally be slightly larger than those on the lower floors because of the reducing thickness of the structural walls on the upper floors. (Not applicable)

備註：

1. 樓面平面圖所列之尺寸為以毫米標示之建築結構尺寸。
2. 每個住宅物業的層與層之間的高度指該樓層之石屎地台面與上一層石屎地台面之高度距離。
3. 每個住宅物業的樓板的厚度不包括灰泥。

Notes:

1. The dimensions in the floor plans are all structural dimensions in millimetre.
2. The floor-to-floor height refers to the height between the top surface of the structural slab of a floor and the top surface of the structural slab of its immediate upper floor of each residential property.
3. The thickness of the floor slabs excludes plaster of each residential property.

H7號洋房 House H7

地庫平面圖
B/F Plan

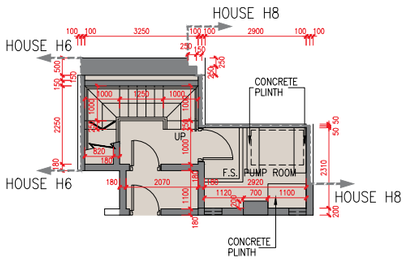

地下平面圖
G/F Plan

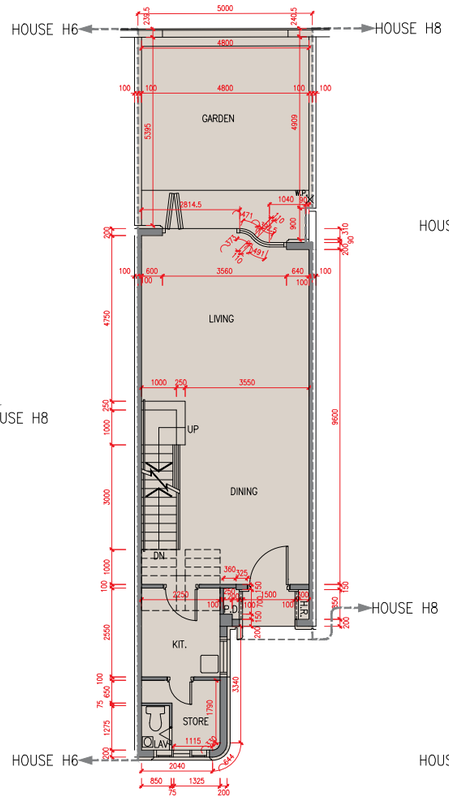

1 樓平面圖
1/F Plan

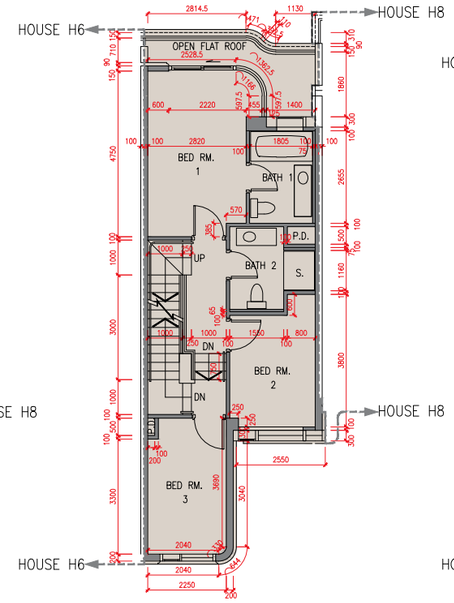

2 樓平面圖
2/F Plan

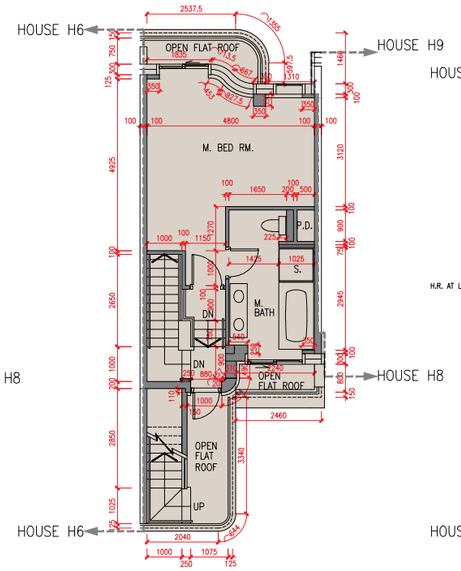

天台平面圖
Roof Plan

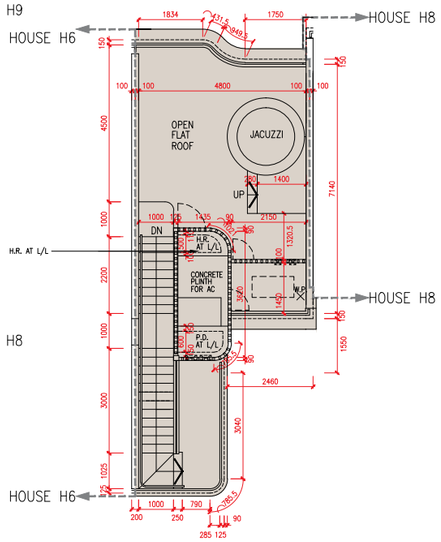

樓層 Floor	地庫 B/F	地下 G/F	1樓 1/F	2樓 2/F	天台 Roof
層與層之間的高度（毫米） Floor-to-floor height (mm)	4600	3900, 4000	3400, 3500	3500	不適用 N/A
樓板厚度（毫米） Thickness of the floor slabs (mm)	200	150, 200, 300	150, 175	150, 200	不適用 N/A

因住宅物業的較高樓層的結構牆的厚度遞減，較高樓層的內部面積，一般比較低樓層的內部面積稍大。(不適用)

The internal areas of the residential properties on the upper floors will generally be slightly larger than those on the lower floors because of the reducing thickness of the structural walls on the upper floors. (Not applicable)

N 比例 Scale 0米/M 5米/M

備註：

1. 樓面平面圖所列之尺寸為以毫米標示之建築結構尺寸。
2. 每個住宅物業的層與層之間的高度指該樓層之石屎地台面與上一層石屎地台面之高度距離。
3. 每個住宅物業的樓板的厚度不包括灰泥。

Notes:

1. The dimensions in the floor plans are all structural dimensions in millimetre.
2. The floor-to-floor height refers to the height between the top surface of the structural slab of a floor and the top surface of the structural slab of its immediate upper floor of each residential property.
3. The thickness of the floor slabs excludes plaster of each residential property.

H8號洋房 House H8

地庫平面圖
B/F Plan

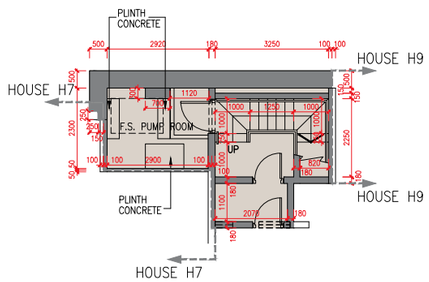

地下平面圖
G/F Plan

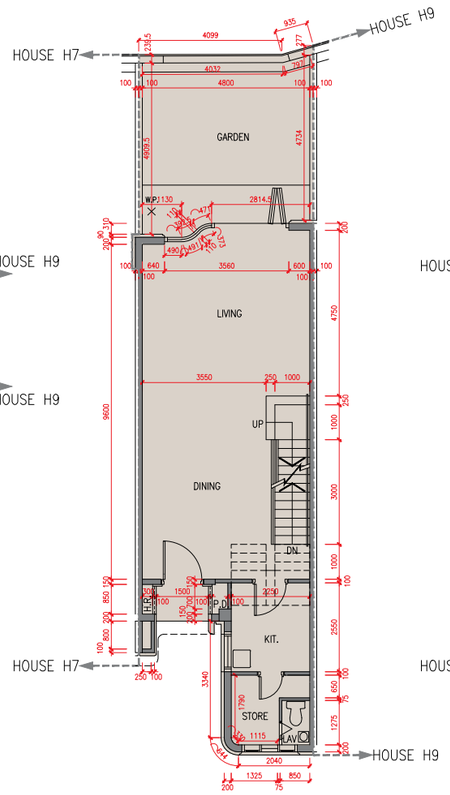

1 樓平面圖
1/F Plan

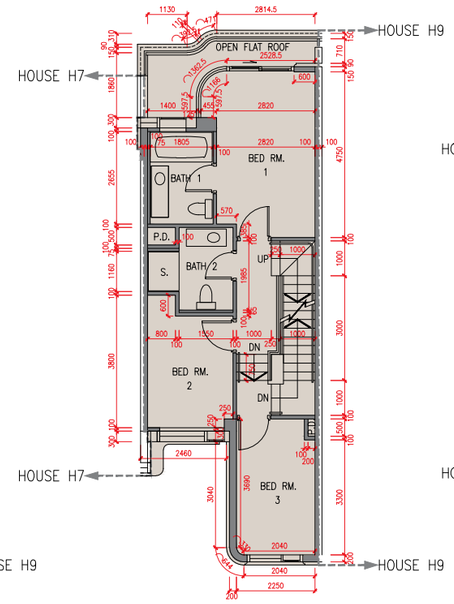

2 樓平面圖
2/F Plan

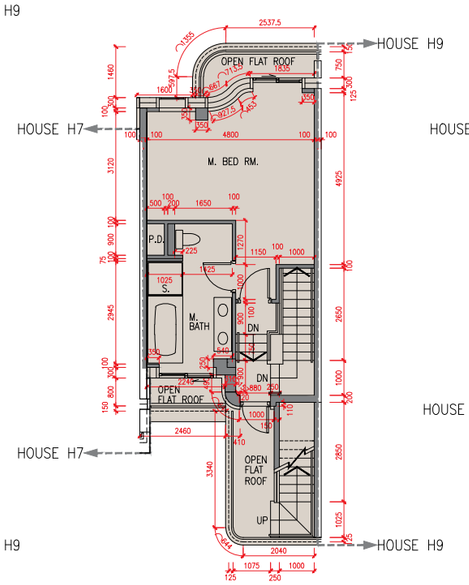

天台平面圖
Roof Plan

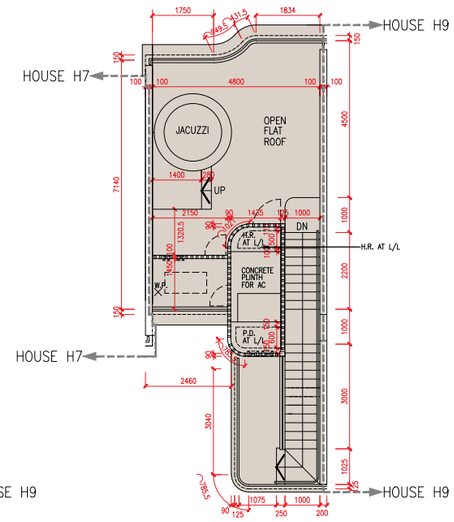

樓層 Floor	地庫 B/F	地下 G/F	1樓 1/F	2樓 2/F	天台 Roof
層與層之間的高度（毫米） Floor-to-floor height (mm)	4600	3900, 4000	3400, 3500	3500	不適用 N/A
樓板厚度（毫米） Thickness of the floor slabs (mm)	200	150, 200, 300	150, 175	150, 200	不適用 N/A

比例 Scale 0米/M 5米/M

因住宅物業的較高樓層的結構牆的厚度遞減，較高樓層的內部面積，一般比較低樓層的內部面積稍大。(不適用)

The internal areas of the residential properties on the upper floors will generally be slightly larger than those on the lower floors because of the reducing thickness of the structural walls on the upper floors. (Not applicable)

備註：

1. 樓面平面圖所列之尺寸為以毫米標示之建築結構尺寸。
2. 每個住宅物業的層與層之間的高度指該樓層之石屎地台面與上一層石屎地台面之高度距離。
3. 每個住宅物業的樓板的厚度不包括灰泥。

Notes:

1. The dimensions in the floor plans are all structural dimensions in millimetre.
2. The floor-to-floor height refers to the height between the top surface of the structural slab of a floor and the top surface of the structural slab of its immediate upper floor of each residential property.
3. The thickness of the floor slabs excludes plaster of each residential property.

H9號洋房 House H9

地庫平面圖
B/F Plan

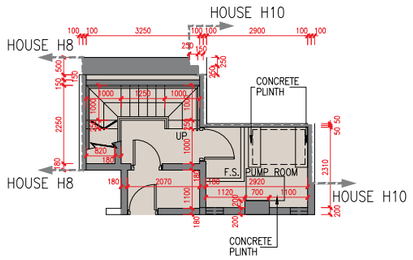

地下平面圖
G/F Plan

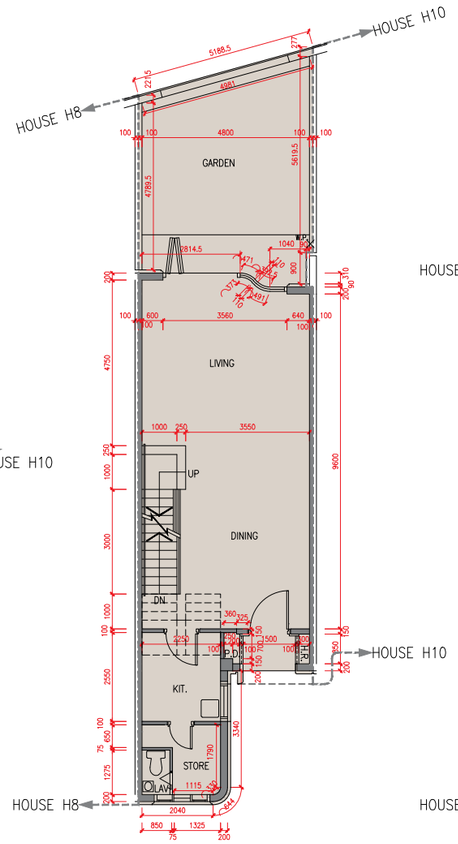

1 樓平面圖
1/F Plan

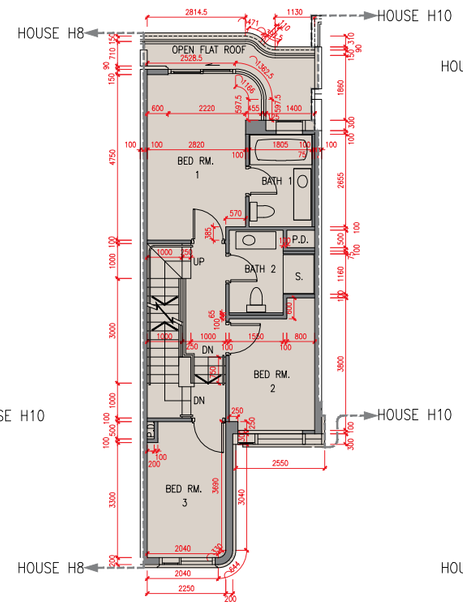

2 樓平面圖
2/F Plan

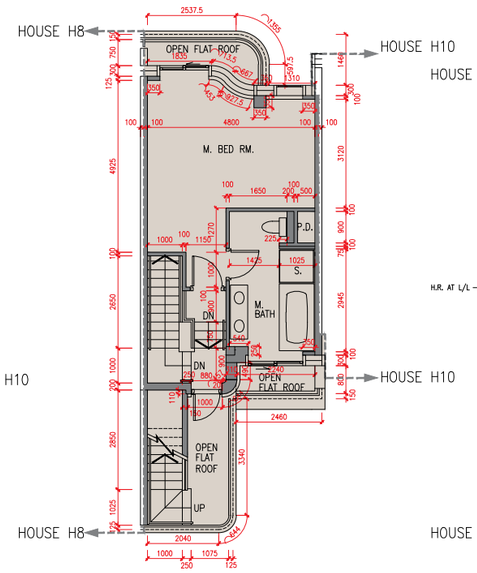

天台平面圖
Roof Plan

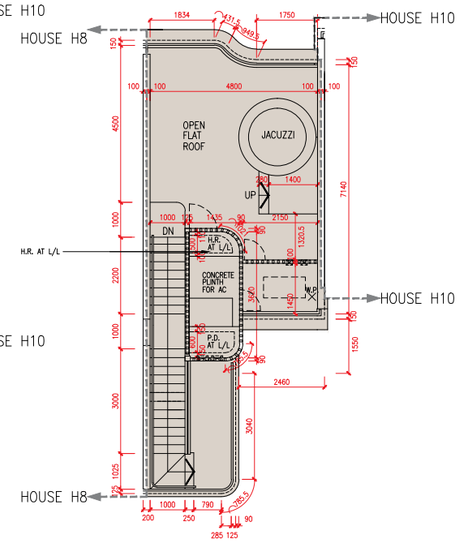

樓層 Floor	地庫 B/F	地下 G/F	1樓 1/F	2樓 2/F	天台 Roof
層與層之間的高度（毫米） Floor-to-floor height (mm)	4600	3900, 4000	3400, 3500	3500	不適用 N/A
樓板厚度（毫米） Thickness of the floor slabs (mm)	200	150, 200, 300	150, 175	150, 200	不適用 N/A

因住宅物業的較高樓層的結構牆的厚度遞減，較高樓層的內部面積，一般比較低樓層的內部面積稍大。(不適用)

The internal areas of the residential properties on the upper floors will generally be slightly larger than those on the lower floors because of the reducing thickness of the structural walls on the upper floors. (Not applicable)

N 比例 Scale 0米/M 5米/M

備註：

1. 樓面平面圖所列之尺寸為以毫米標示之建築結構尺寸。
2. 每個住宅物業的層與層之間的高度指該樓層之石屎地台面與上一層石屎地台面之高度距離。
3. 每個住宅物業的樓板的厚度不包括灰泥。

Notes:

1. The dimensions in the floor plans are all structural dimensions in millimetre.
2. The floor-to-floor height refers to the height between the top surface of the structural slab of a floor and the top surface of the structural slab of its immediate upper floor of each residential property.
3. The thickness of the floor slabs excludes plaster of each residential property.

H10號洋房 House H10

地庫平面圖
B/F Plan

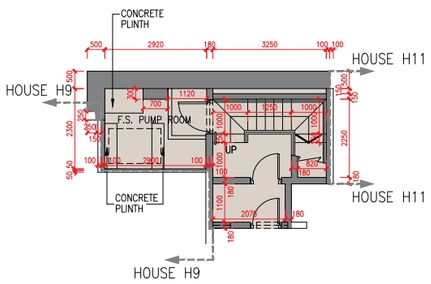

地下平面圖
G/F Plan

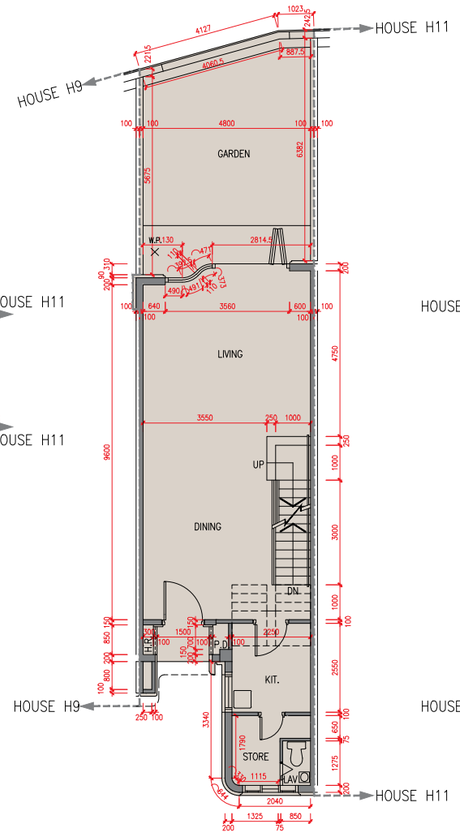

1 樓平面圖
1/F Plan

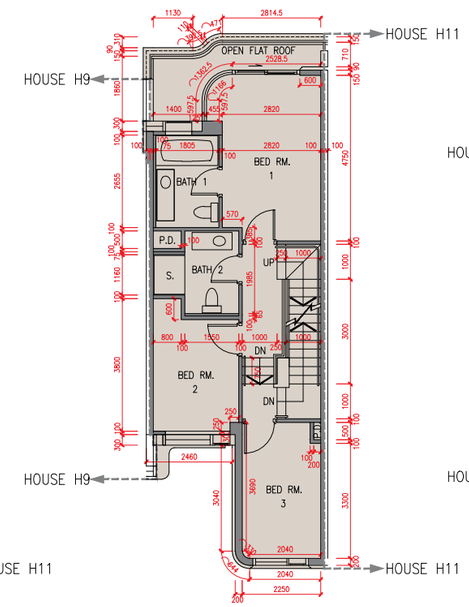

2 樓平面圖
2/F Plan

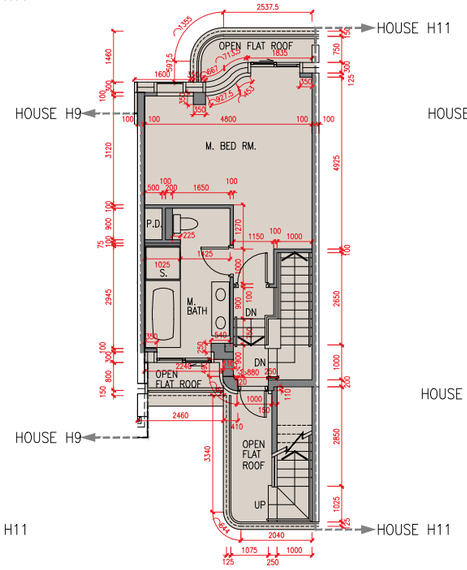

天台平面圖
Roof Plan

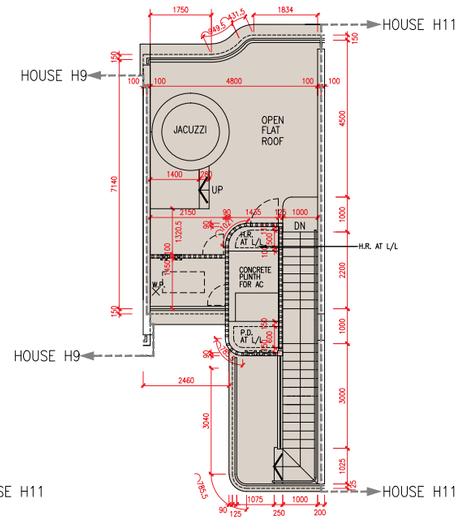

樓層 Floor	地庫 B/F	地下 G/F	1樓 1/F	2樓 2/F	天台 Roof
層與層之間的高度（毫米） Floor-to-floor height (mm)	4600	3900, 4000	3400, 3500	3500	不適用 N/A
樓板厚度（毫米） Thickness of the floor slabs (mm)	200	150, 200, 300	150, 175	150, 200	不適用 N/A

因住宅物業的較高樓層的結構牆的厚度遞減，較高樓層的內部面積，一般比較低樓層的內部面積稍大。(不適用)

The internal areas of the residential properties on the upper floors will generally be slightly larger than those on the lower floors because of the reducing thickness of the structural walls on the upper floors. (Not applicable)

N 比例 Scale 0米/M 5米/M

備註：

1. 樓面平面圖所列之尺寸為以毫米標示之建築結構尺寸。
2. 每個住宅物業的層與層之間的高度指該樓層之石屎地台面與上一層石屎地台面之高度距離。
3. 每個住宅物業的樓板的厚度不包括灰泥。

Notes:

1. The dimensions in the floor plans are all structural dimensions in millimetre.
2. The floor-to-floor height refers to the height between the top surface of the structural slab of a floor and the top surface of the structural slab of its immediate upper floor of each residential property.
3. The thickness of the floor slabs excludes plaster of each residential property.

H11號洋房 House H11

地庫平面圖
B/F Plan

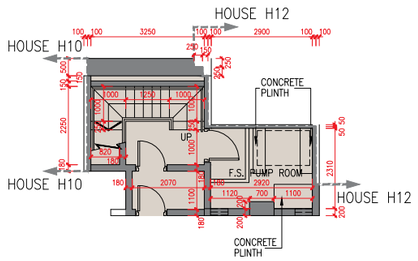

地下平面圖
G/F Plan

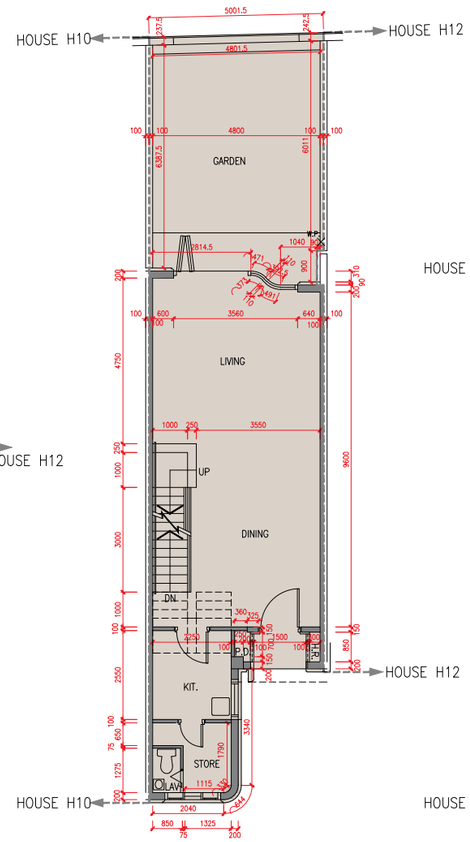

1 樓平面圖
1/F Plan

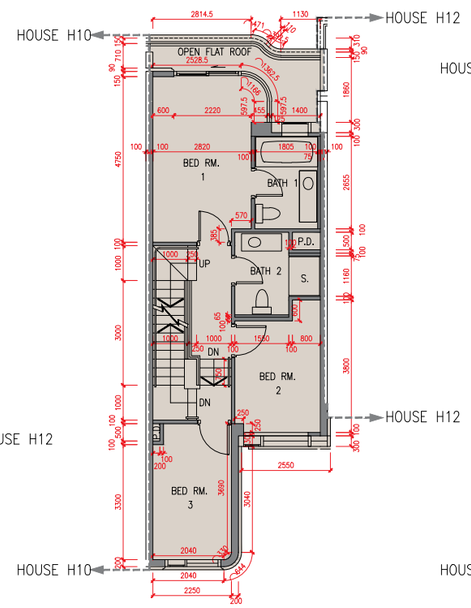

2 樓平面圖
2/F Plan

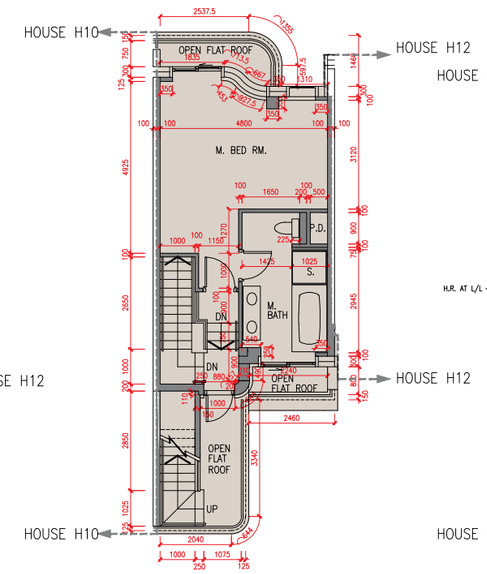

天台平面圖
Roof Plan

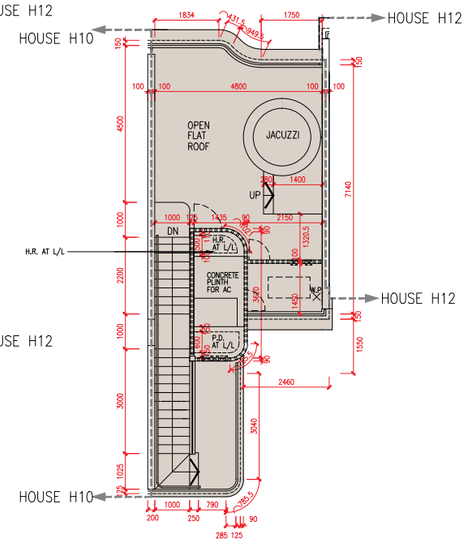

樓層 Floor	地庫 B/F	地下 G/F	1樓 1/F	2樓 2/F	天台 Roof
層與層之間的高度（毫米） Floor-to-floor height (mm)	4600	3900, 4000	3400, 3500	3500	不適用 N/A
樓板厚度（毫米） Thickness of the floor slabs (mm)	200	150, 200, 300	150, 175	150, 200	不適用 N/A

N 比例 Scale 0米/M 5米/M

因住宅物業的較高樓層的結構牆的厚度遞減，較高樓層的內部面積，一般比較低樓層的內部面積稍大。(不適用)

The internal areas of the residential properties on the upper floors will generally be slightly larger than those on the lower floors because of the reducing thickness of the structural walls on the upper floors. (Not applicable)

備註：

1. 樓面平面圖所列之尺寸為以毫米標示之建築結構尺寸。
2. 每個住宅物業的層與層之間的高度指該樓層之石屎地台面與上一層石屎地台面之高度距離。
3. 每個住宅物業的樓板的厚度不包括灰泥。

Notes:

1. The dimensions in the floor plans are all structural dimensions in millimetre.
2. The floor-to-floor height refers to the height between the top surface of the structural slab of a floor and the top surface of the structural slab of its immediate upper floor of each residential property.
3. The thickness of the floor slabs excludes plaster of each residential property.

H12號洋房 House H12

地庫平面圖
B/F Plan

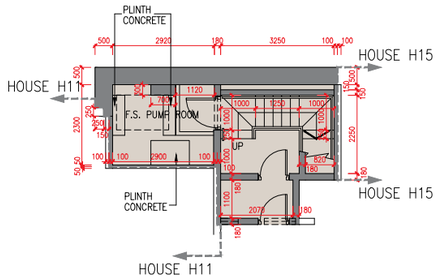

地下平面圖
G/F Plan

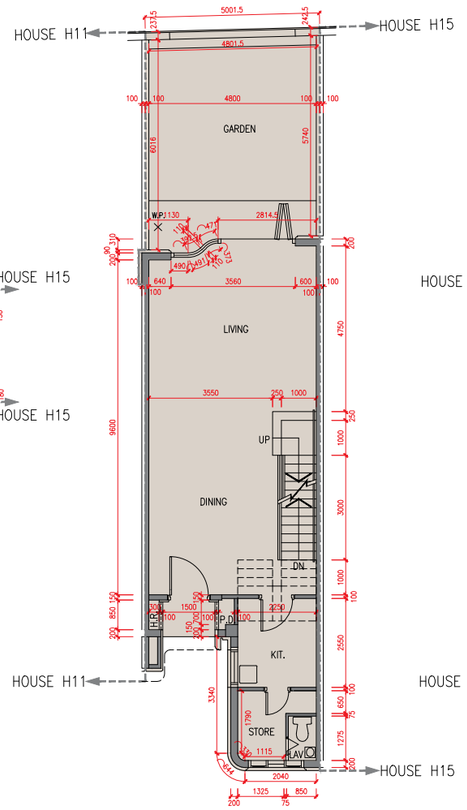

1 樓平面圖
1/F Plan

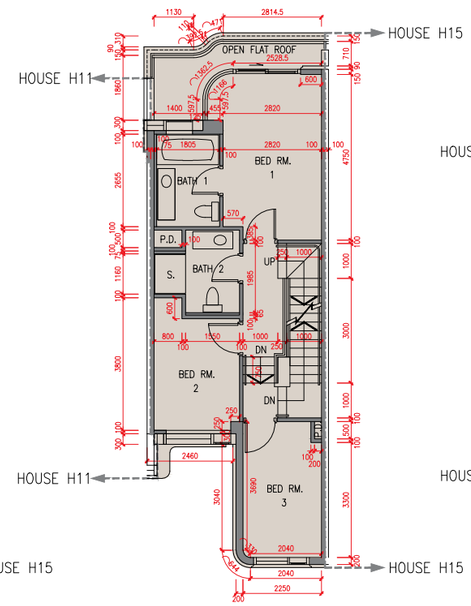

2 樓平面圖
2/F Plan

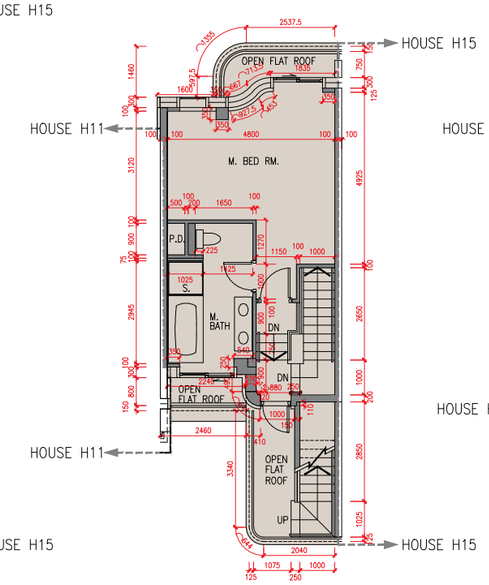

天台平面圖
Roof Plan

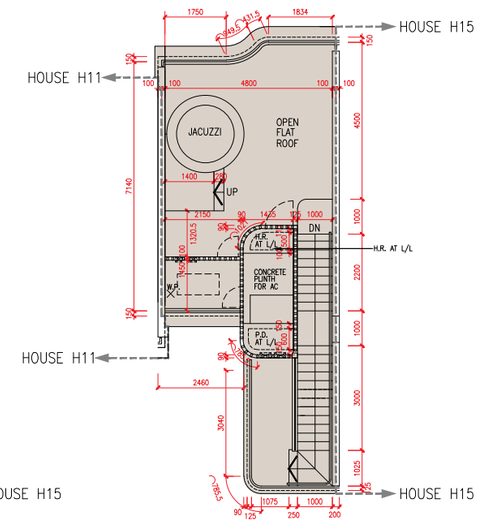

樓層 Floor	地庫 B/F	地下 G/F	1樓 1/F	2樓 2/F	天台 Roof
層與層之間的高度（毫米） Floor-to-floor height (mm)	4600	3900, 4000	3400, 3500	3500	不適用 N/A
樓板厚度（毫米） Thickness of the floor slabs (mm)	200	150, 200, 300	150, 175	150, 200	不適用 N/A

因住宅物業的較高樓層的結構牆的厚度遞減，較高樓層的內部面積，一般比較低樓層的內部面積稍大。(不適用)

The internal areas of the residential properties on the upper floors will generally be slightly larger than those on the lower floors because of the reducing thickness of the structural walls on the upper floors. (Not applicable)

N 比例 Scale 0米/M 5米/M

備註：

1. 樓面平面圖所列之尺寸為以毫米標示之建築結構尺寸。
2. 每個住宅物業的層與層之間的高度指該樓層之石屎地台面與上一層石屎地台面之高度距離。
3. 每個住宅物業的樓板的厚度不包括灰泥。

Notes:

1. The dimensions in the floor plans are all structural dimensions in millimetre.
2. The floor-to-floor height refers to the height between the top surface of the structural slab of a floor and the top surface of the structural slab of its immediate upper floor of each residential property.
3. The thickness of the floor slabs excludes plaster of each residential property.

H15號洋房 House H15

地庫平面圖
B/F Plan

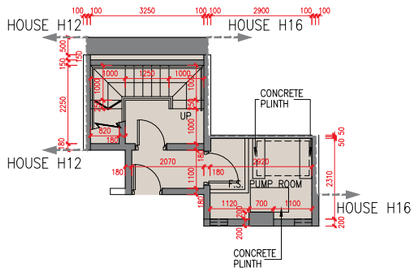

地下平面圖
G/F Plan

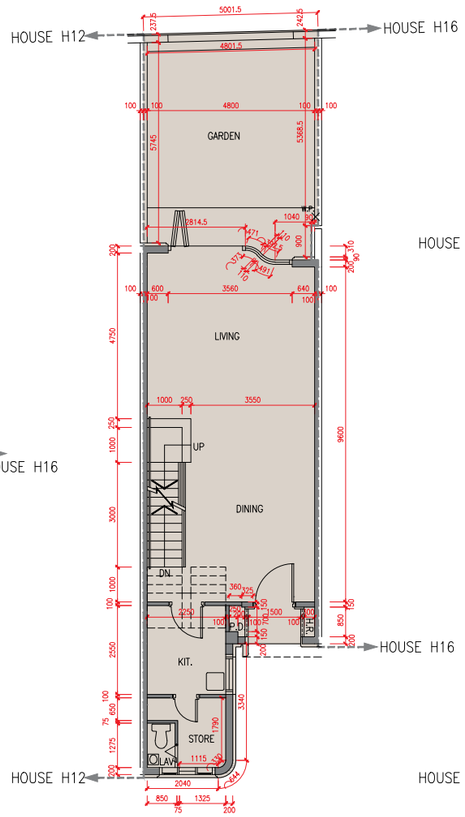

1 樓平面圖
1/F Plan

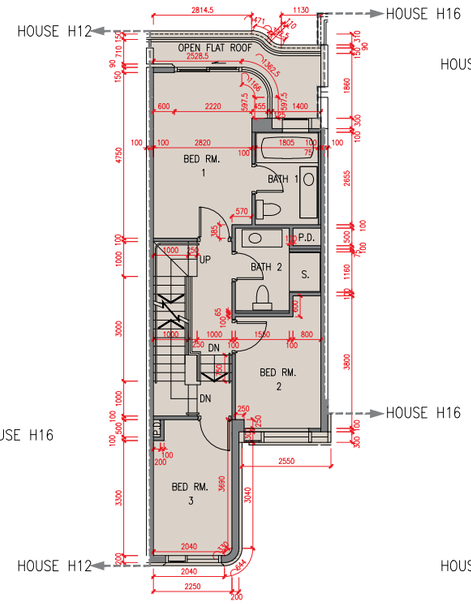

2 樓平面圖
2/F Plan

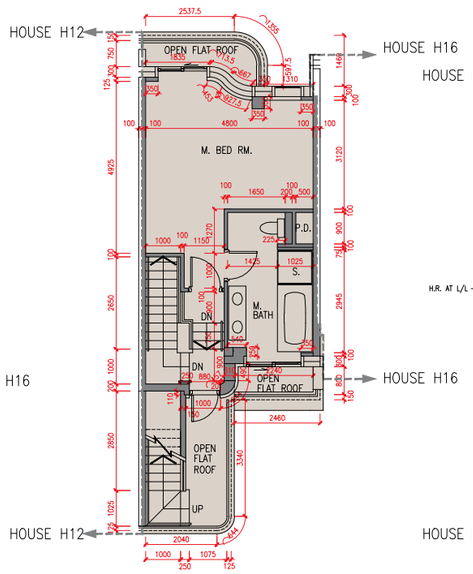

天台平面圖
Roof Plan

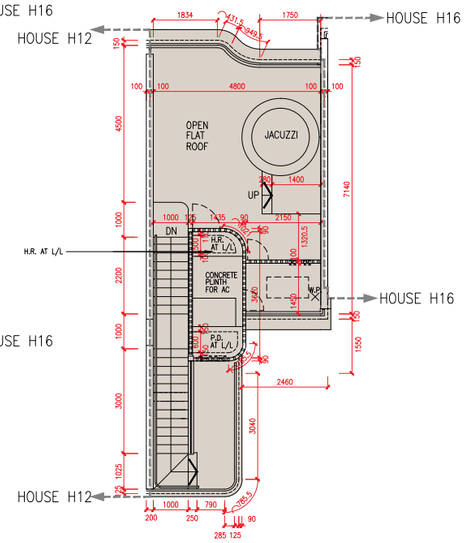

樓層 Floor	地庫 B/F	地下 G/F	1樓 1/F	2樓 2/F	天台 Roof
層與層之間的高度（毫米） Floor-to-floor height (mm)	4600	3900, 4000	3400, 3500	3500	不適用 N/A
樓板厚度（毫米） Thickness of the floor slabs (mm)	200	150, 200, 300	150, 175	150, 200	不適用 N/A

N 比例 Scale 0米/M 5米/M

因住宅物業的較高樓層的結構牆的厚度遞減，較高樓層的內部面積，一般比較低樓層的內部面積稍大。(不適用)

The internal areas of the residential properties on the upper floors will generally be slightly larger than those on the lower floors because of the reducing thickness of the structural walls on the upper floors. (Not applicable)

備註：

1. 樓面平面圖所列之尺寸為以毫米標示之建築結構尺寸。
2. 每個住宅物業的層與層之間的高度指該樓層之石屎地台面與上一層石屎地台面之高度距離。
3. 每個住宅物業的樓板的厚度不包括灰泥。

Notes:

1. The dimensions in the floor plans are all structural dimensions in millimetre.
2. The floor-to-floor height refers to the height between the top surface of the structural slab of a floor and the top surface of the structural slab of its immediate upper floor of each residential property.
3. The thickness of the floor slabs excludes plaster of each residential property.

H16號洋房 House H16

地庫平面圖
B/F Plan

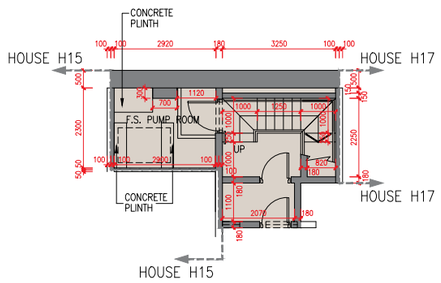

地下平面圖
G/F Plan

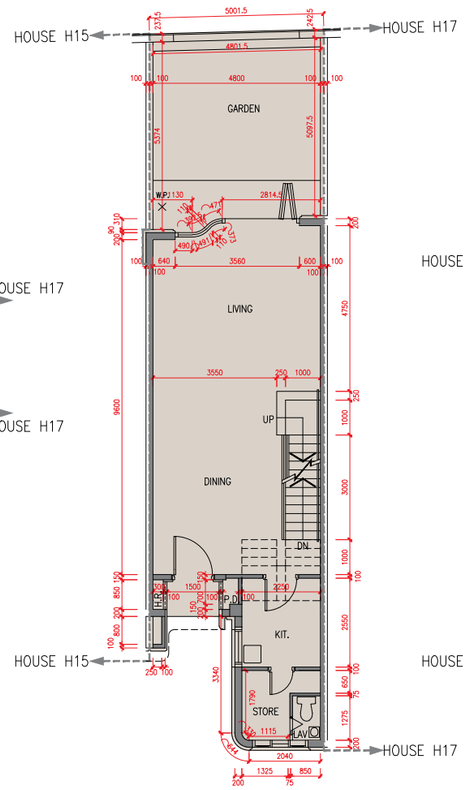

1 樓平面圖
1/F Plan

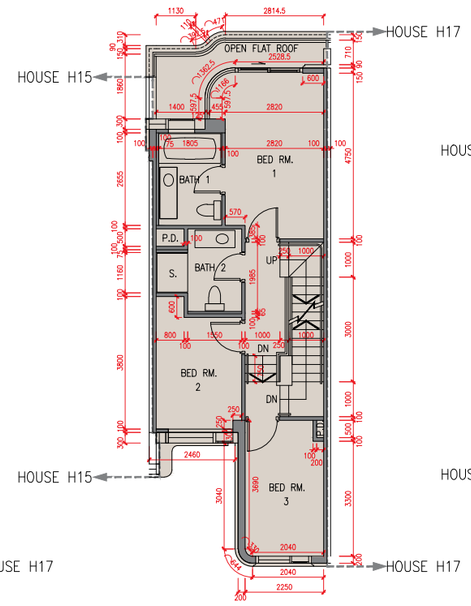

2 樓平面圖
2/F Plan

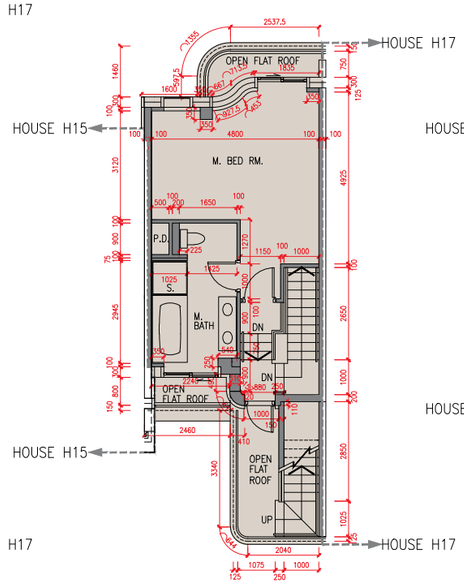

天台平面圖
Roof Plan

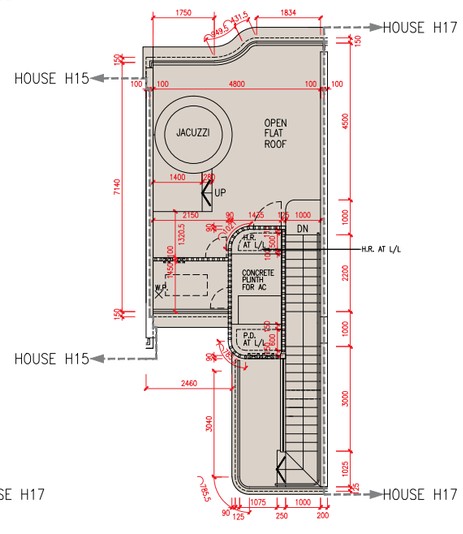

比例 Scale 0米/M 5米/M

樓層 Floor	地庫 B/F	地下 G/F	1樓 1/F	2樓 2/F	天台 Roof
層與層之間的高度（毫米） Floor-to-floor height (mm)	4600	3900, 4000	3400, 3500	3500	不適用 N/A
樓板厚度（毫米） Thickness of the floor slabs (mm)	200	150, 200, 300	150, 175	150, 200	不適用 N/A

因住宅物業的較高樓層的結構牆的厚度遞減，較高樓層的內部面積，一般比較低樓層的內部面積稍大。(不適用)

The internal areas of the residential properties on the upper floors will generally be slightly larger than those on the lower floors because of the reducing thickness of the structural walls on the upper floors. (Not applicable)

備註：

1. 樓面平面圖所列之尺寸為以毫米標示之建築結構尺寸。
2. 每個住宅物業的層與層之間的高度指該樓層之石屎地台面與上一層石屎地台面之高度距離。
3. 每個住宅物業的樓板的厚度不包括灰泥。

Notes:

1. The dimensions in the floor plans are all structural dimensions in millimetre.
2. The floor-to-floor height refers to the height between the top surface of the structural slab of a floor and the top surface of the structural slab of its immediate upper floor of each residential property.
3. The thickness of the floor slabs excludes plaster of each residential property.

H17號洋房 House H17

地庫平面圖
B/F Plan

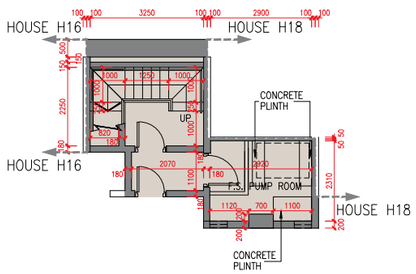

地下平面圖
G/F Plan

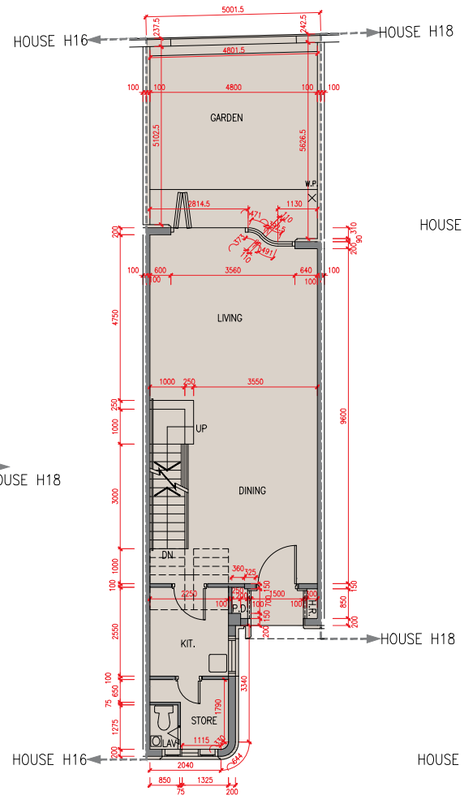

1 樓平面圖
1/F Plan

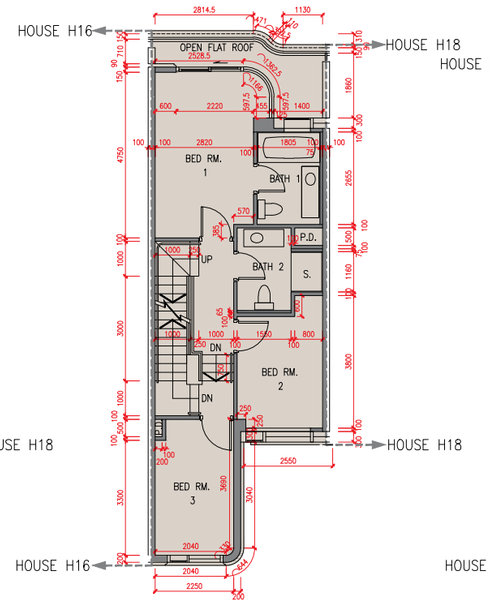

2 樓平面圖
2/F Plan

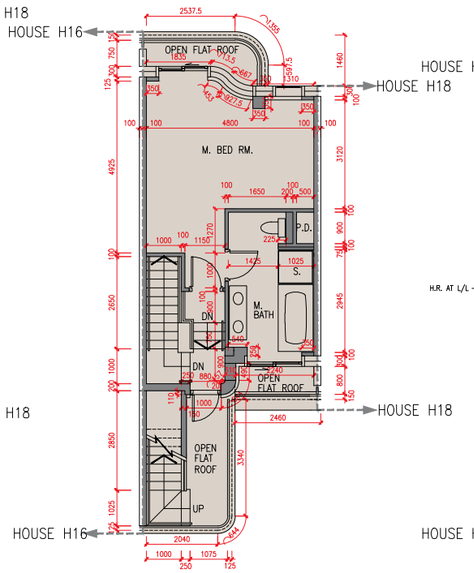

天台平面圖
Roof Plan

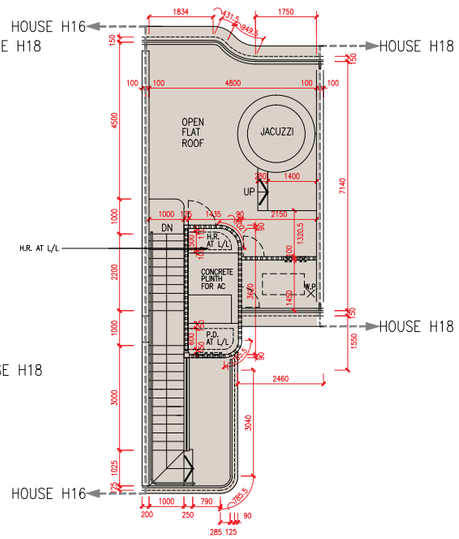

樓層 Floor	地庫 B/F	地下 G/F	1樓 1/F	2樓 2/F	天台 Roof
層與層之間的高度（毫米） Floor-to-floor height (mm)	4600	3900, 4000	3400, 3500	3500	不適用 N/A
樓板厚度（毫米） Thickness of the floor slabs (mm)	200	150, 200, 300	150, 175	150, 200	不適用 N/A

因住宅物業的較高樓層的結構牆的厚度遞減，較高樓層的內部面積，一般比較低樓層的內部面積稍大。(不適用)

The internal areas of the residential properties on the upper floors will generally be slightly larger than those on the lower floors because of the reducing thickness of the structural walls on the upper floors. (Not applicable)

N 比例 Scale 0米/M 5米/M

備註：

1. 樓面平面圖所列之尺寸為以毫米標示之建築結構尺寸。
2. 每個住宅物業的層與層之間的高度指該樓層之石屎地台面與上一層石屎地台面之高度距離。
3. 每個住宅物業的樓板的厚度不包括灰泥。

Notes:

1. The dimensions in the floor plans are all structural dimensions in millimetre.
2. The floor-to-floor height refers to the height between the top surface of the structural slab of a floor and the top surface of the structural slab of its immediate upper floor of each residential property.
3. The thickness of the floor slabs excludes plaster of each residential property.

H18號洋房 House H18

地庫平面圖
B/F Plan

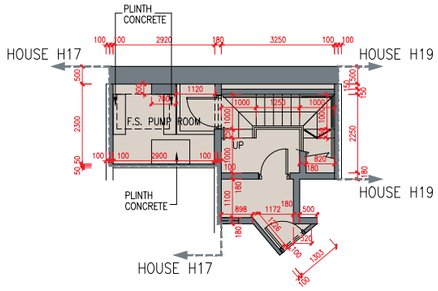

地下平面圖
G/F Plan

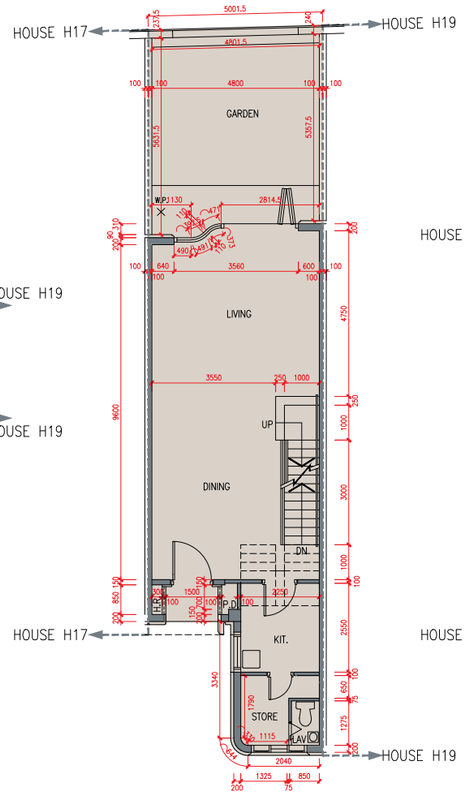

1 樓平面圖
1/F Plan

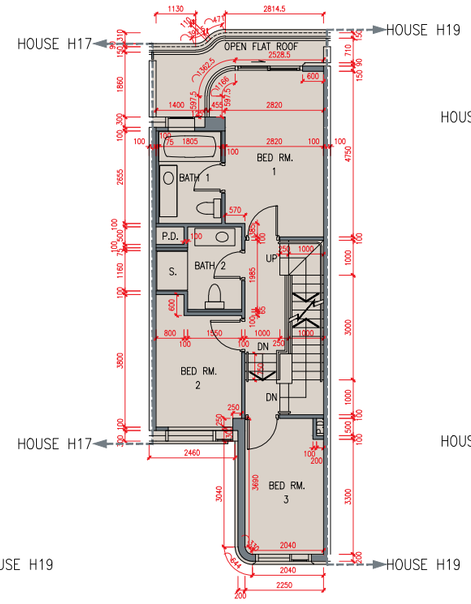

2 樓平面圖
2/F Plan

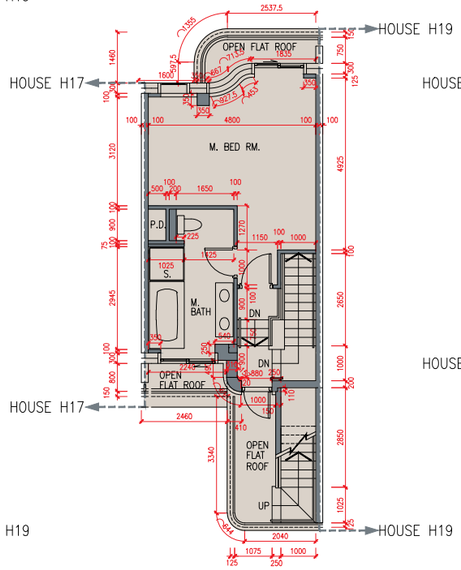

天台平面圖
Roof Plan

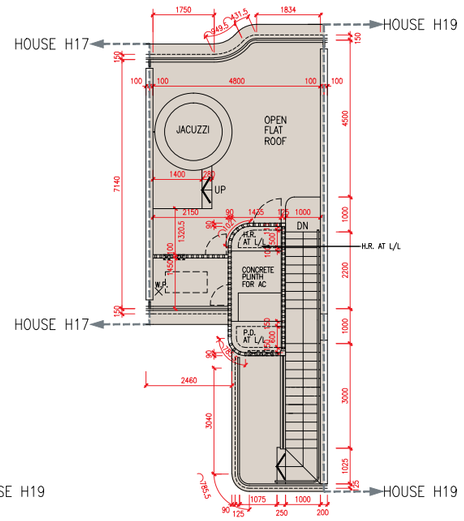

樓層 Floor	地庫 B/F	地下 G/F	1樓 1/F	2樓 2/F	天台 Roof
層與層之間的高度（毫米） Floor-to-floor height (mm)	4600	3900, 4000	3400, 3500	3500	不適用 N/A
樓板厚度（毫米） Thickness of the floor slabs (mm)	200	150, 200, 300	150, 175	150, 200	不適用 N/A

因住宅物業的較高樓層的結構牆的厚度遞減，較高樓層的內部面積，一般比較低樓層的內部面積稍大。(不適用)

The internal areas of the residential properties on the upper floors will generally be slightly larger than those on the lower floors because of the reducing thickness of the structural walls on the upper floors. (Not applicable)

N 比例 Scale 0米/M 5米/M

備註：

1. 樓面平面圖所列之尺寸為以毫米標示之建築結構尺寸。
2. 每個住宅物業的層與層之間的高度指該樓層之石屎地台面與上一層石屎地台面之高度距離。
3. 每個住宅物業的樓板的厚度不包括灰泥。

Notes:

1. The dimensions in the floor plans are all structural dimensions in millimetre.
2. The floor-to-floor height refers to the height between the top surface of the structural slab of a floor and the top surface of the structural slab of its immediate upper floor of each residential property.
3. The thickness of the floor slabs excludes plaster of each residential property.

H19號洋房 House H19

地庫平面圖
B/F Plan

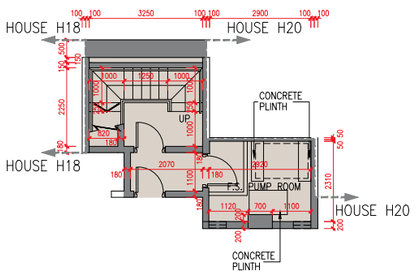

地下平面圖
G/F Plan

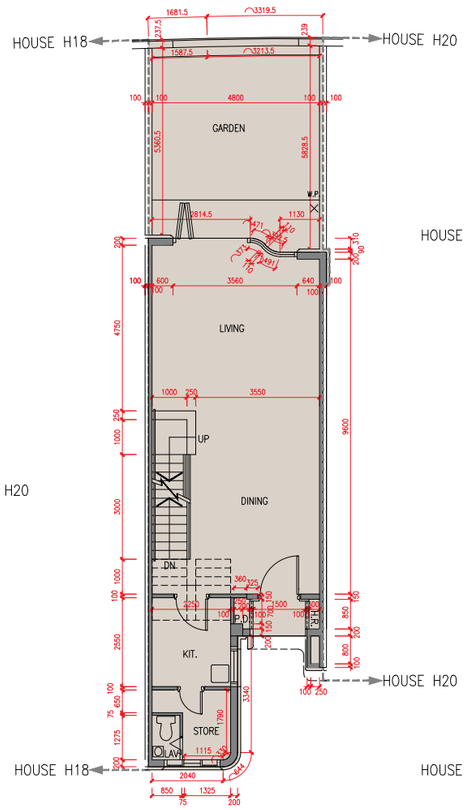

1 樓平面圖
1/F Plan

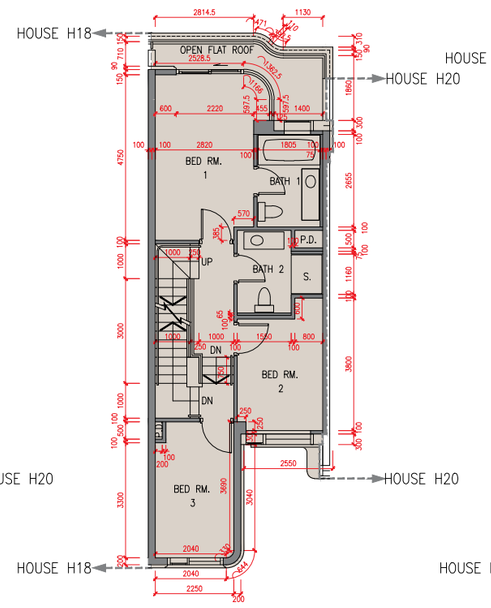

2 樓平面圖
2/F Plan

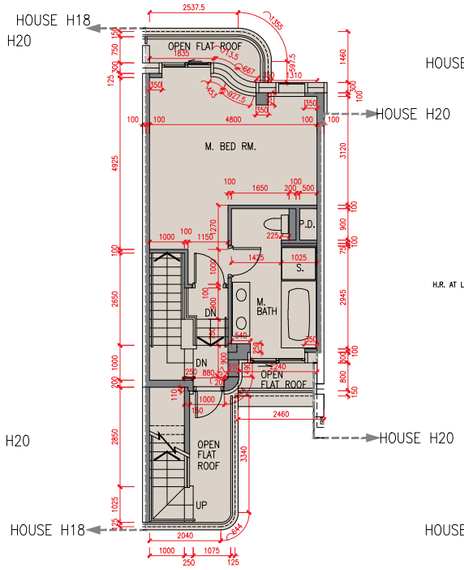

天台平面圖
Roof Plan

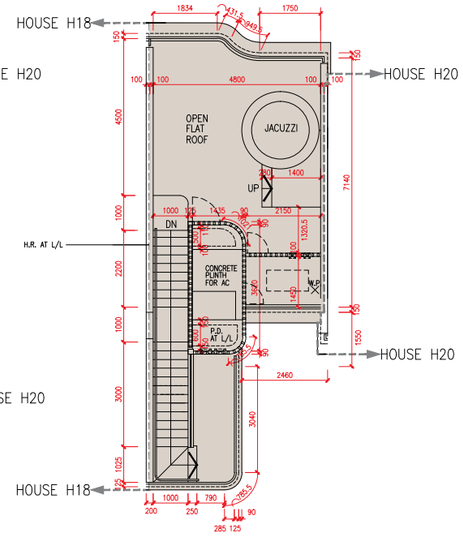

樓層 Floor	地庫 B/F	地下 G/F	1樓 1/F	2樓 2/F	天台 Roof
層與層之間的高度（毫米） Floor-to-floor height (mm)	4600	3900, 4000	3400, 3500	3500	不適用 N/A
樓板厚度（毫米） Thickness of the floor slabs (mm)	200	150, 200, 300	150, 175	150, 200	不適用 N/A

因住宅物業的較高樓層的結構牆的厚度遞減，較高樓層的內部面積，一般比較低樓層的內部面積稍大。(不適用)

The internal areas of the residential properties on the upper floors will generally be slightly larger than those on the lower floors because of the reducing thickness of the structural walls on the upper floors. (Not applicable)

N 比例 Scale 0米/M 5米/M

備註：

1. 樓面平面圖所列之尺寸為以毫米標示之建築結構尺寸。
2. 每個住宅物業的層與層之間的高度指該樓層之石屎地台面與上一層石屎地台面之高度距離。
3. 每個住宅物業的樓板的厚度不包括灰泥。

Notes:

1. The dimensions in the floor plans are all structural dimensions in millimetre.
2. The floor-to-floor height refers to the height between the top surface of the structural slab of a floor and the top surface of the structural slab of its immediate upper floor of each residential property.
3. The thickness of the floor slabs excludes plaster of each residential property.

H20號洋房 House H20

地庫平面圖
B/F Plan

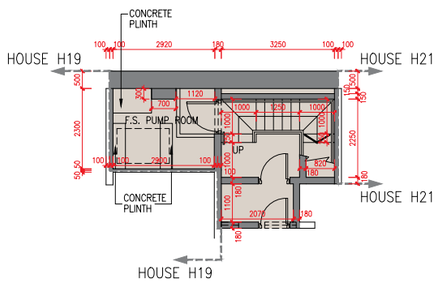

地下平面圖
G/F Plan

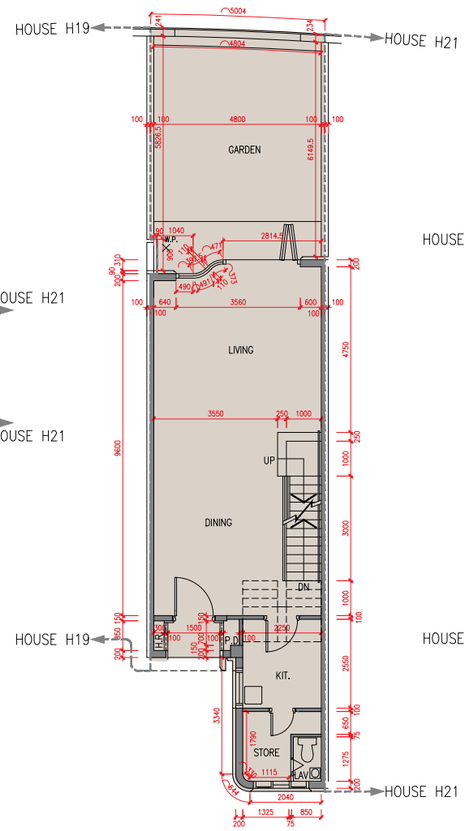

1 樓平面圖
1/F Plan

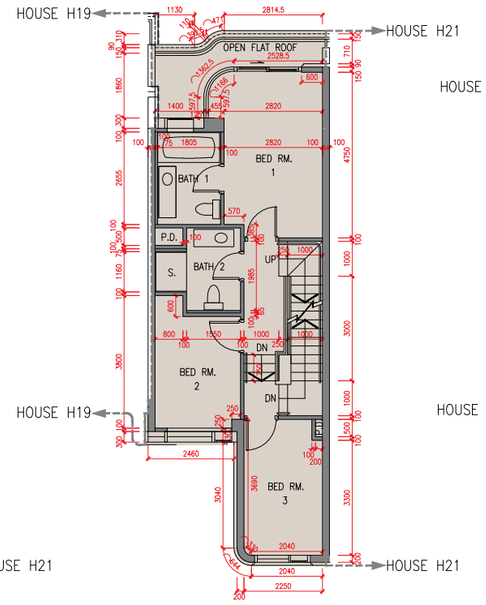

2 樓平面圖
2/F Plan

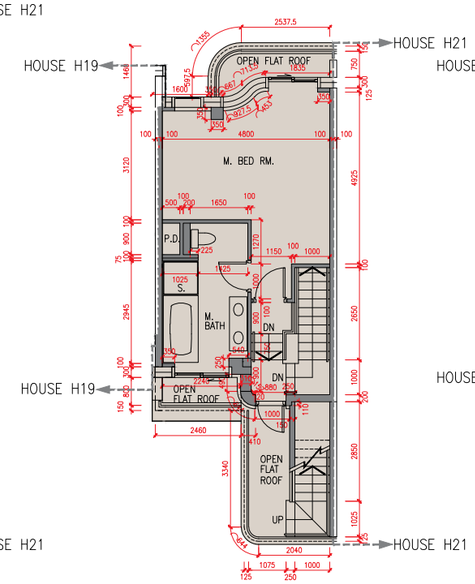

天台平面圖
Roof Plan

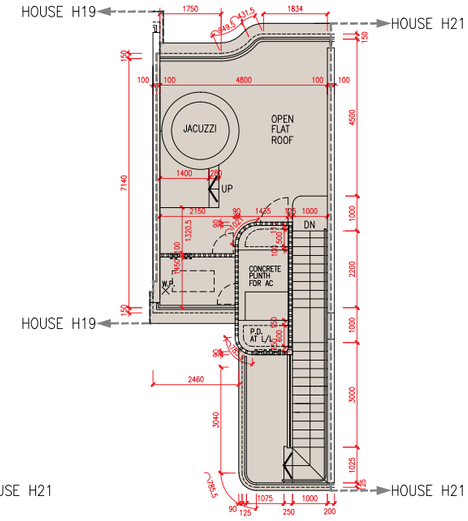

比例 Scale 0米/M 5米/M

N

樓層 Floor	地庫 B/F	地下 G/F	1樓 1/F	2樓 2/F	天台 Roof
層與層之間的高度（毫米） Floor-to-floor height (mm)	4600	3900, 4000	3400, 3500	3500	不適用 N/A
樓板厚度（毫米） Thickness of the floor slabs (mm)	200	150, 200, 300	150, 175	150, 200	不適用 N/A

因住宅物業的較高樓層的結構牆的厚度遞減，較高樓層的內部面積，一般比較低樓層的內部面積稍大。(不適用)

The internal areas of the residential properties on the upper floors will generally be slightly larger than those on the lower floors because of the reducing thickness of the structural walls on the upper floors. (Not applicable)

備註：

1. 樓面平面圖所列之尺寸為以毫米標示之建築結構尺寸。
2. 每個住宅物業的層與層之間的高度指該樓層之石屎地台面與上一層石屎地台面之高度距離。
3. 每個住宅物業的樓板的厚度不包括灰泥。

Notes:

1. The dimensions in the floor plans are all structural dimensions in millimetre.
2. The floor-to-floor height refers to the height between the top surface of the structural slab of a floor and the top surface of the structural slab of its immediate upper floor of each residential property.
3. The thickness of the floor slabs excludes plaster of each residential property.

H21號洋房 House H21

地庫平面圖
B/F Plan

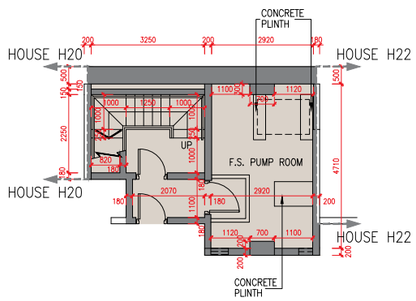

地下平面圖
G/F Plan

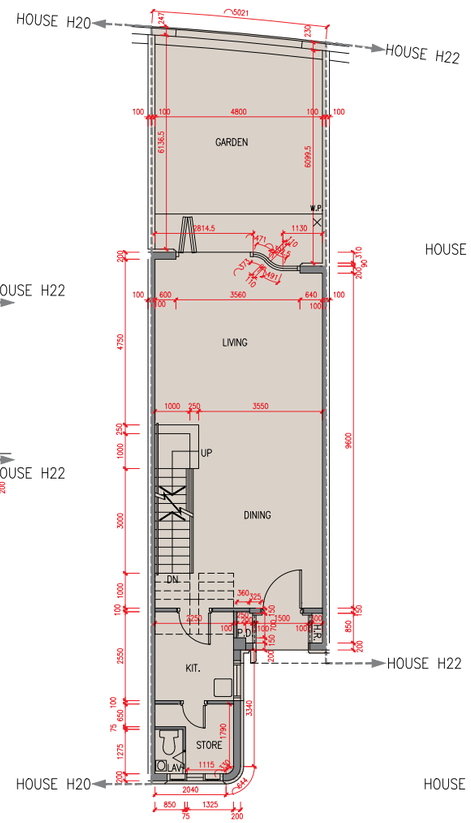

1 樓平面圖
1/F Plan

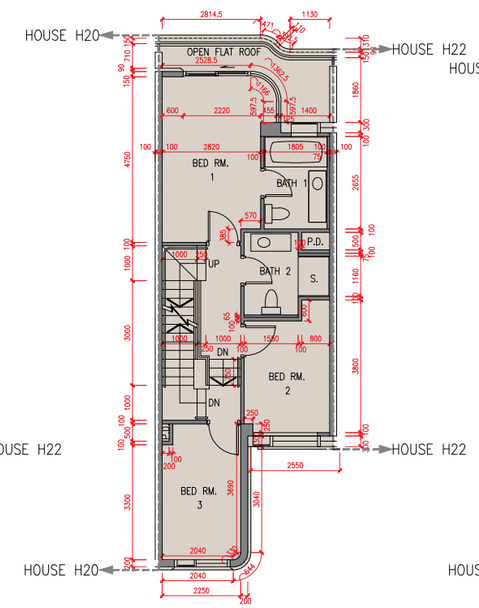

2 樓平面圖
2/F Plan

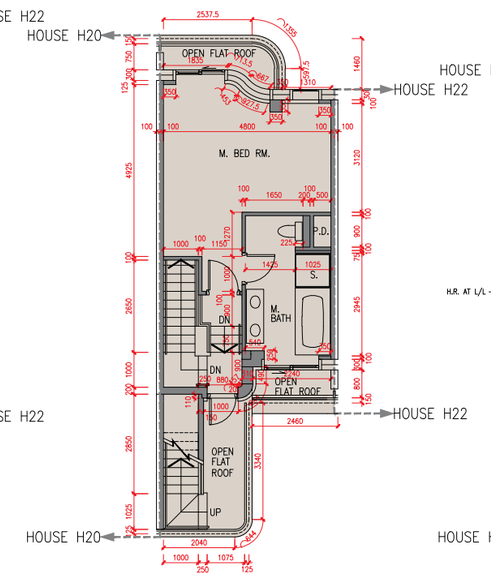

天台平面圖
Roof Plan

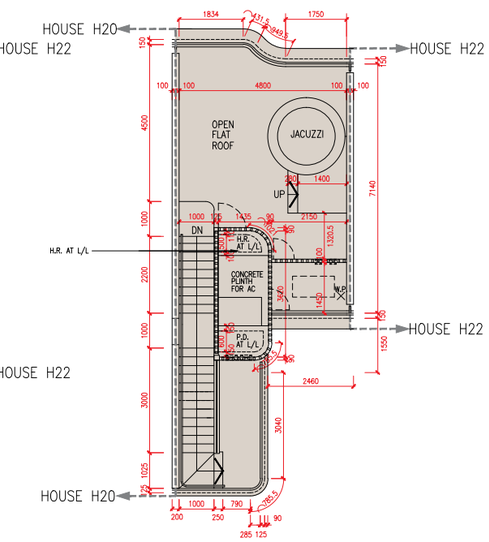

樓層 Floor	地庫 B/F	地下 G/F	1樓 1/F	2樓 2/F	天台 Roof
層與層之間的高度（毫米） Floor-to-floor height (mm)	4600	3900, 4000	3400, 3500	3500	不適用 N/A
樓板厚度（毫米） Thickness of the floor slabs (mm)	200	150, 200, 300	150, 175	150, 200	不適用 N/A

因住宅物業的較高樓層的結構牆的厚度遞減，較高樓層的內部面積，一般比較低樓層的內部面積稍大。(不適用)

The internal areas of the residential properties on the upper floors will generally be slightly larger than those on the lower floors because of the reducing thickness of the structural walls on the upper floors. (Not applicable)

N 比例 Scale 0米/M 5米/M

備註：

1. 樓面平面圖所列之尺寸為以毫米標示之建築結構尺寸。
2. 每個住宅物業的層與層之間的高度指該樓層之石屎地台面與上一層石屎地台面之高度距離。
3. 每個住宅物業的樓板的厚度不包括灰泥。

Notes:

1. The dimensions in the floor plans are all structural dimensions in millimetre.
2. The floor-to-floor height refers to the height between the top surface of the structural slab of a floor and the top surface of the structural slab of its immediate upper floor of each residential property.
3. The thickness of the floor slabs excludes plaster of each residential property.

H22號洋房 House H22

地庫平面圖
B/F Plan

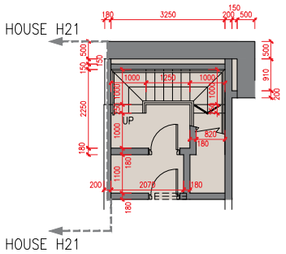

地下平面圖
G/F Plan

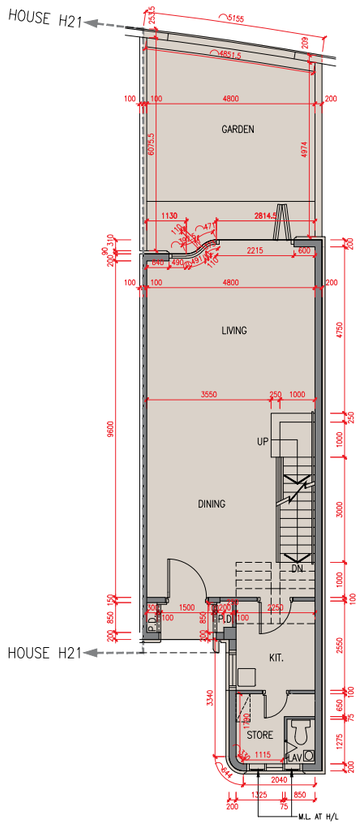

1 樓平面圖
1/F Plan

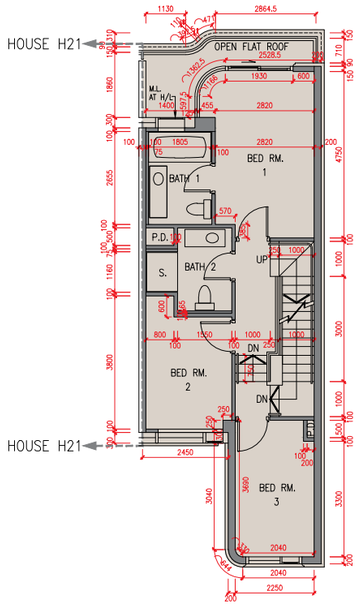

2 樓平面圖
2/F Plan

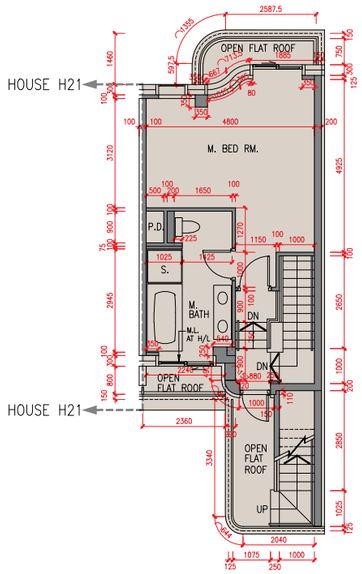

天台平面圖
Roof Plan

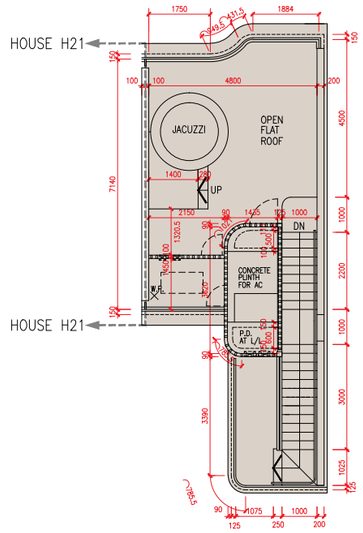

樓層 Floor	地庫 B/F	地下 G/F	1樓 1/F	2樓 2/F	天台 Roof
層與層之間的高度（毫米） Floor-to-floor height (mm)	4600	3900, 4000	3400, 3500	3500	不適用 N/A
樓板厚度（毫米） Thickness of the floor slabs (mm)	200	150, 200, 300	150, 175	150, 200	不適用 N/A

因住宅物業的較高樓層的結構牆的厚度遞減，較高樓層的內部面積，一般比較低樓層的內部面積稍大。(不適用)

The internal areas of the residential properties on the upper floors will generally be slightly larger than those on the lower floors because of the reducing thickness of the structural walls on the upper floors. (Not applicable)

N 比例 Scale 0米/M 5米/M

備註：

1. 樓面平面圖所列之尺寸為以毫米標示之建築結構尺寸。
2. 每個住宅物業的層與層之間的高度指該樓層之石屎地台面與上一層石屎地台面之高度距離。
3. 每個住宅物業的樓板的厚度不包括灰泥。

Notes:

1. The dimensions in the floor plans are all structural dimensions in millimetre.
2. The floor-to-floor height refers to the height between the top surface of the structural slab of a floor and the top surface of the structural slab of its immediate upper floor of each residential property.
3. The thickness of the floor slabs excludes plaster of each residential property.

H23號洋房 House H23

地庫平面圖
B/F Plan

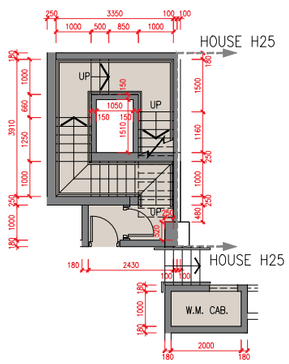

地下平面圖
G/F Plan

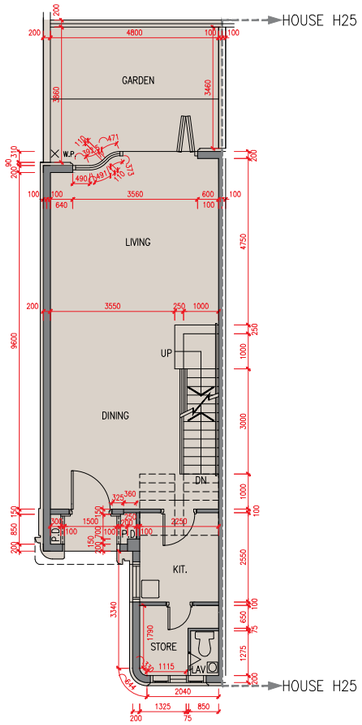

1 樓平面圖
1/F Plan

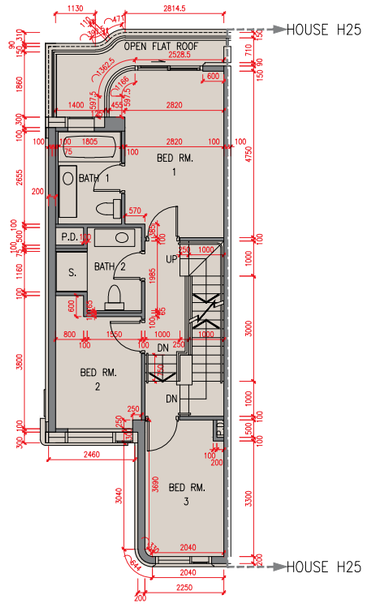

2 樓平面圖
2/F Plan

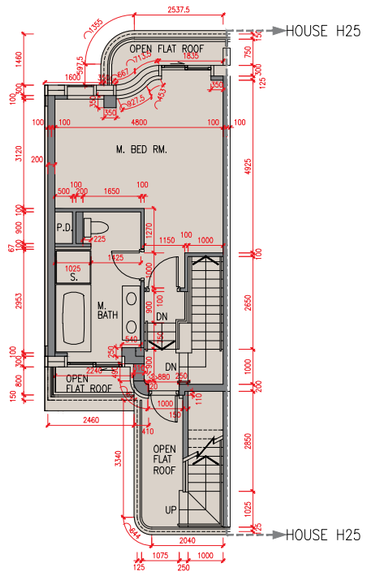

天台平面圖
Roof Plan

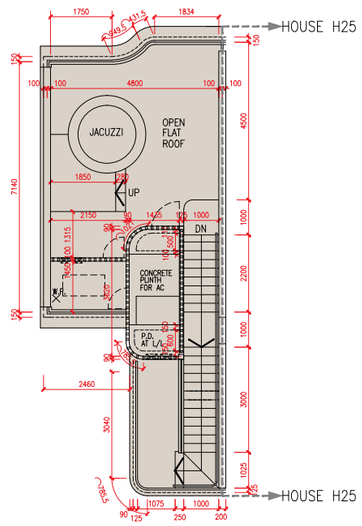

樓層 Floor	地庫 B/F	地下 G/F	1樓 1/F	2樓 2/F	天台 Roof
層與層之間的高度（毫米） Floor-to-floor height (mm)	4600	3900, 4000	3400, 3500	3500	不適用 N/A
樓板厚度（毫米） Thickness of the floor slabs (mm)	200	150, 200, 300	150, 175	150, 200	不適用 N/A

因住宅物業的較高樓層的結構牆的厚度遞減，較高樓層的內部面積，一般比較低樓層的內部面積稍大。(不適用)

The internal areas of the residential properties on the upper floors will generally be slightly larger than those on the lower floors because of the reducing thickness of the structural walls on the upper floors. (Not applicable)

N 比例 Scale 0米/M 5米/M

備註：

1. 樓面平面圖所列之尺寸為以毫米標示之建築結構尺寸。
2. 每個住宅物業的層與層之間的高度指該樓層之石屎地台面與上一層石屎地台面之高度距離。
3. 每個住宅物業的樓板的厚度不包括灰泥。

Notes:

1. The dimensions in the floor plans are all structural dimensions in millimetre.
2. The floor-to-floor height refers to the height between the top surface of the structural slab of a floor and the top surface of the structural slab of its immediate upper floor of each residential property.
3. The thickness of the floor slabs excludes plaster of each residential property.

H25號洋房 House H25

地庫平面圖
B/F Plan

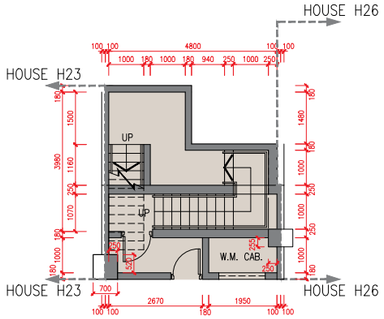

地下平面圖
G/F Plan

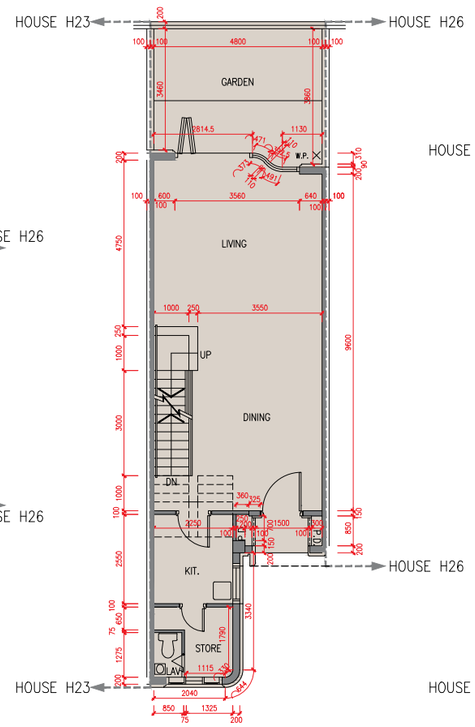

1 樓平面圖
1/F Plan

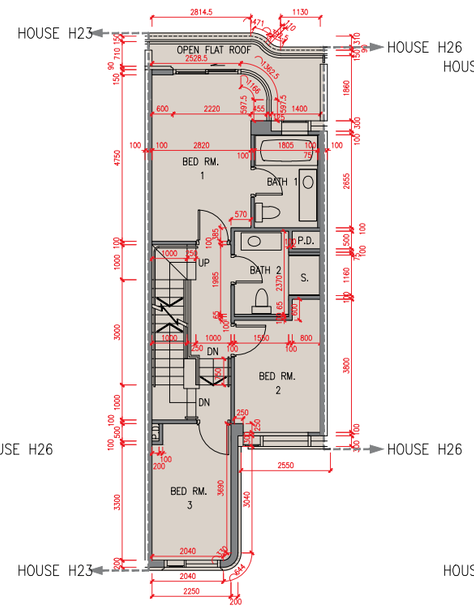

2 樓平面圖
2/F Plan

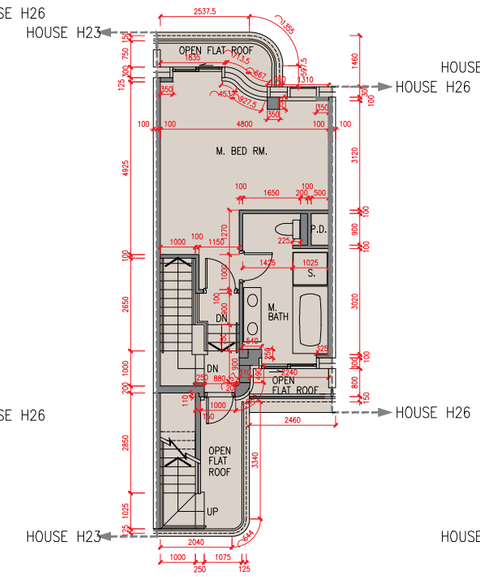

天台平面圖
Roof Plan

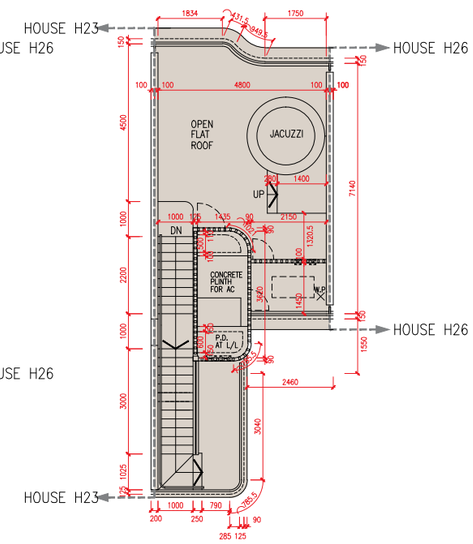

樓層 Floor	地庫 B/F	地下 G/F	1樓 1/F	2樓 2/F	天台 Roof
層與層之間的高度（毫米） Floor-to-floor height (mm)	4600	3900, 4000	3400, 3500	3500	不適用 N/A
樓板厚度（毫米） Thickness of the floor slabs (mm)	200	150, 200, 300	150, 175	150, 200	不適用 N/A

因住宅物業的較高樓層的結構牆的厚度遞減，較高樓層的內部面積，一般比較低樓層的內部面積稍大。(不適用)

The internal areas of the residential properties on the upper floors will generally be slightly larger than those on the lower floors because of the reducing thickness of the structural walls on the upper floors. (Not applicable)

N

比例 Scale 0米/M 5米/M

備註：

1. 樓面平面圖所列之尺寸為以毫米標示之建築結構尺寸。
2. 每個住宅物業的層與層之間的高度指該樓層之石屎地台面與上一層石屎地台面之高度距離。
3. 每個住宅物業的樓板的厚度不包括灰泥。

Notes:

1. The dimensions in the floor plans are all structural dimensions in millimetre.
2. The floor-to-floor height refers to the height between the top surface of the structural slab of a floor and the top surface of the structural slab of its immediate upper floor of each residential property.
3. The thickness of the floor slabs excludes plaster of each residential property.

H26號洋房 House H26

地庫平面圖
B/F Plan

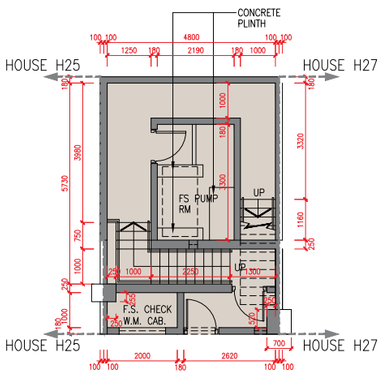

地下平面圖
G/F Plan

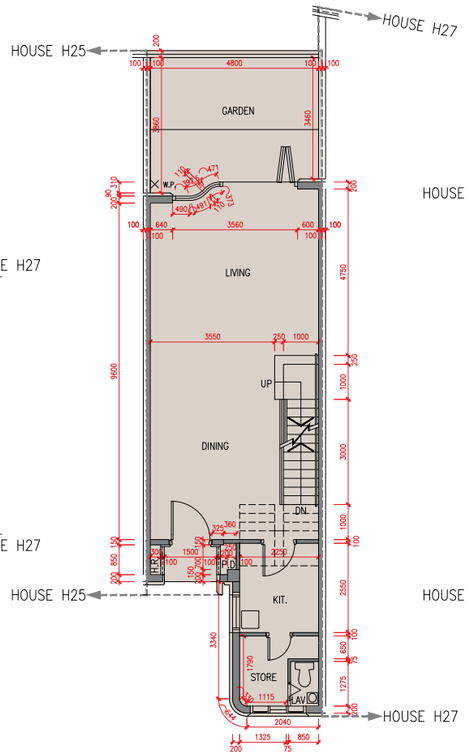

1 樓平面圖
1/F Plan

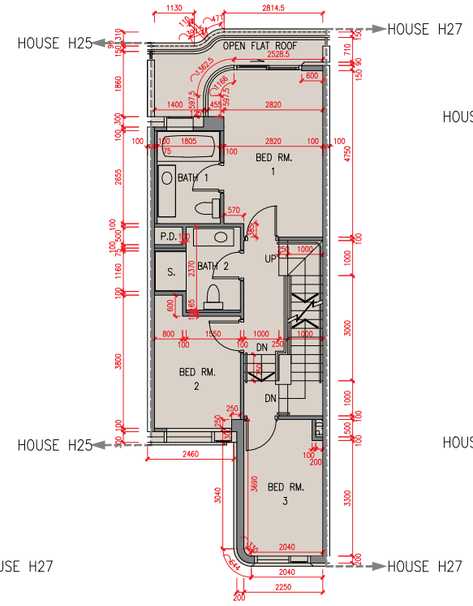

2 樓平面圖
2/F Plan

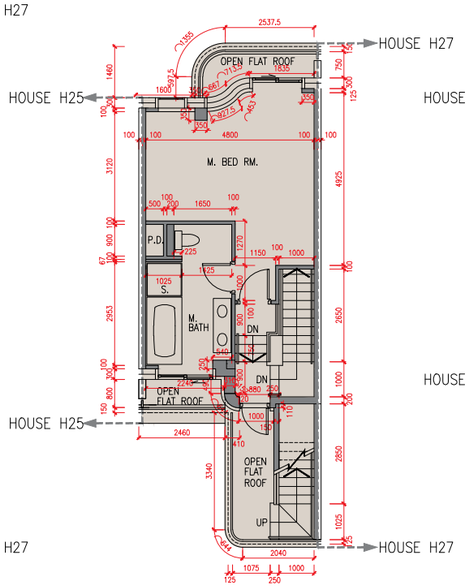

天台平面圖
Roof Plan

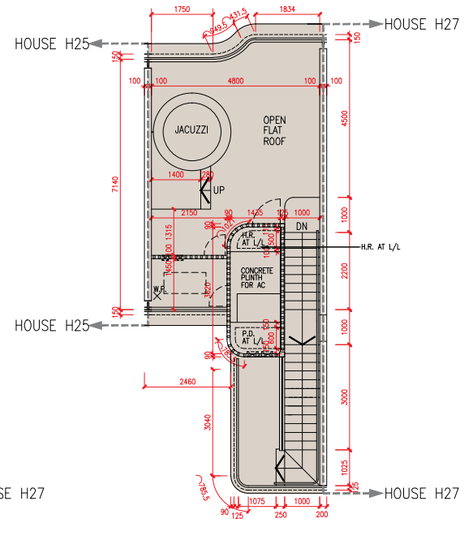

樓層 Floor	地庫 B/F	地下 G/F	1樓 1/F	2樓 2/F	天台 Roof
層與層之間的高度（毫米） Floor-to-floor height (mm)	4600	3900, 4000	3400, 3500	3500	不適用 N/A
樓板厚度（毫米） Thickness of the floor slabs (mm)	200	150, 200, 300	150, 175	150, 200	不適用 N/A

因住宅物業的較高樓層的結構牆的厚度遞減，較高樓層的內部面積，一般比較低樓層的內部面積稍大。(不適用)

The internal areas of the residential properties on the upper floors will generally be slightly larger than those on the lower floors because of the reducing thickness of the structural walls on the upper floors. (Not applicable)

N
比例 Scale 0米/M 5米/M

備註：

1. 樓面平面圖所列之尺寸為以毫米標示之建築結構尺寸。
2. 每個住宅物業的層與層之間的高度指該樓層之石屎地台面與上一層石屎地台面之高度距離。
3. 每個住宅物業的樓板的厚度不包括灰泥。

Notes:

1. The dimensions in the floor plans are all structural dimensions in millimetre.
2. The floor-to-floor height refers to the height between the top surface of the structural slab of a floor and the top surface of the structural slab of its immediate upper floor of each residential property.
3. The thickness of the floor slabs excludes plaster of each residential property.

H27號洋房 House H27

地庫平面圖
B/F Plan

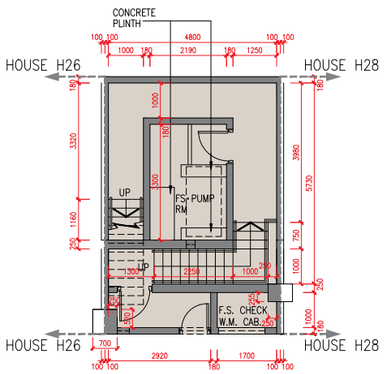

地下平面圖
G/F Plan

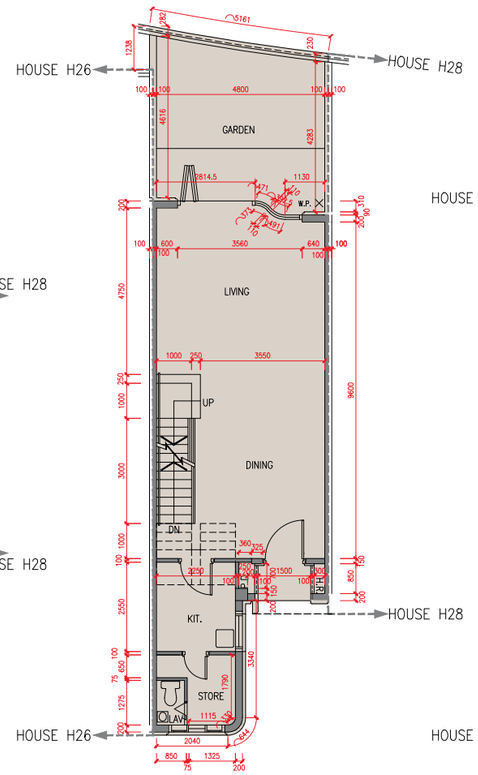

1 樓平面圖
1/F Plan

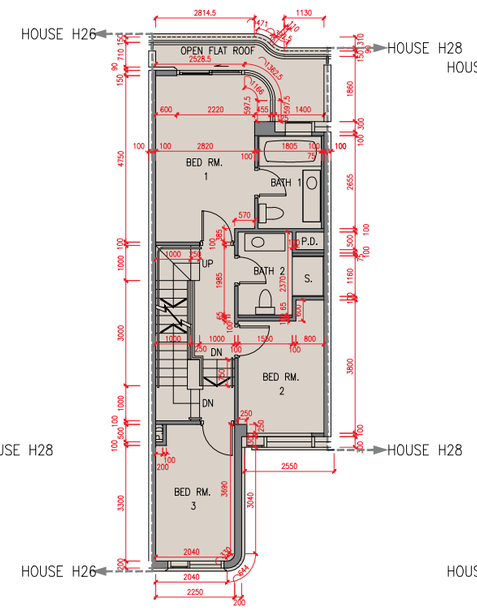

2 樓平面圖
2/F Plan

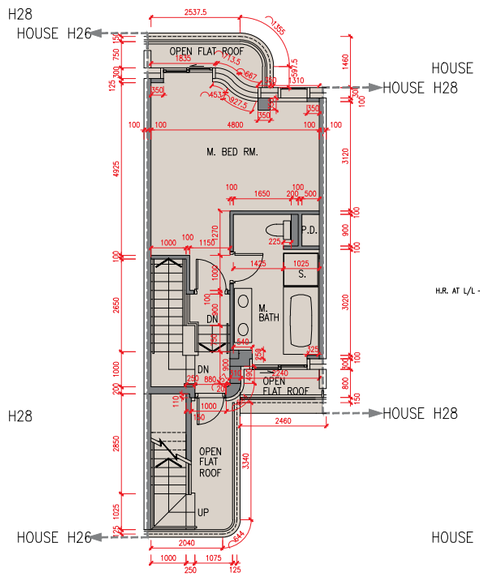

天台平面圖
Roof Plan

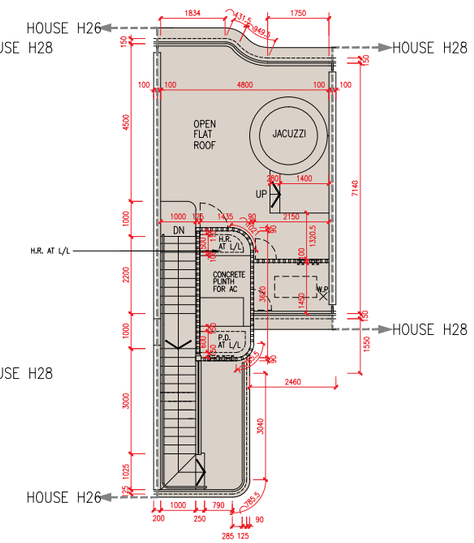

樓層 Floor	地庫 B/F	地下 G/F	1樓 1/F	2樓 2/F	天台 Roof
層與層之間的高度（毫米） Floor-to-floor height (mm)	4600	3900, 4000	3400, 3500	3500	不適用 N/A
樓板厚度（毫米） Thickness of the floor slabs (mm)	200	150, 200, 300	150, 175	150, 200	不適用 N/A

因住宅物業的較高樓層的結構牆的厚度遞減，較高樓層的內部面積，一般比較低樓層的內部面積稍大。(不適用)

The internal areas of the residential properties on the upper floors will generally be slightly larger than those on the lower floors because of the reducing thickness of the structural walls on the upper floors. (Not applicable)

N 比例 Scale 0米/M 5米/M

備註：

1. 樓面平面圖所列之尺寸為以毫米標示之建築結構尺寸。
2. 每個住宅物業的層與層之間的高度指該樓層之石屎地台面與上一層石屎地台面之高度距離。
3. 每個住宅物業的樓板的厚度不包括灰泥。

Notes:

1. The dimensions in the floor plans are all structural dimensions in millimetre.
2. The floor-to-floor height refers to the height between the top surface of the structural slab of a floor and the top surface of the structural slab of its immediate upper floor of each residential property.
3. The thickness of the floor slabs excludes plaster of each residential property.

H28號洋房 House H28

地庫平面圖
B/F Plan

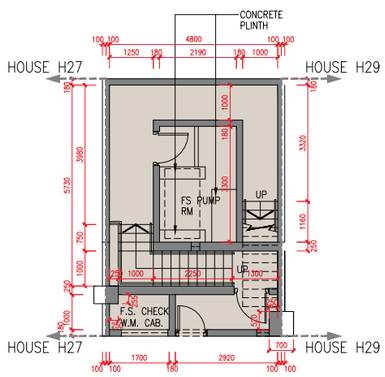

地下平面圖
G/F Plan

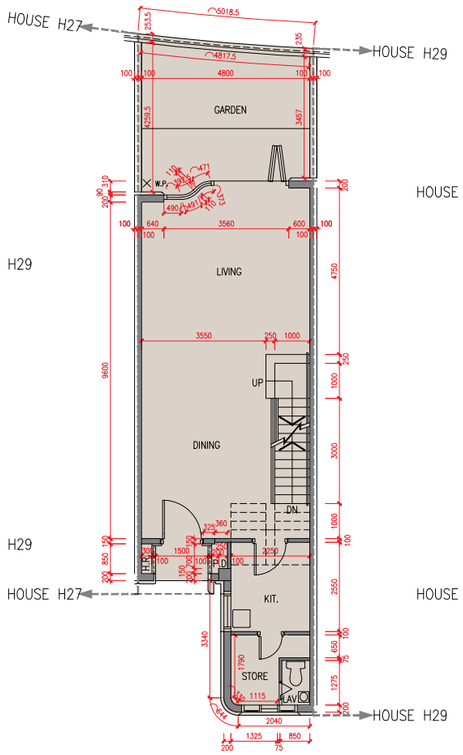

1 樓平面圖
1/F Plan

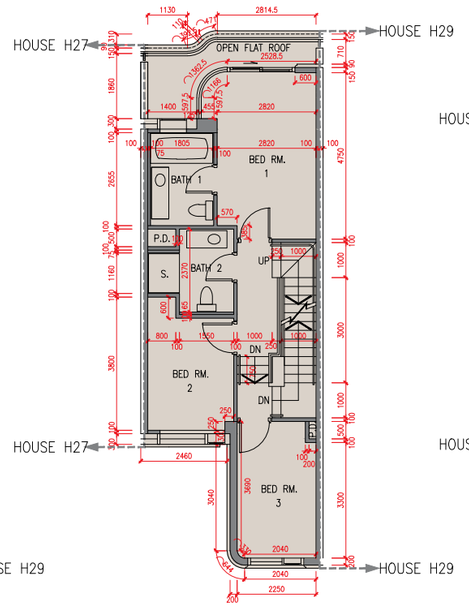

2 樓平面圖
2/F Plan

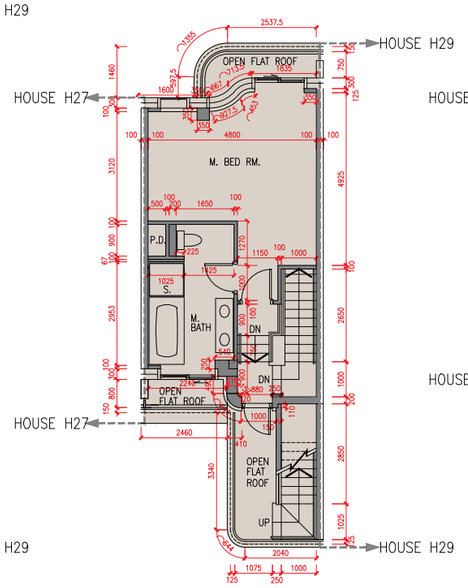

天台平面圖
Roof Plan

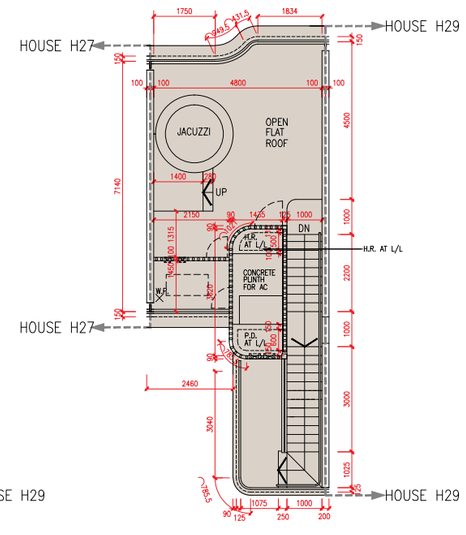

樓層 Floor	地庫 B/F	地下 G/F	1樓 1/F	2樓 2/F	天台 Roof
層與層之間的高度（毫米） Floor-to-floor height (mm)	4600	3900, 4000	3400, 3500	3500	不適用 N/A
樓板厚度（毫米） Thickness of the floor slabs (mm)	200	150, 200, 300	150, 175	150, 200	不適用 N/A

因住宅物業的較高樓層的結構牆的厚度遞減，較高樓層的內部面積，一般比較低樓層的內部面積稍大。(不適用)

The internal areas of the residential properties on the upper floors will generally be slightly larger than those on the lower floors because of the reducing thickness of the structural walls on the upper floors. (Not applicable)

N
比例 Scale 0米/M 5米/M

備註：

1. 樓面平面圖所列之尺寸為以毫米標示之建築結構尺寸。
2. 每個住宅物業的層與層之間的高度指該樓層之石屎地台面與上一層石屎地台面之高度距離。
3. 每個住宅物業的樓板的厚度不包括灰泥。

Notes:

1. The dimensions in the floor plans are all structural dimensions in millimetre.
2. The floor-to-floor height refers to the height between the top surface of the structural slab of a floor and the top surface of the structural slab of its immediate upper floor of each residential property.
3. The thickness of the floor slabs excludes plaster of each residential property.

H29號洋房 House H29

地庫平面圖
B/F Plan

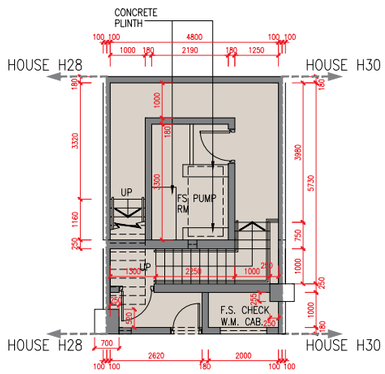

地下平面圖
G/F Plan

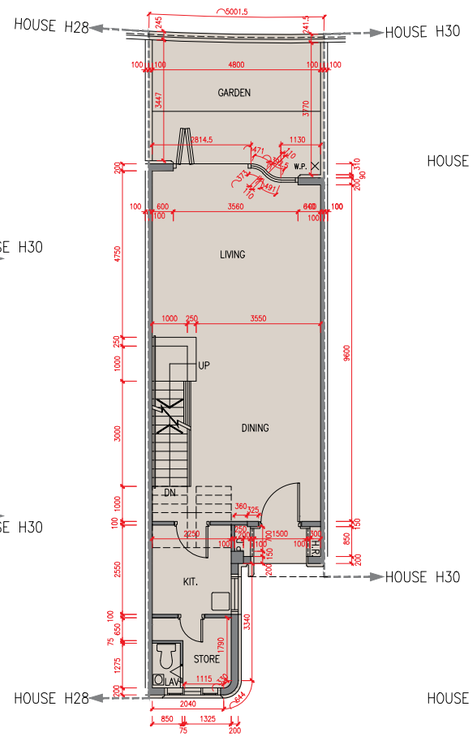

1 樓平面圖
1/F Plan

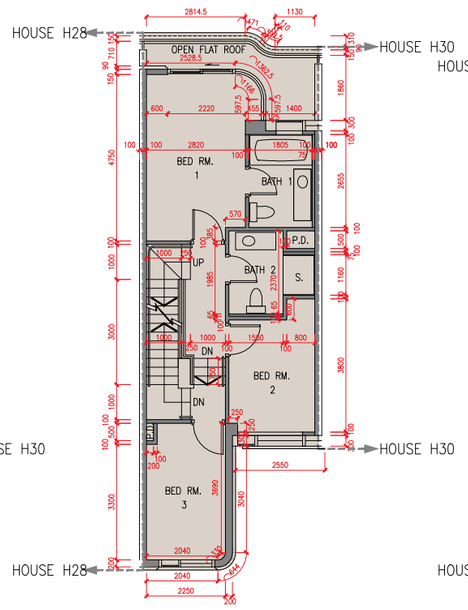

2 樓平面圖
2/F Plan

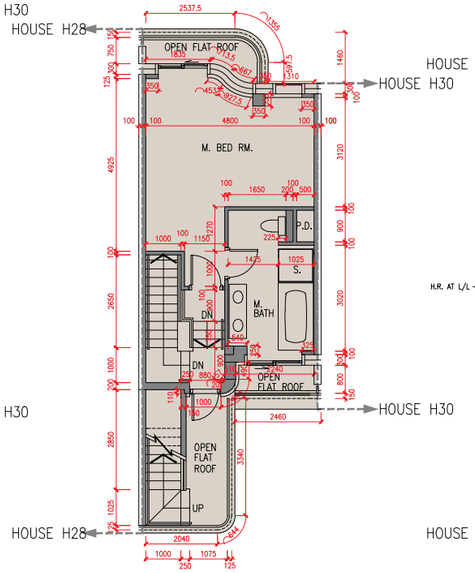

天台平面圖
Roof Plan

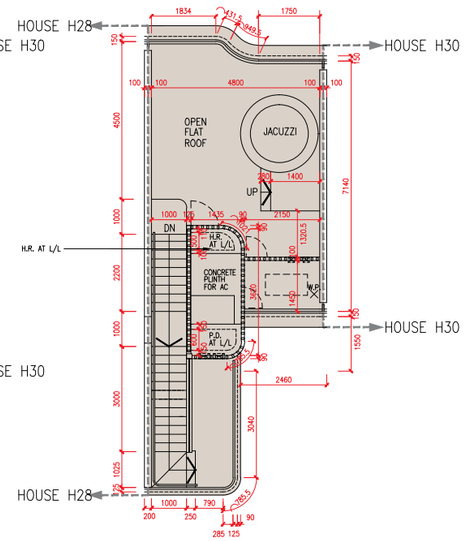

樓層 Floor	地庫 B/F	地下 G/F	1樓 1/F	2樓 2/F	天台 Roof
層與層之間的高度（毫米） Floor-to-floor height (mm)	4600	3900, 4000	3400, 3500	3500	不適用 N/A
樓板厚度（毫米） Thickness of the floor slabs (mm)	200	150, 200, 300	150, 175	150, 200	不適用 N/A

因住宅物業的較高樓層的結構牆的厚度遞減，較高樓層的內部面積，一般比較低樓層的內部面積稍大。(不適用)

The internal areas of the residential properties on the upper floors will generally be slightly larger than those on the lower floors because of the reducing thickness of the structural walls on the upper floors. (Not applicable)

N
比例 Scale 0米/M 5米/M

備註：

1. 樓面平面圖所列之尺寸為以毫米標示之建築結構尺寸。
2. 每個住宅物業的層與層之間的高度指該樓層之石屎地台面與上一層石屎地台面之高度距離。
3. 每個住宅物業的樓板的厚度不包括灰泥。

Notes:

1. The dimensions in the floor plans are all structural dimensions in millimetre.
2. The floor-to-floor height refers to the height between the top surface of the structural slab of a floor and the top surface of the structural slab of its immediate upper floor of each residential property.
3. The thickness of the floor slabs excludes plaster of each residential property.

H30號洋房 House H30

地庫平面圖
B/F Plan

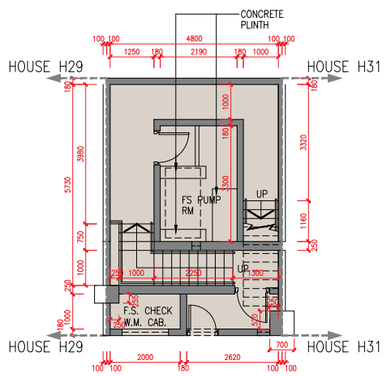

地下平面圖
G/F Plan

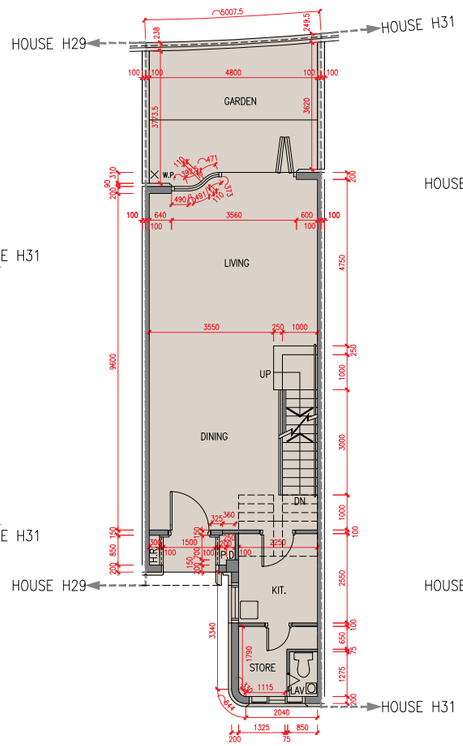

1 樓平面圖
1/F Plan

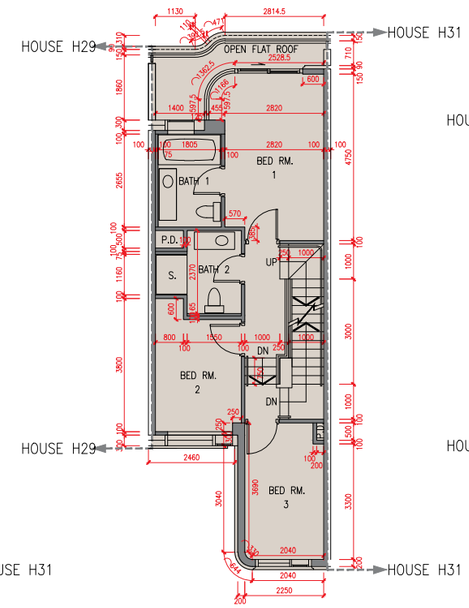

2 樓平面圖
2/F Plan

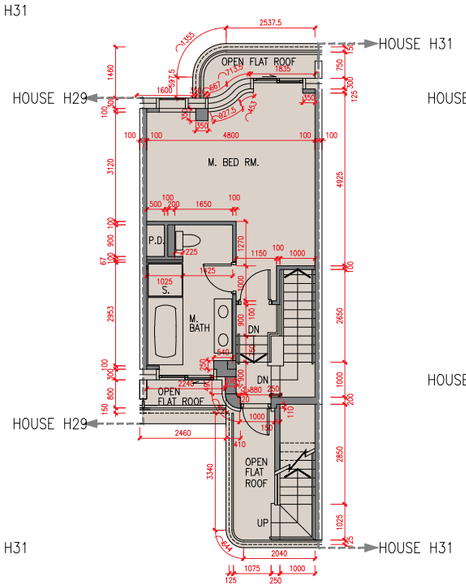

天台平面圖
Roof Plan

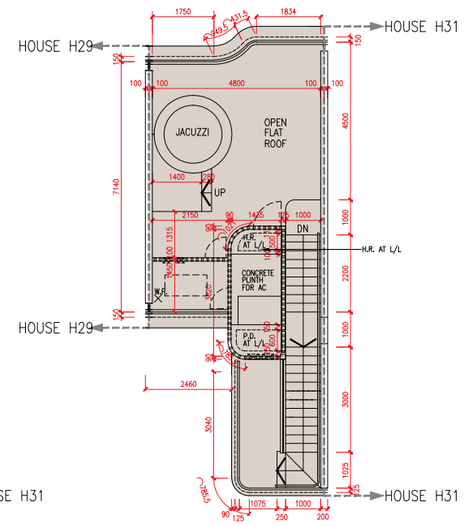

樓層 Floor	地庫 B/F	地下 G/F	1樓 1/F	2樓 2/F	天台 Roof
層與層之間的高度（毫米） Floor-to-floor height (mm)	4600	3900, 4000	3400, 3500	3500	不適用 N/A
樓板厚度（毫米） Thickness of the floor slabs (mm)	200	150, 200, 300	150, 175	150, 200	不適用 N/A

因住宅物業的較高樓層的結構牆的厚度遞減，較高樓層的內部面積，一般比較低樓層的內部面積稍大。(不適用)

The internal areas of the residential properties on the upper floors will generally be slightly larger than those on the lower floors because of the reducing thickness of the structural walls on the upper floors. (Not applicable)

N 比例 Scale 0米/M 5米/M

備註：

1. 樓面平面圖所列之尺寸為以毫米標示之建築結構尺寸。
2. 每個住宅物業的層與層之間的高度指該樓層之石屎地台面與上一層石屎地台面之高度距離。
3. 每個住宅物業的樓板的厚度不包括灰泥。

Notes:

1. The dimensions in the floor plans are all structural dimensions in millimetre.
2. The floor-to-floor height refers to the height between the top surface of the structural slab of a floor and the top surface of the structural slab of its immediate upper floor of each residential property.
3. The thickness of the floor slabs excludes plaster of each residential property.

H31號洋房 House H31

地庫平面圖
B/F Plan

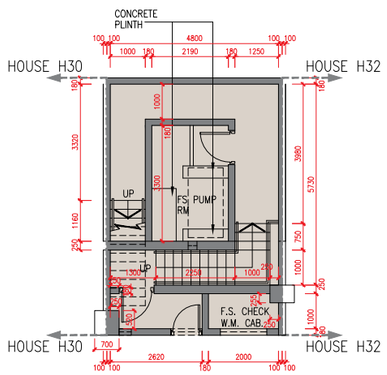

地下平面圖
G/F Plan

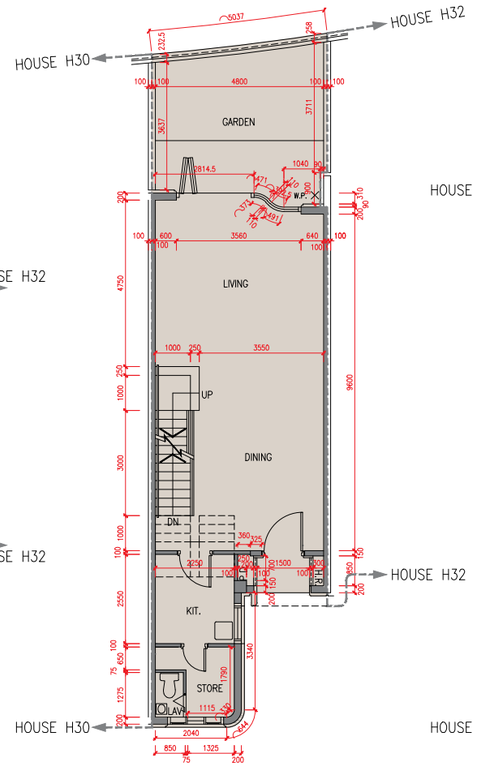

1 樓平面圖
1/F Plan

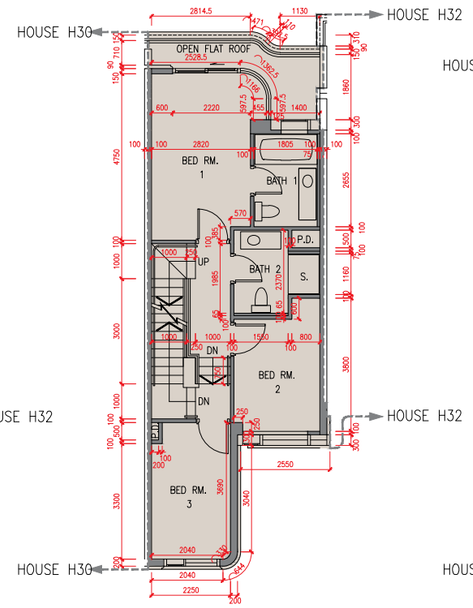

2 樓平面圖
2/F Plan

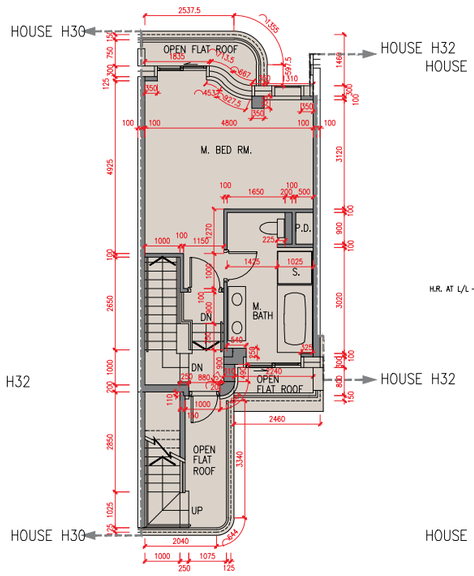

天台平面圖
Roof Plan

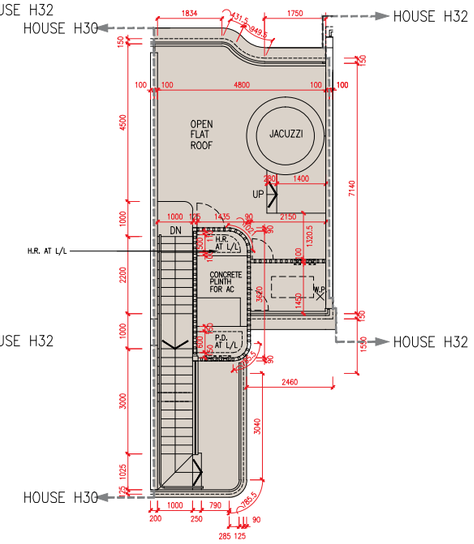

樓層 Floor	地庫 B/F	地下 G/F	1樓 1/F	2樓 2/F	天台 Roof
層與層之間的高度（毫米） Floor-to-floor height (mm)	4600	3900, 4000	3400, 3500	3500	不適用 N/A
樓板厚度（毫米） Thickness of the floor slabs (mm)	200	150, 200, 300	150, 175	150, 200	不適用 N/A

因住宅物業的較高樓層的結構牆的厚度遞減，較高樓層的內部面積，一般比較低樓層的內部面積稍大。(不適用)

The internal areas of the residential properties on the upper floors will generally be slightly larger than those on the lower floors because of the reducing thickness of the structural walls on the upper floors. (Not applicable)

N
比例 Scale 0米/M 5米/M

備註：

1. 樓面平面圖所列之尺寸為以毫米標示之建築結構尺寸。
2. 每個住宅物業的層與層之間的高度指該樓層之石屎地台面與上一層石屎地台面之高度距離。
3. 每個住宅物業的樓板的厚度不包括灰泥。

Notes:

1. The dimensions in the floor plans are all structural dimensions in millimetre.
2. The floor-to-floor height refers to the height between the top surface of the structural slab of a floor and the top surface of the structural slab of its immediate upper floor of each residential property.
3. The thickness of the floor slabs excludes plaster of each residential property.

H32號洋房 House H32

地庫平面圖
B/F Plan

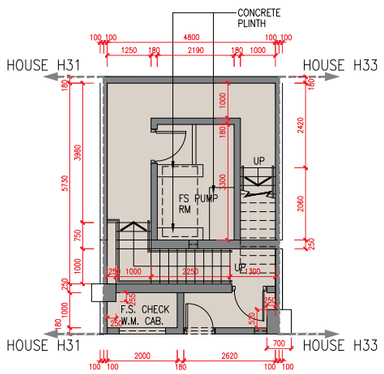

地下平面圖
G/F Plan

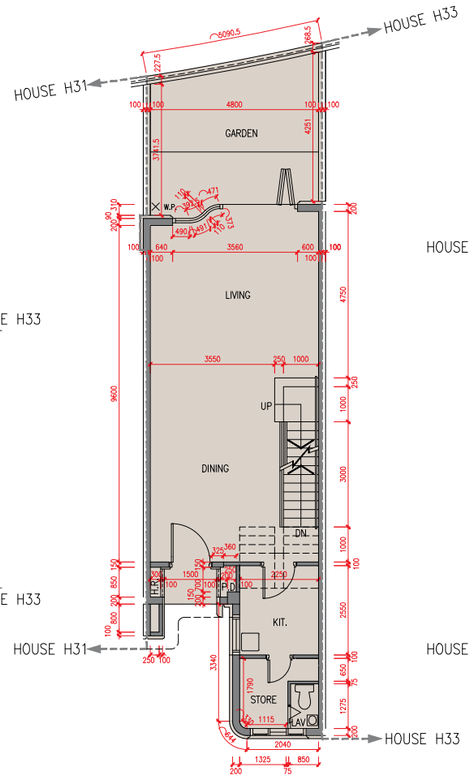

1 樓平面圖
1/F Plan

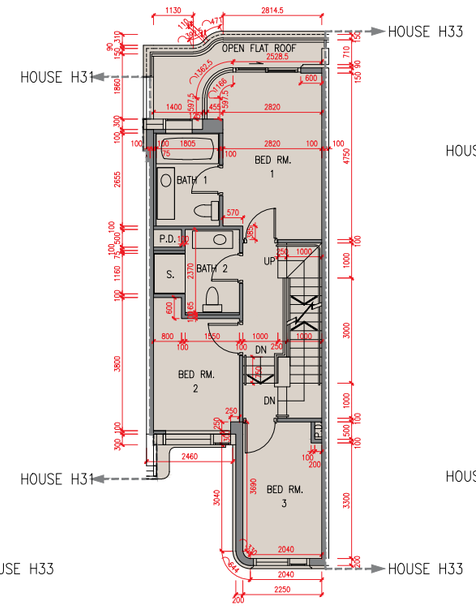

2 樓平面圖
2/F Plan

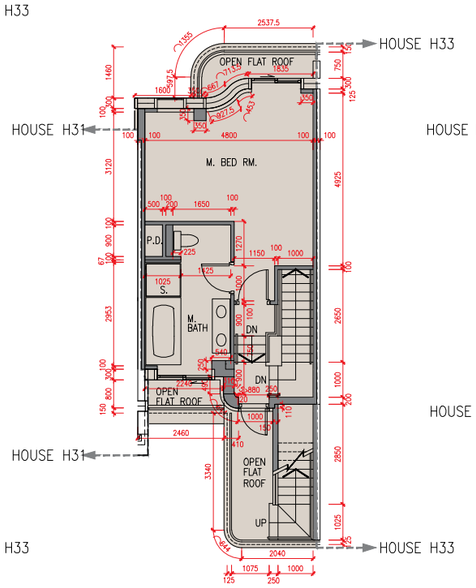

天台平面圖
Roof Plan

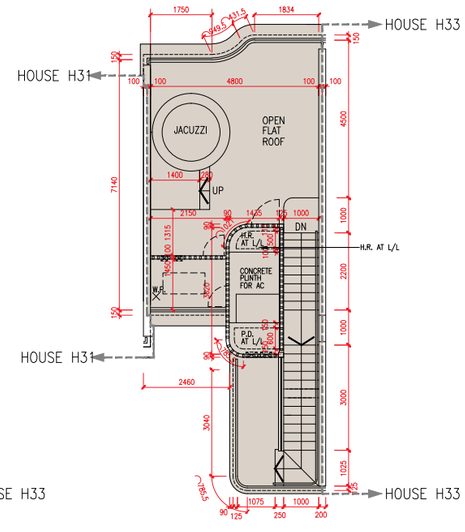

樓層 Floor	地庫 B/F	地下 G/F	1樓 1/F	2樓 2/F	天台 Roof
層與層之間的高度（毫米） Floor-to-floor height (mm)	4600	3900, 4000	3400, 3500	3500	不適用 N/A
樓板厚度（毫米） Thickness of the floor slabs (mm)	200	150, 200, 300	150, 175	150, 200	不適用 N/A

因住宅物業的較高樓層的結構牆的厚度遞減，較高樓層的內部面積，一般比較低樓層的內部面積稍大。(不適用)

The internal areas of the residential properties on the upper floors will generally be slightly larger than those on the lower floors because of the reducing thickness of the structural walls on the upper floors. (Not applicable)

N
比例 Scale 0米/M 5米/M

備註：

1. 樓面平面圖所列之尺寸為以毫米標示之建築結構尺寸。
2. 每個住宅物業的層與層之間的高度指該樓層之石屎地台面與上一層石屎地台面之高度距離。
3. 每個住宅物業的樓板的厚度不包括灰泥。

Notes:

1. The dimensions in the floor plans are all structural dimensions in millimetre.
2. The floor-to-floor height refers to the height between the top surface of the structural slab of a floor and the top surface of the structural slab of its immediate upper floor of each residential property.
3. The thickness of the floor slabs excludes plaster of each residential property.

H33號洋房 House H33

地庫平面圖
B/F Plan

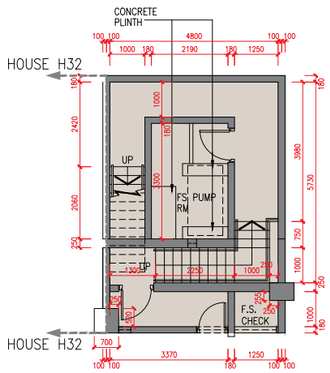

地下平面圖
G/F Plan

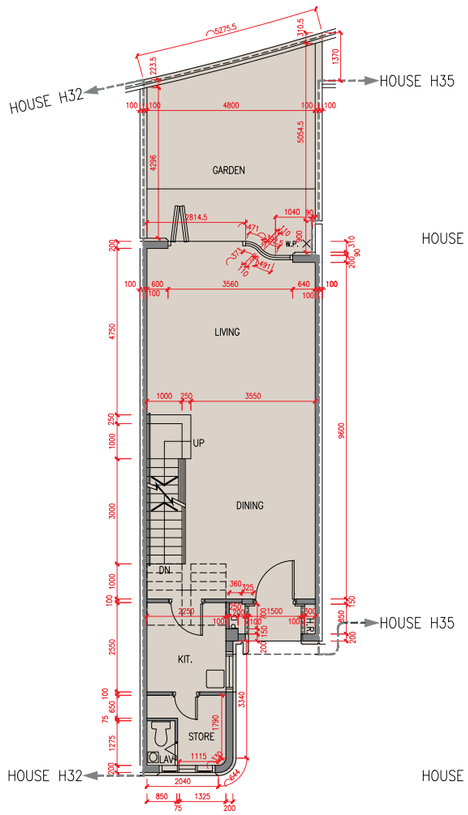

1 樓平面圖
1/F Plan

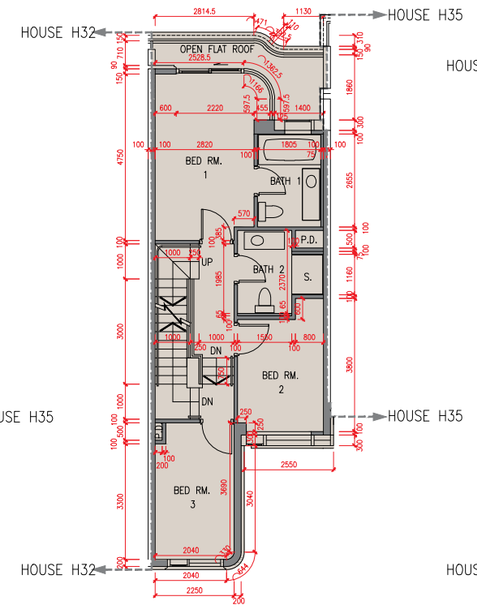

2 樓平面圖
2/F Plan

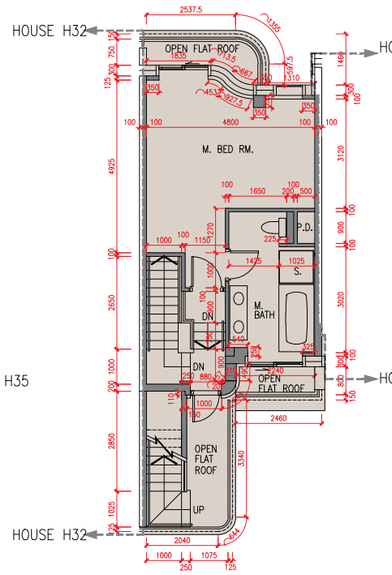

天台平面圖
Roof Plan

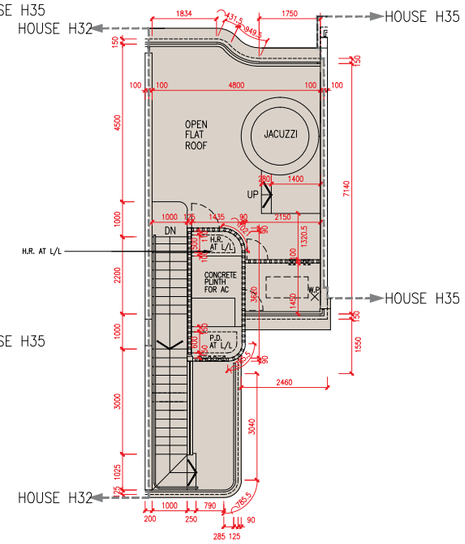

樓層 Floor	地庫 B/F	地下 G/F	1樓 1/F	2樓 2/F	天台 Roof
層與層之間的高度（毫米） Floor-to-floor height (mm)	4600	3900, 4000	3400, 3500	3500	不適用 N/A
樓板厚度（毫米） Thickness of the floor slabs (mm)	200	150, 200, 300	150, 175	150, 200	不適用 N/A

因住宅物業的較高樓層的結構牆的厚度遞減，較高樓層的內部面積，一般比較低樓層的內部面積稍大。(不適用)

The internal areas of the residential properties on the upper floors will generally be slightly larger than those on the lower floors because of the reducing thickness of the structural walls on the upper floors. (Not applicable)

N
比例 Scale 0米/M 5米/M

備註：

1. 樓面平面圖所列之尺寸為以毫米標示之建築結構尺寸。
2. 每個住宅物業的層與層之間的高度指該樓層之石屎地台面與上一層石屎地台面之高度距離。
3. 每個住宅物業的樓板的厚度不包括灰泥。

Notes:

1. The dimensions in the floor plans are all structural dimensions in millimetre.
2. The floor-to-floor height refers to the height between the top surface of the structural slab of a floor and the top surface of the structural slab of its immediate upper floor of each residential property.
3. The thickness of the floor slabs excludes plaster of each residential property.

H35號洋房 House H35

地庫平面圖
B/F Plan

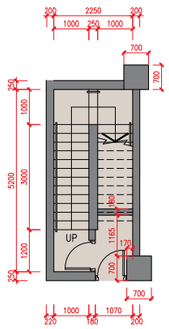

地下平面圖
G/F Plan

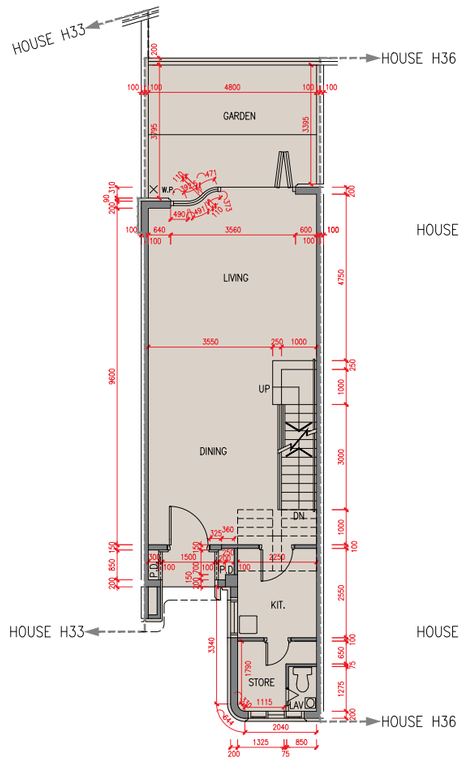

1 樓平面圖
1/F Plan

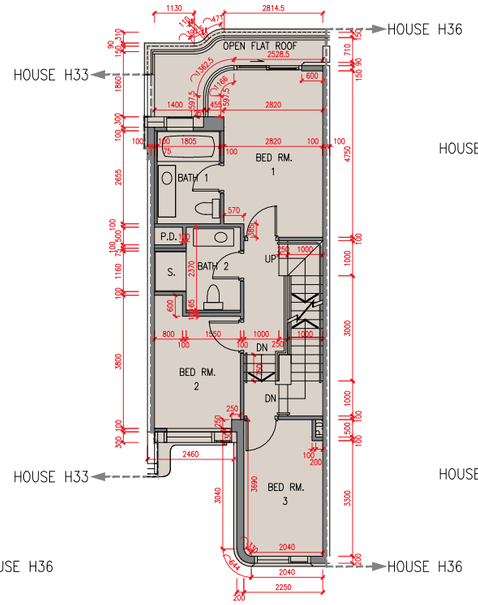

2 樓平面圖
2/F Plan

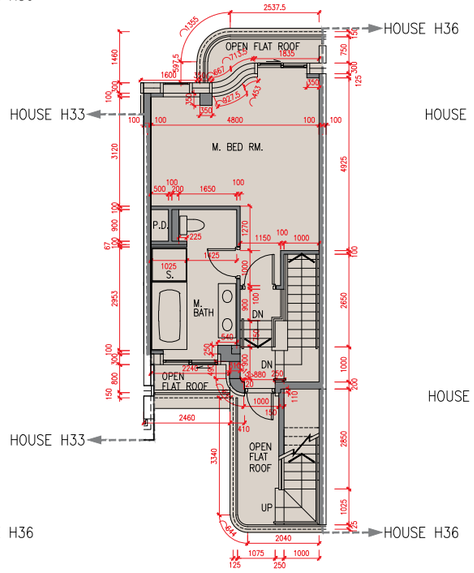

天台平面圖
Roof Plan

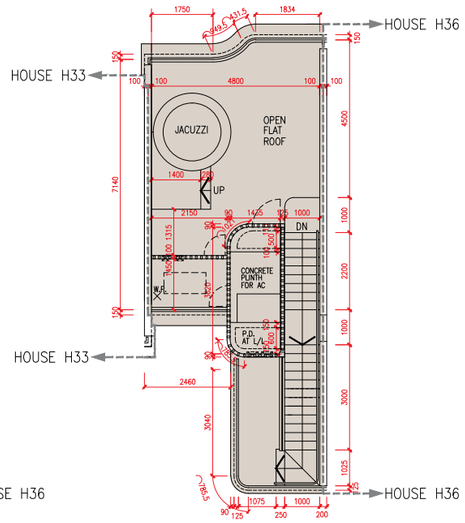

樓層 Floor	地庫 B/F	地下 G/F	1樓 1/F	2樓 2/F	天台 Roof
層與層之間的高度（毫米） Floor-to-floor height (mm)	4600	3900, 4000	3400, 3500	3500	不適用 N/A
樓板厚度（毫米） Thickness of the floor slabs (mm)	200	150, 200, 300	150, 175	150, 200	不適用 N/A

因住宅物業的較高樓層的結構牆的厚度遞減，較高樓層的內部面積，一般比較低樓層的內部面積稍大。(不適用)

The internal areas of the residential properties on the upper floors will generally be slightly larger than those on the lower floors because of the reducing thickness of the structural walls on the upper floors. (Not applicable)

N 比例 Scale 0米/M 5米/M

備註：

1. 樓面平面圖所列之尺寸為以毫米標示之建築結構尺寸。
2. 每個住宅物業的層與層之間的高度指該樓層之石屎地台面與上一層石屎地台面之高度距離。
3. 每個住宅物業的樓板的厚度不包括灰泥。

Notes:

1. The dimensions in the floor plans are all structural dimensions in millimetre.
2. The floor-to-floor height refers to the height between the top surface of the structural slab of a floor and the top surface of the structural slab of its immediate upper floor of each residential property.
3. The thickness of the floor slabs excludes plaster of each residential property.

H36號洋房 House H36

地庫平面圖
B/F Plan

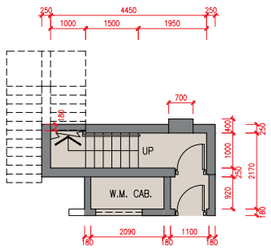

地下平面圖
G/F Plan

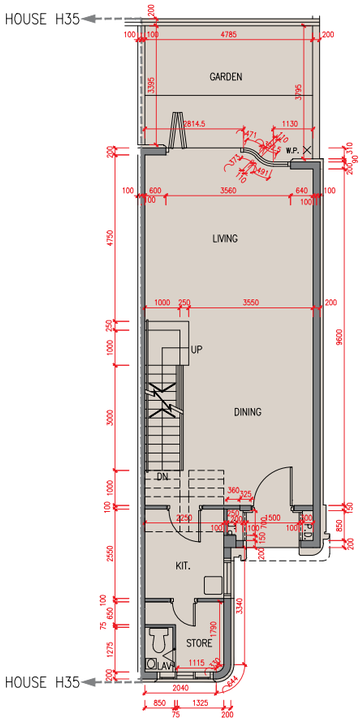

1 樓平面圖
1/F Plan

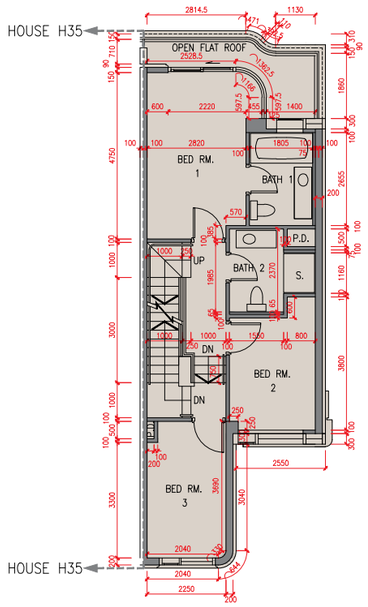

2 樓平面圖
2/F Plan

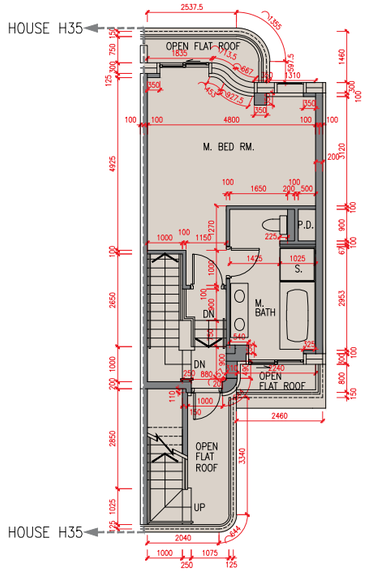

天台平面圖
Roof Plan

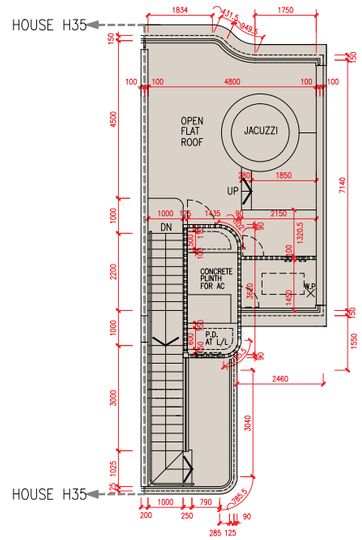

樓層 Floor	地庫 B/F	地下 G/F	1樓 1/F	2樓 2/F	天台 Roof
層與層之間的高度（毫米） Floor-to-floor height (mm)	4600	3900, 4000	3400, 3500	3500	不適用 N/A
樓板厚度（毫米） Thickness of the floor slabs (mm)	200	150, 200, 300	150, 175	150, 200	不適用 N/A

因住宅物業的較高樓層的結構牆的厚度遞減，較高樓層的內部面積，一般比較低樓層的內部面積稍大。(不適用)

The internal areas of the residential properties on the upper floors will generally be slightly larger than those on the lower floors because of the reducing thickness of the structural walls on the upper floors. (Not applicable)

N
比例 Scale 0米/M 5米/M

備註：

1. 樓面平面圖所列之尺寸為以毫米標示之建築結構尺寸。
2. 每個住宅物業的層與層之間的高度指該樓層之石屎地台面與上一層石屎地台面之高度距離。
3. 每個住宅物業的樓板的厚度不包括灰泥。

Notes:

1. The dimensions in the floor plans are all structural dimensions in millimetre.
2. The floor-to-floor height refers to the height between the top surface of the structural slab of a floor and the top surface of the structural slab of its immediate upper floor of each residential property.
3. The thickness of the floor slabs excludes plaster of each residential property.

H37號洋房 House H37

地庫平面圖
B/F Plan

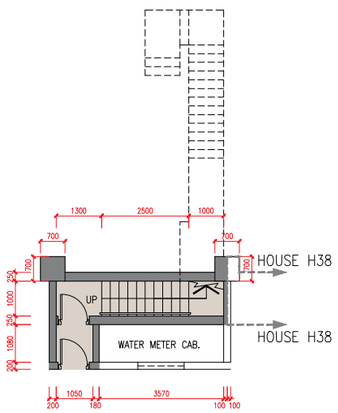

地下平面圖
G/F Plan

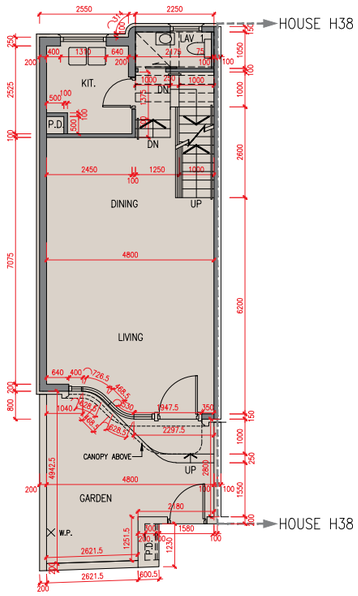

1 樓平面圖
1/F Plan

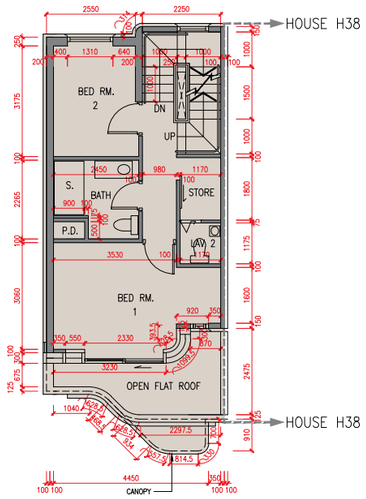

2 樓平面圖
2/F Plan

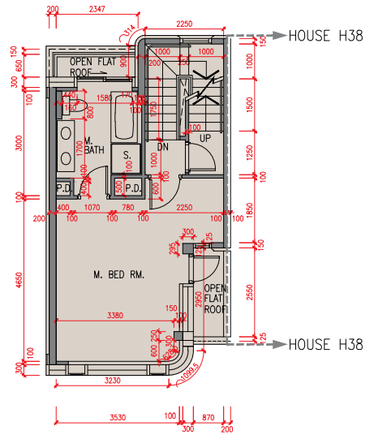

天台平面圖
Roof Plan

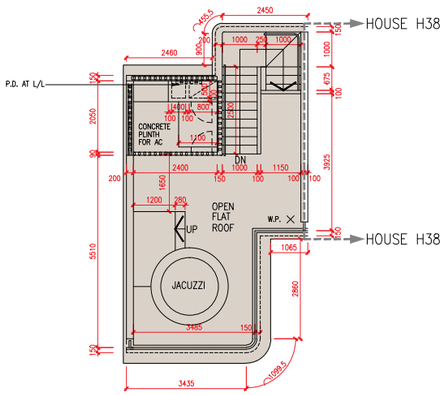

樓層 Floor	地庫 B/F	地下 G/F	1樓 1/F	2樓 2/F	天台 Roof
層與層之間的高度（毫米） Floor-to-floor height (mm)	4550, 5100	3900, 4000, 4500	3400, 3500	3500	不適用 N/A
樓板厚度（毫米） Thickness of the floor slabs (mm)	200	150, 200, 300	150, 200	150	不適用 N/A

因住宅物業的較高樓層的結構牆的厚度遞減，較高樓層的內部面積，一般比較低樓層的內部面積稍大。(不適用)

The internal areas of the residential properties on the upper floors will generally be slightly larger than those on the lower floors because of the reducing thickness of the structural walls on the upper floors. (Not applicable)

N
比例 Scale 0米/M 5米/M

備註：

1. 樓面平面圖所列之尺寸為以毫米標示之建築結構尺寸。
2. 每個住宅物業的層與層之間的高度指該樓層之石屎地台面與上一層石屎地台面之高度距離。
3. 每個住宅物業的樓板的厚度不包括灰泥。

Notes:

1. The dimensions in the floor plans are all structural dimensions in millimetre.
2. The floor-to-floor height refers to the height between the top surface of the structural slab of a floor and the top surface of the structural slab of its immediate upper floor of each residential property.
3. The thickness of the floor slabs excludes plaster of each residential property.

H38號洋房 House H38

地庫平面圖
B/F Plan

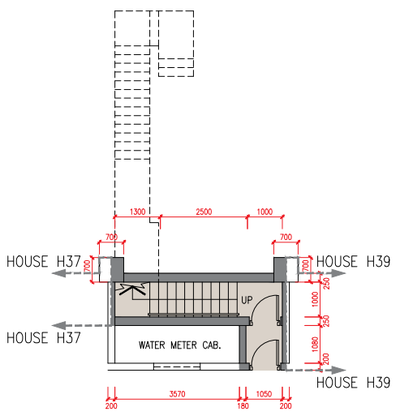

地下平面圖
G/F Plan

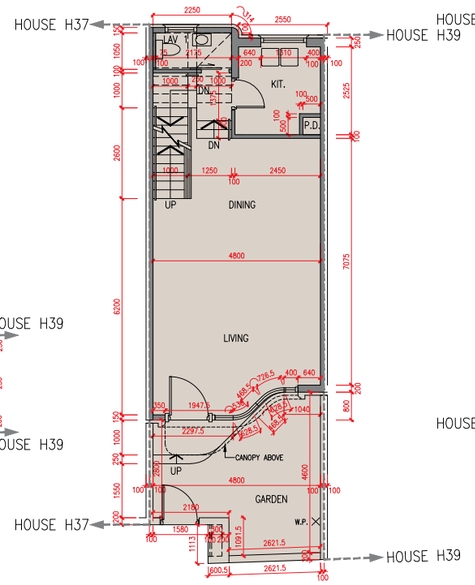

1 樓平面圖
1/F Plan

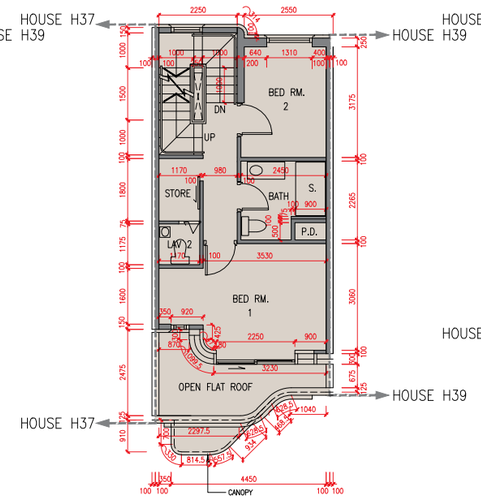

2 樓平面圖
2/F Plan

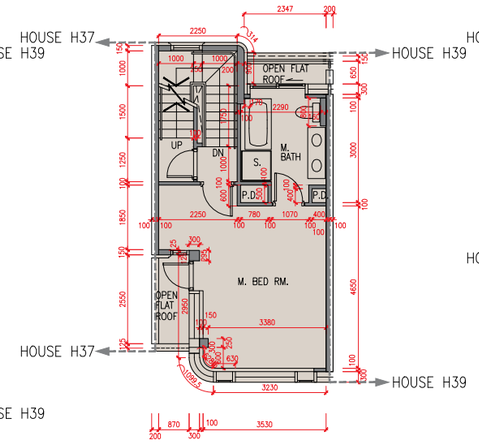

天台平面圖
Roof Plan

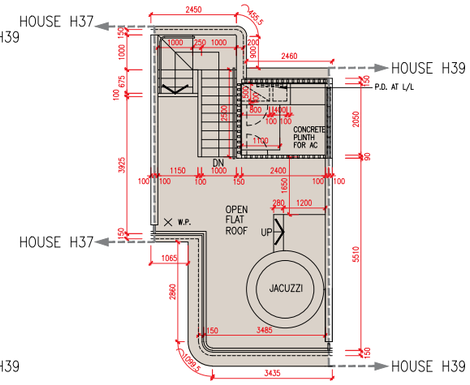

樓層 Floor	地庫 B/F	地下 G/F	1樓 1/F	2樓 2/F	天台 Roof
層與層之間的高度（毫米） Floor-to-floor height (mm)	4550, 5100	3900, 4000, 4500	3400, 3500	3500	不適用 N/A
樓板厚度（毫米） Thickness of the floor slabs (mm)	200	150, 200, 300	150, 200	150	不適用 N/A

因住宅物業的較高樓層的結構牆的厚度遞減，較高樓層的內部面積，一般比較低樓層的內部面積稍大。(不適用)

The internal areas of the residential properties on the upper floors will generally be slightly larger than those on the lower floors because of the reducing thickness of the structural walls on the upper floors. (Not applicable)

N
比例 Scale 0米/M 5米/M

備註：

1. 樓面平面圖所列之尺寸為以毫米標示之建築結構尺寸。
2. 每個住宅物業的層與層之間的高度指該樓層之石屎地台面與上一層石屎地台面之高度距離。
3. 每個住宅物業的樓板的厚度不包括灰泥。

Notes:

1. The dimensions in the floor plans are all structural dimensions in millimetre.
2. The floor-to-floor height refers to the height between the top surface of the structural slab of a floor and the top surface of the structural slab of its immediate upper floor of each residential property.
3. The thickness of the floor slabs excludes plaster of each residential property.

H39號洋房 House H39

地庫平面圖
B/F Plan

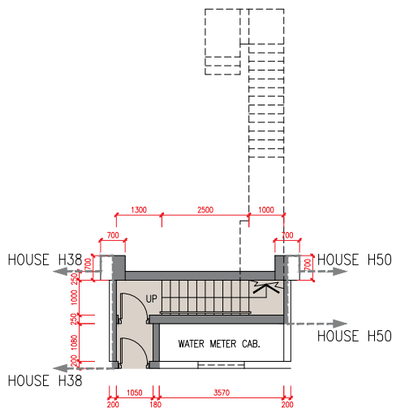

地下平面圖
G/F Plan

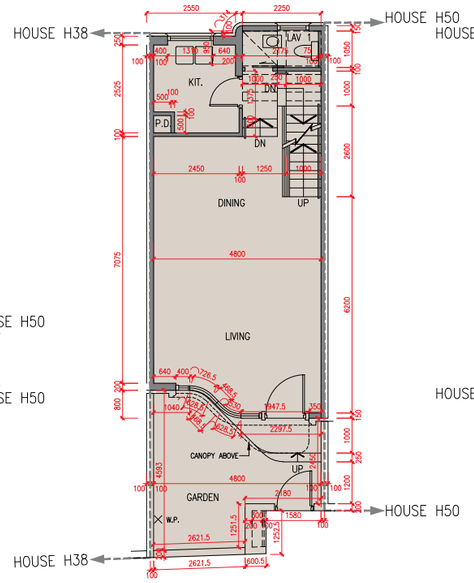

1 樓平面圖
1/F Plan

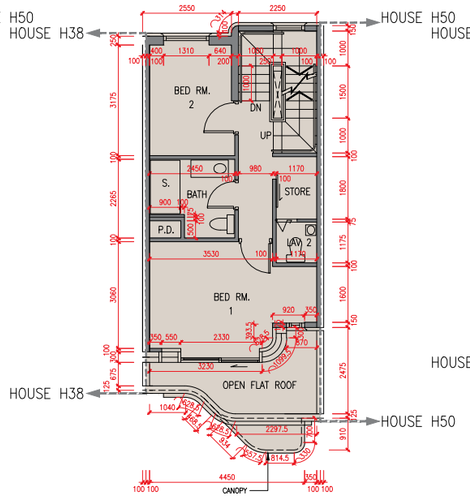

2 樓平面圖
2/F Plan

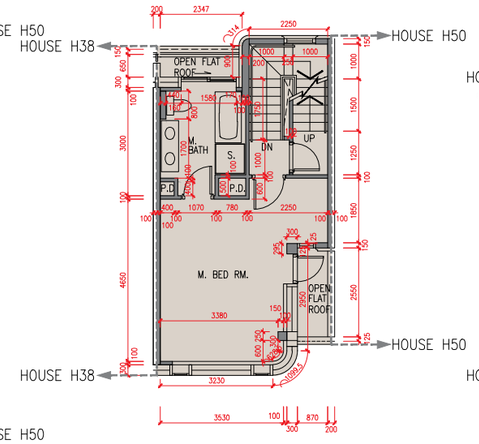

天台平面圖
Roof Plan

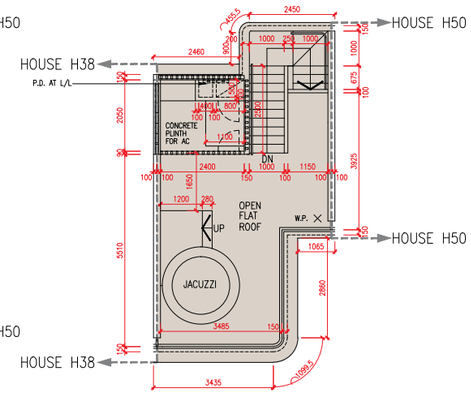

樓層 Floor	地庫 B/F	地下 G/F	1樓 1/F	2樓 2/F	天台 Roof
層與層之間的高度（毫米） Floor-to-floor height (mm)	4550, 5100	3900, 4000, 4500	3400, 3500	3500	不適用 N/A
樓板厚度（毫米） Thickness of the floor slabs (mm)	200	150, 200, 300	150, 200	150	不適用 N/A

因住宅物業的較高樓層的結構牆的厚度遞減，較高樓層的內部面積，一般比較低樓層的內部面積稍大。(不適用)

The internal areas of the residential properties on the upper floors will generally be slightly larger than those on the lower floors because of the reducing thickness of the structural walls on the upper floors. (Not applicable)

N
比例 Scale 0米/M 5米/M

備註：

1. 樓面平面圖所列之尺寸為以毫米標示之建築結構尺寸。
2. 每個住宅物業的層與層之間的高度指該樓層之石屎地台面與上一層石屎地台面之高度距離。
3. 每個住宅物業的樓板的厚度不包括灰泥。

Notes:

1. The dimensions in the floor plans are all structural dimensions in millimetre.
2. The floor-to-floor height refers to the height between the top surface of the structural slab of a floor and the top surface of the structural slab of its immediate upper floor of each residential property.
3. The thickness of the floor slabs excludes plaster of each residential property.

H50號洋房 House H50

地庫平面圖
B/F Plan

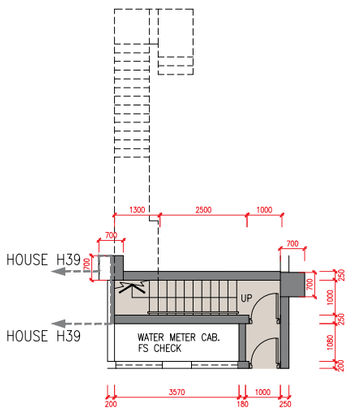

地下平面圖
G/F Plan

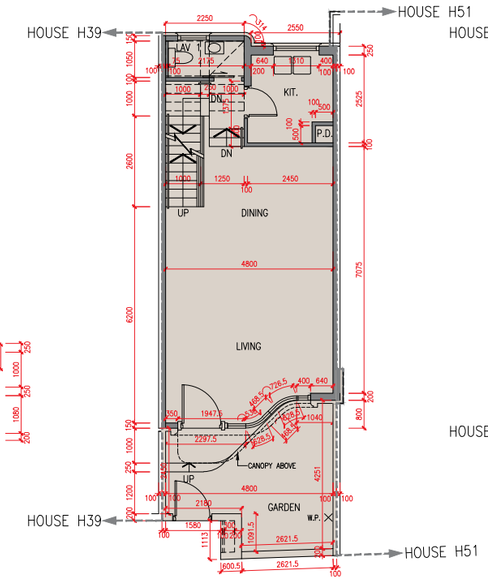

1 樓平面圖
1/F Plan

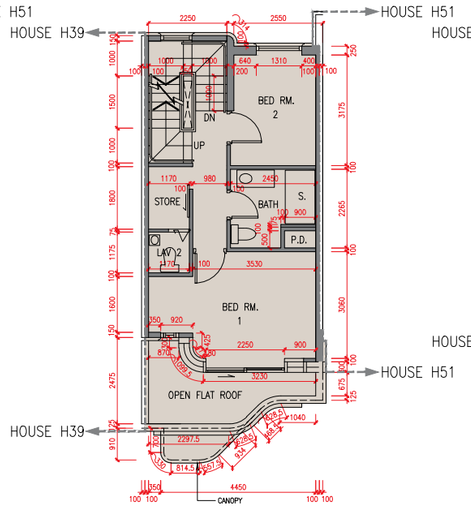

2 樓平面圖
2/F Plan

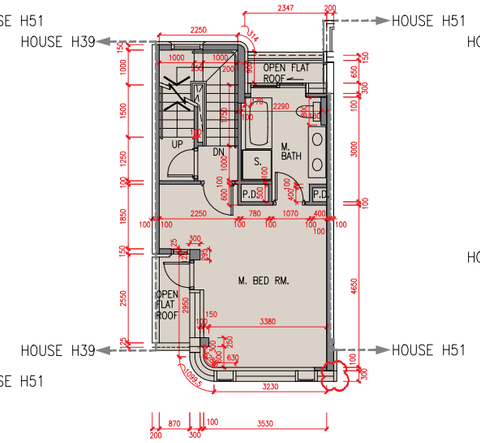

天台平面圖
Roof Plan

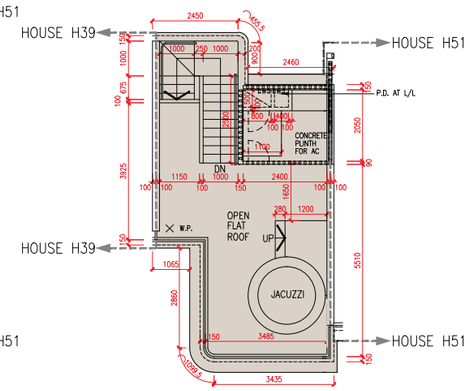

樓層 Floor	地庫 B/F	地下 G/F	1樓 1/F	2樓 2/F	天台 Roof
層與層之間的高度（毫米） Floor-to-floor height (mm)	4550, 5100	3900, 4000, 4500	3400, 3500	3500	不適用 N/A
樓板厚度（毫米） Thickness of the floor slabs (mm)	200	150, 200, 300	150, 200	150	不適用 N/A

因住宅物業的較高樓層的結構牆的厚度遞減，較高樓層的內部面積，一般比較低樓層的內部面積稍大。(不適用)

The internal areas of the residential properties on the upper floors will generally be slightly larger than those on the lower floors because of the reducing thickness of the structural walls on the upper floors. (Not applicable)

N
比例 Scale 0米/M 5米/M

備註：

1. 樓面平面圖所列之尺寸為以毫米標示之建築結構尺寸。
2. 每個住宅物業的層與層之間的高度指該樓層之石屎地台面與上一層石屎地台面之高度距離。
3. 每個住宅物業的樓板的厚度不包括灰泥。

Notes:

1. The dimensions in the floor plans are all structural dimensions in millimetre.
2. The floor-to-floor height refers to the height between the top surface of the structural slab of a floor and the top surface of the structural slab of its immediate upper floor of each residential property.
3. The thickness of the floor slabs excludes plaster of each residential property.

H51號洋房 House H51

地庫平面圖
B/F Plan

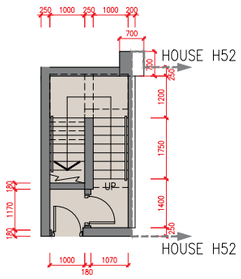

地下平面圖
G/F Plan

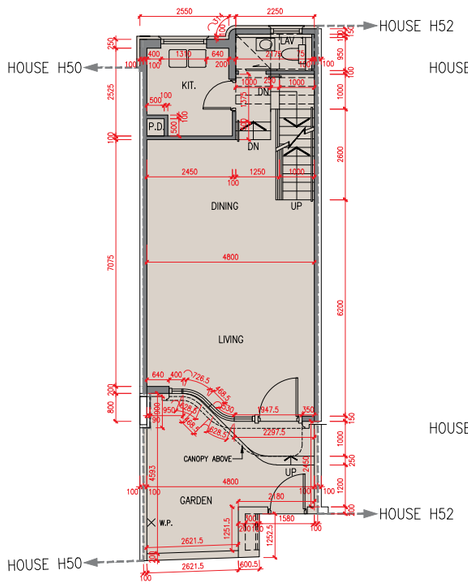

1 樓平面圖
1/F Plan

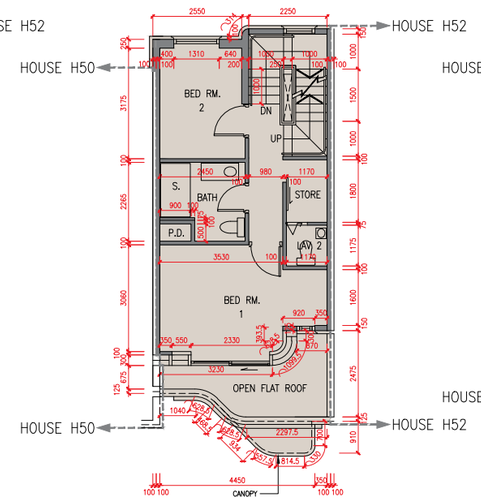

2 樓平面圖
2/F Plan

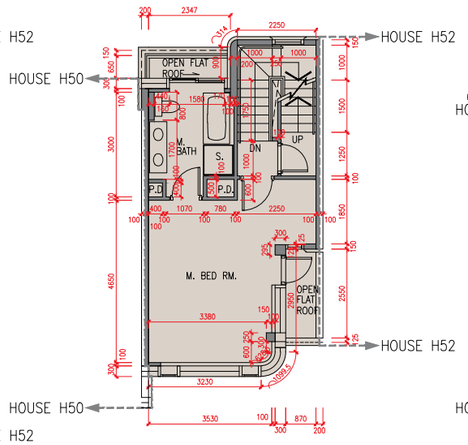

天台平面圖
Roof Plan

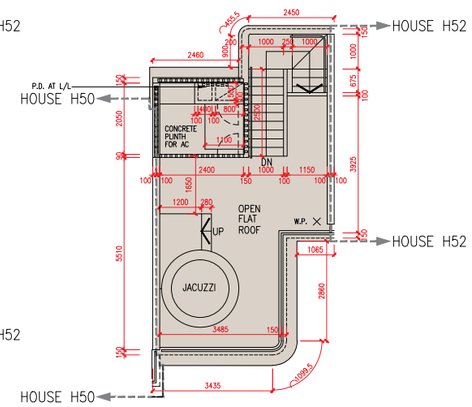

樓層 Floor	地庫 B/F	地下 G/F	1樓 1/F	2樓 2/F	天台 Roof
層與層之間的高度（毫米） Floor-to-floor height (mm)	4550, 5100	3900, 4000, 4500	3400, 3500	3500	不適用 N/A
樓板厚度（毫米） Thickness of the floor slabs (mm)	200	150, 200, 300	150, 200	150	不適用 N/A

因住宅物業的較高樓層的結構牆的厚度遞減，較高樓層的內部面積，一般比較低樓層的內部面積稍大。(不適用)

The internal areas of the residential properties on the upper floors will generally be slightly larger than those on the lower floors because of the reducing thickness of the structural walls on the upper floors. (Not applicable)

N 比例 Scale 0米/M 5米/M

備註：

1. 樓面平面圖所列之尺寸為以毫米標示之建築結構尺寸。
2. 每個住宅物業的層與層之間的高度指該樓層之石屎地台面與上一層石屎地台面之高度距離。
3. 每個住宅物業的樓板的厚度不包括灰泥。

Notes:

1. The dimensions in the floor plans are all structural dimensions in millimetre.
2. The floor-to-floor height refers to the height between the top surface of the structural slab of a floor and the top surface of the structural slab of its immediate upper floor of each residential property.
3. The thickness of the floor slabs excludes plaster of each residential property.

H52號洋房 House H52

地庫平面圖
B/F Plan

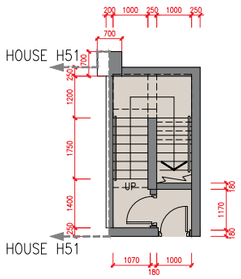

地下平面圖
G/F Plan

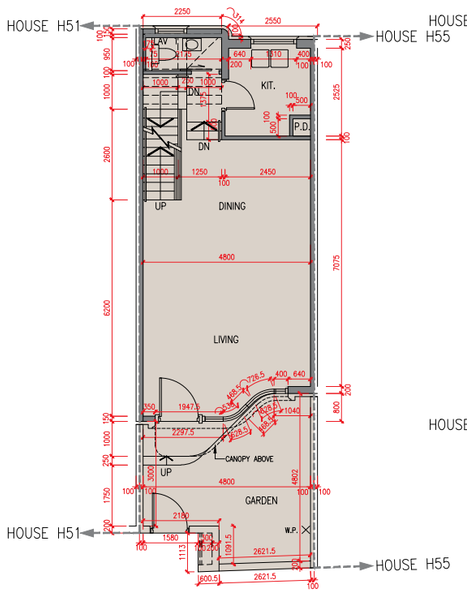

1 樓平面圖
1/F Plan

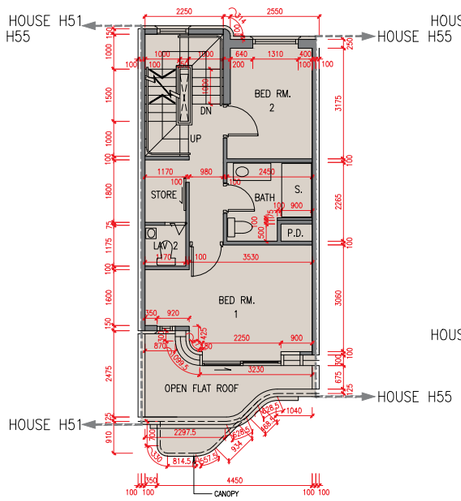

2 樓平面圖
2/F Plan

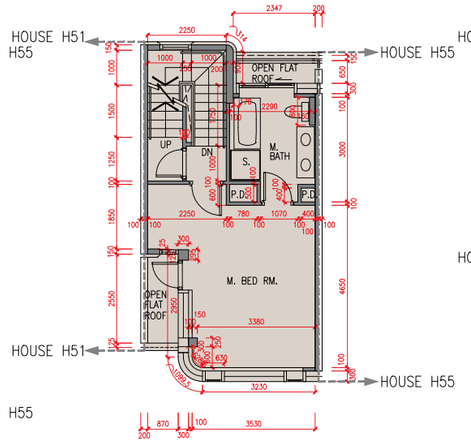

天台平面圖
Roof Plan

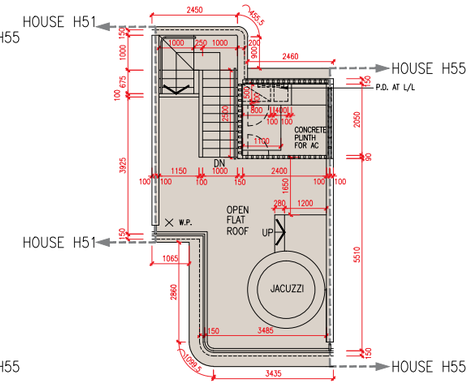

樓層 Floor	地庫 B/F	地下 G/F	1樓 1/F	2樓 2/F	天台 Roof
層與層之間的高度（毫米） Floor-to-floor height (mm)	4550, 5100	3900, 4000, 4500	3400, 3500	3500	不適用 N/A
樓板厚度（毫米） Thickness of the floor slabs (mm)	200	150, 200, 300	150, 200	150	不適用 N/A

因住宅物業的較高樓層的結構牆的厚度遞減，較高樓層的內部面積，一般比較低樓層的內部面積稍大。(不適用)

The internal areas of the residential properties on the upper floors will generally be slightly larger than those on the lower floors because of the reducing thickness of the structural walls on the upper floors. (Not applicable)

N

比例 Scale 0米/M 5米/M

備註：

1. 樓面平面圖所列之尺寸為以毫米標示之建築結構尺寸。
2. 每個住宅物業的層與層之間的高度指該樓層之石屎地台面與上一層石屎地台面之高度距離。
3. 每個住宅物業的樓板的厚度不包括灰泥。

Notes:

1. The dimensions in the floor plans are all structural dimensions in millimetre.
2. The floor-to-floor height refers to the height between the top surface of the structural slab of a floor and the top surface of the structural slab of its immediate upper floor of each residential property.
3. The thickness of the floor slabs excludes plaster of each residential property.

H55號洋房 House H55

地庫平面圖
B/F Plan

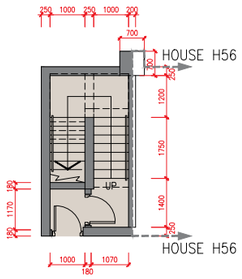

地下平面圖
G/F Plan

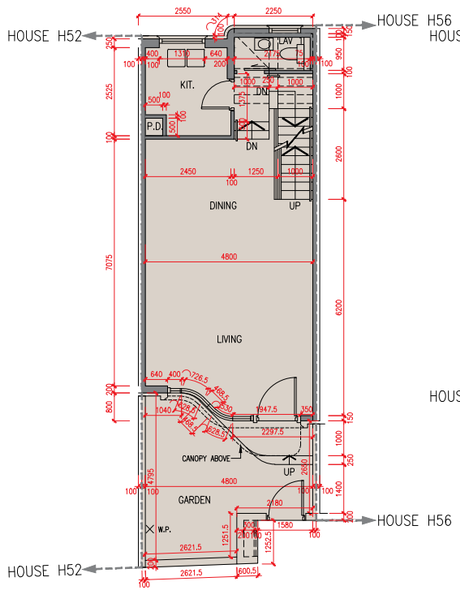

1 樓平面圖
1/F Plan

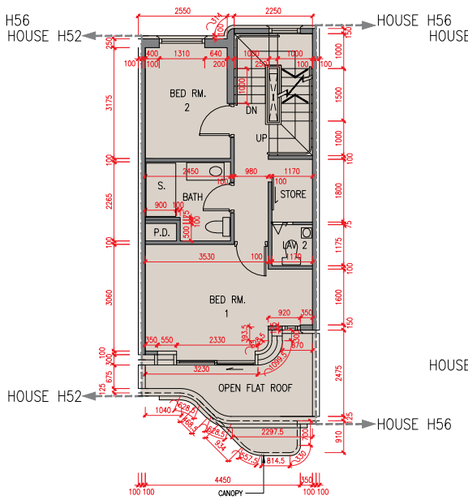

2 樓平面圖
2/F Plan

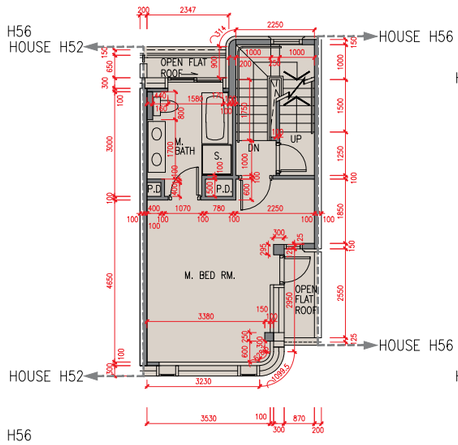

天台平面圖
Roof Plan

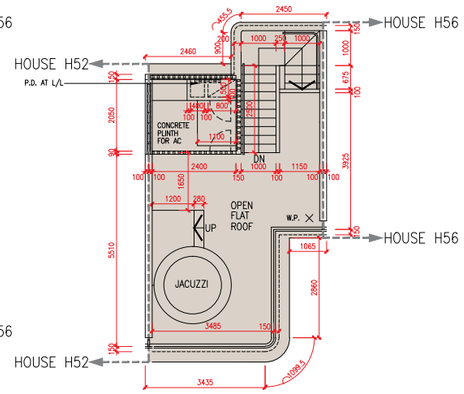

樓層 Floor	地庫 B/F	地下 G/F	1樓 1/F	2樓 2/F	天台 Roof
層與層之間的高度（毫米） Floor-to-floor height (mm)	4550, 5100	3900, 4000, 4500	3400, 3500	3500	不適用 N/A
樓板厚度（毫米） Thickness of the floor slabs (mm)	200	150, 200, 300	150, 200	150	不適用 N/A

因住宅物業的較高樓層的結構牆的厚度遞減，較高樓層的內部面積，一般比較低樓層的內部面積稍大。(不適用)

The internal areas of the residential properties on the upper floors will generally be slightly larger than those on the lower floors because of the reducing thickness of the structural walls on the upper floors. (Not applicable)

N 比例 Scale 0米/M 5米/M

備註：

1. 樓面平面圖所列之尺寸為以毫米標示之建築結構尺寸。
2. 每個住宅物業的層與層之間的高度指該樓層之石屎地台面與上一層石屎地台面之高度距離。
3. 每個住宅物業的樓板的厚度不包括灰泥。

Notes:

1. The dimensions in the floor plans are all structural dimensions in millimetre.
2. The floor-to-floor height refers to the height between the top surface of the structural slab of a floor and the top surface of the structural slab of its immediate upper floor of each residential property.
3. The thickness of the floor slabs excludes plaster of each residential property.

H56號洋房 House H56

地庫平面圖
B/F Plan

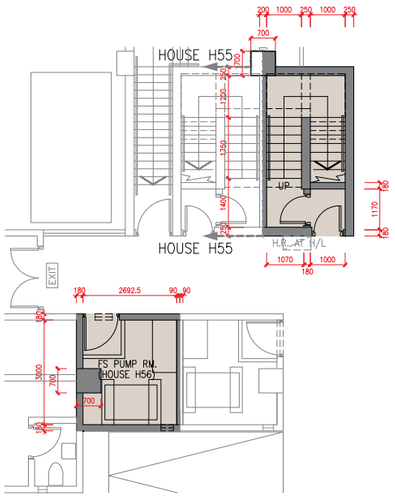

地下平面圖
G/F Plan

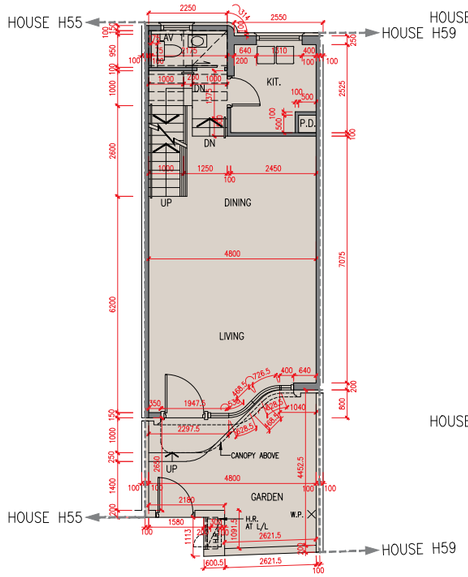

1 樓平面圖
1/F Plan

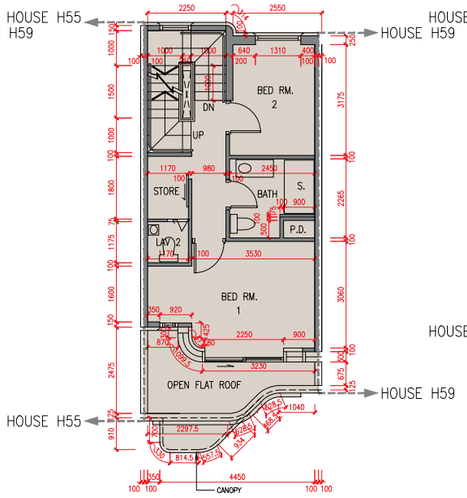

2 樓平面圖
2/F Plan

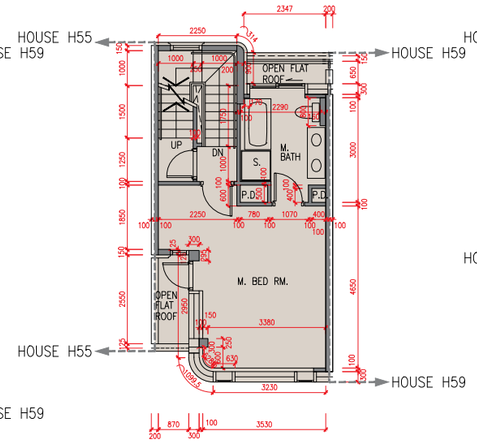

天台平面圖
Roof Plan

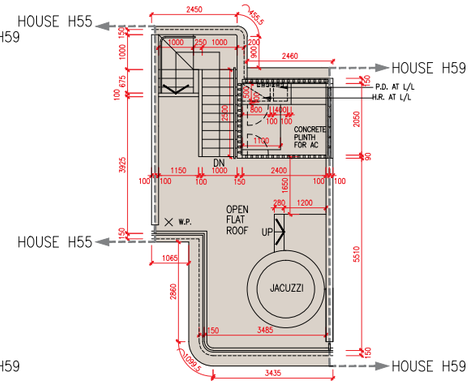

樓層 Floor	地庫 B/F	地下 G/F	1樓 1/F	2樓 2/F	天台 Roof
層與層之間的高度（毫米） Floor-to-floor height (mm)	4550, 5100	3900, 4000, 4500	3400, 3500	3500	不適用 N/A
樓板厚度（毫米） Thickness of the floor slabs (mm)	200	150, 200, 300	150, 200	150	不適用 N/A

因住宅物業的較高樓層的結構牆的厚度遞減，較高樓層的內部面積，一般比較低樓層的內部面積稍大。(不適用)

The internal areas of the residential properties on the upper floors will generally be slightly larger than those on the lower floors because of the reducing thickness of the structural walls on the upper floors. (Not applicable)

N
比例 Scale 0米/M 5米/M

備註：

1. 樓面平面圖所列之尺寸為以毫米標示之建築結構尺寸。
2. 每個住宅物業的層與層之間的高度指該樓層之石屎地台面與上一層石屎地台面之高度距離。
3. 每個住宅物業的樓板的厚度不包括灰泥。

Notes:

1. The dimensions in the floor plans are all structural dimensions in millimetre.
2. The floor-to-floor height refers to the height between the top surface of the structural slab of a floor and the top surface of the structural slab of its immediate upper floor of each residential property.
3. The thickness of the floor slabs excludes plaster of each residential property.

H59號洋房 House H59

地庫平面圖
B/F Plan

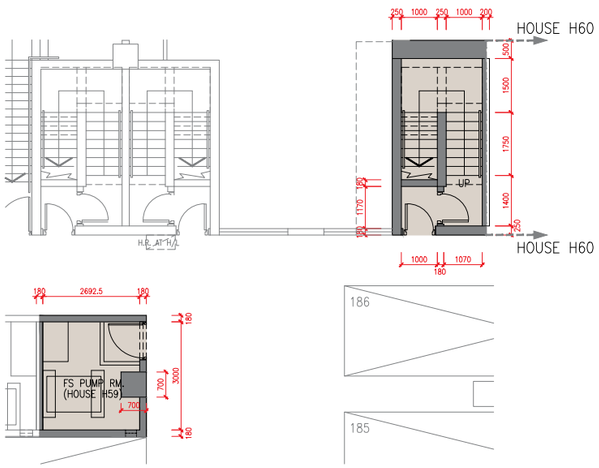

地下平面圖
G/F Plan

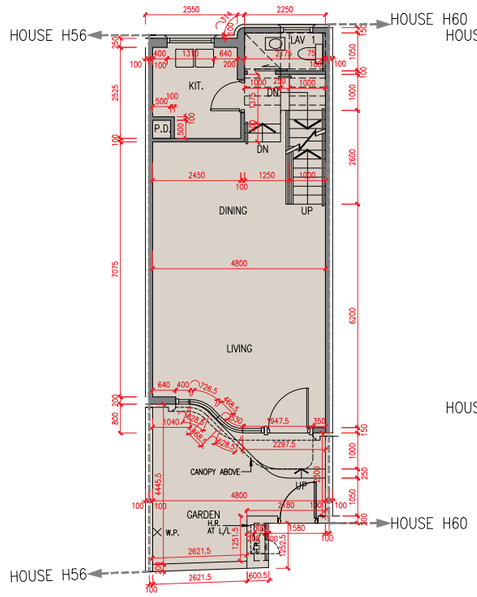

1 樓平面圖
1/F Plan

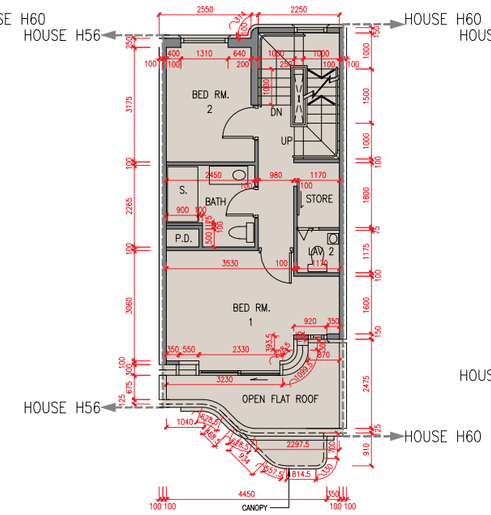

2 樓平面圖
2/F Plan

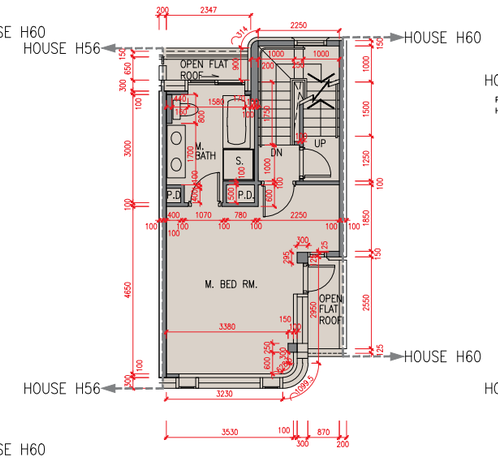

天台平面圖
Roof Plan

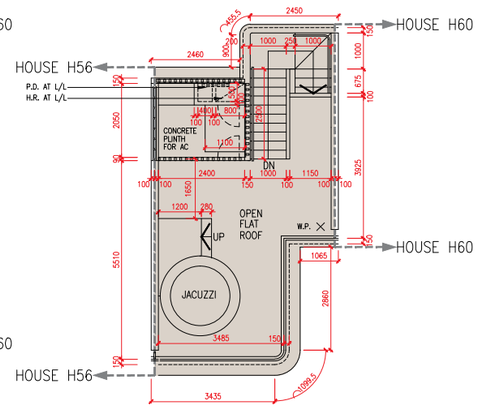

樓層 Floor	地庫 B/F	地下 G/F	1樓 1/F	2樓 2/F	天台 Roof
層與層之間的高度（毫米） Floor-to-floor height (mm)	4550, 5100	3900, 4000, 4500	3400, 3500	3500	不適用 N/A
樓板厚度（毫米） Thickness of the floor slabs (mm)	200	150, 200, 300	150, 200	150	不適用 N/A

因住宅物業的較高樓層的結構牆的厚度遞減，較高樓層的內部面積，一般比較低樓層的內部面積稍大。(不適用)

The internal areas of the residential properties on the upper floors will generally be slightly larger than those on the lower floors because of the reducing thickness of the structural walls on the upper floors. (Not applicable)

N
比例 Scale 0米/M 5米/M

備註：

1. 樓面平面圖所列之尺寸為以毫米標示之建築結構尺寸。
2. 每個住宅物業的層與層之間的高度指該樓層之石屎地台面與上一層石屎地台面之高度距離。
3. 每個住宅物業的樓板的厚度不包括灰泥。

Notes:

1. The dimensions in the floor plans are all structural dimensions in millimetre.
2. The floor-to-floor height refers to the height between the top surface of the structural slab of a floor and the top surface of the structural slab of its immediate upper floor of each residential property.
3. The thickness of the floor slabs excludes plaster of each residential property.

H60號洋房 House H60

地庫平面圖
B/F Plan

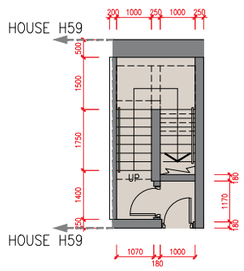

地下平面圖
G/F Plan

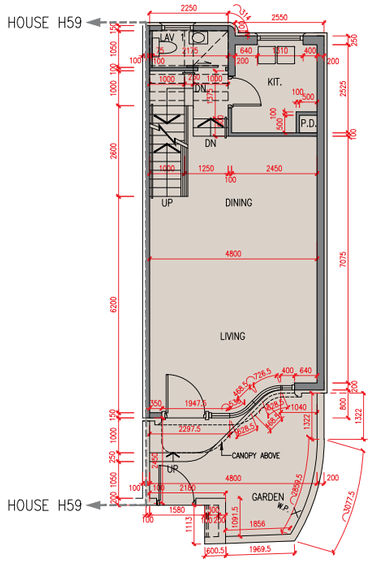

1 樓平面圖
1/F Plan

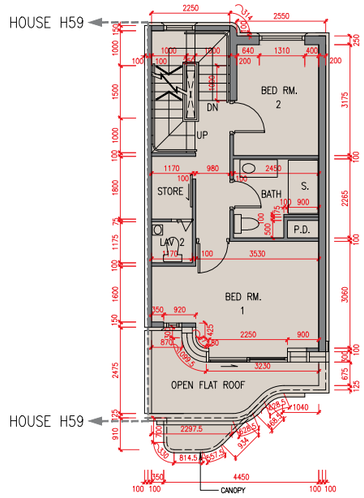

2 樓平面圖
2/F Plan

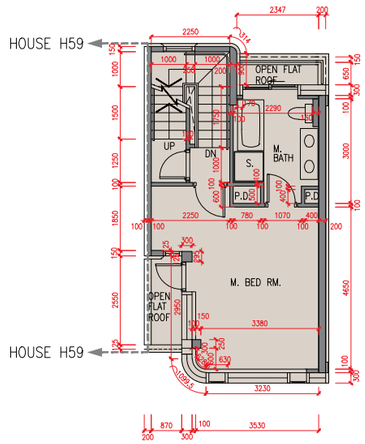

天台平面圖
Roof Plan

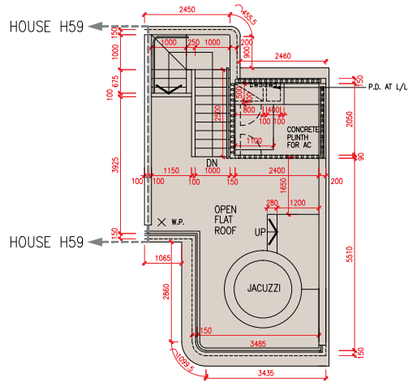

樓層 Floor	地庫 B/F	地下 G/F	1樓 1/F	2樓 2/F	天台 Roof
層與層之間的高度（毫米） Floor-to-floor height (mm)	4550, 5100	3900, 4000, 4500	3400, 3500	3500	不適用 N/A
樓板厚度（毫米） Thickness of the floor slabs (mm)	200	150, 200, 300	150, 200	150	不適用 N/A

因住宅物業的較高樓層的結構牆的厚度遞減，較高樓層的內部面積，一般比較低樓層的內部面積稍大。(不適用)

The internal areas of the residential properties on the upper floors will generally be slightly larger than those on the lower floors because of the reducing thickness of the structural walls on the upper floors. (Not applicable)

N
比例 Scale 0米/M 5米/M

備註：

1. 樓面平面圖所列之尺寸為以毫米標示之建築結構尺寸。
2. 每個住宅物業的層與層之間的高度指該樓層之石屎地台面與上一層石屎地台面之高度距離。
3. 每個住宅物業的樓板的厚度不包括灰泥。

Notes:

1. The dimensions in the floor plans are all structural dimensions in millimetre.
2. The floor-to-floor height refers to the height between the top surface of the structural slab of a floor and the top surface of the structural slab of its immediate upper floor of each residential property.
3. The thickness of the floor slabs excludes plaster of each residential property.

第1座 Tower 1

地下平面圖
G/F Plan

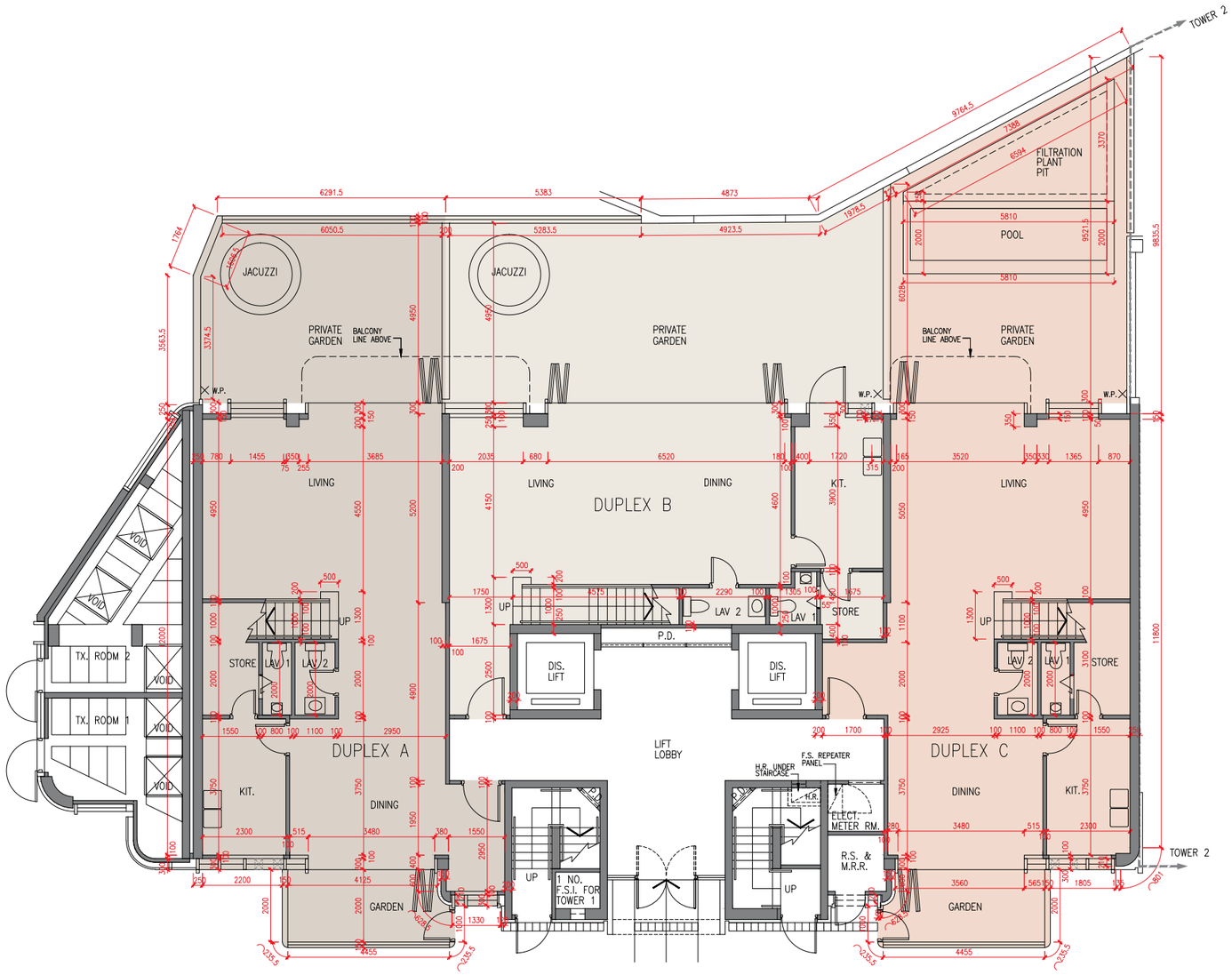

	座 Tower	單位 Unit / 樓層 Floor	A複式單位 Duplex A	B複式單位 Duplex B	C複式單位 Duplex C
層與層之間的高度（毫米） Floor-to-floor height (mm)	第1座 Tower 1	地下 G/F	3300	3300	3300
樓板厚度（毫米） Thickness of the floor slabs (mm)			150, 175	150, 200	150, 175

因住宅物業的較高樓層的結構牆的厚度遞減，較高樓層的內部面積，一般比較低樓層的內部面積稍大。

The internal areas of the residential properties on the upper floors will generally be slightly larger than those on the lower floors because of the reducing thickness of the structural walls on the upper floors.

N
比例 Scale 0米/M 5米/M

備註：

1. 樓面平面圖所列之尺寸為以毫米標示之建築結構尺寸。
2. 每個住宅物業的層與層之間的高度指該樓層之石屎地台面與上一層石屎地台面之高度距離。
3. 每個住宅物業的樓板的厚度不包括灰泥。

Notes:

1. The dimensions in the floor plans are all structural dimensions in millimetre.
2. The floor-to-floor height refers to the height between the top surface of the structural slab of a floor and the top surface of the structural slab of its immediate upper floor of each residential property.
3. The thickness of the floor slabs excludes plaster of each residential property.

第1座 Tower 1

1樓平面圖
1/F Plan

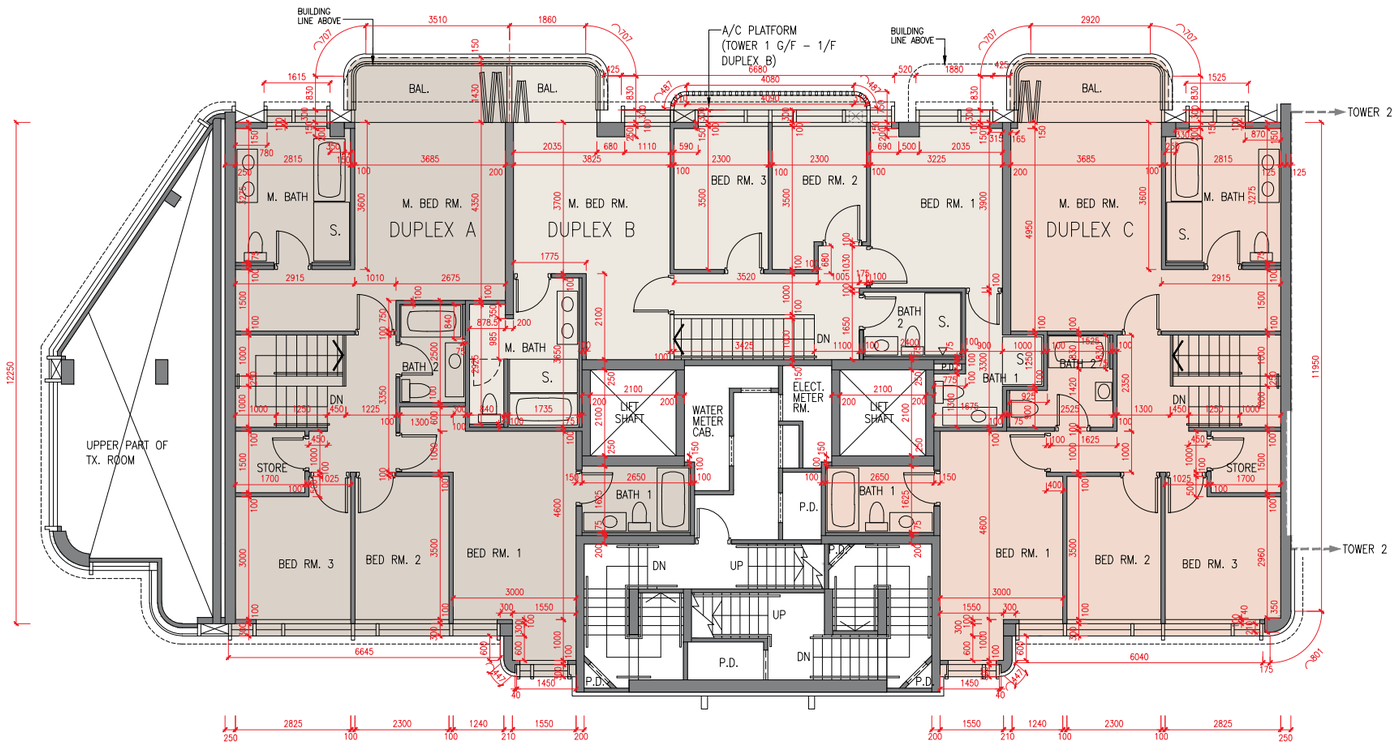

	座 Tower	單位 Unit / 樓層 Floor	A複式單位 Duplex A	B複式單位 Duplex B	C複式單位 Duplex C
層與層之間的高度（毫米） Floor-to-floor height (mm)	第1座 Tower 1	1樓 1/F	3300	3300	3300
樓板厚度（毫米） Thickness of the floor slabs (mm)			150, 200	150	150, 175

因住宅物業的較高樓層的結構牆的厚度遞減，較高樓層的內部面積，一般比較低樓層的內部面積稍大。

The internal areas of the residential properties on the upper floors will generally be slightly larger than those on the lower floors because of the reducing thickness of the structural walls on the upper floors.

N
比例 Scale 0米/M 5米/M

備註：

1. 樓面平面圖所列之尺寸為以毫米標示之建築結構尺寸。
2. 每個住宅物業的層與層之間的高度指該樓層之石屎地台面與上一層石屎地台面之高度距離。
3. 每個住宅物業的樓板的厚度不包括灰泥。

Notes:

1. The dimensions in the floor plans are all structural dimensions in millimetre.
2. The floor-to-floor height refers to the height between the top surface of the structural slab of a floor and the top surface of the structural slab of its immediate upper floor of each residential property.
3. The thickness of the floor slabs excludes plaster of each residential property.

第1座 Tower 1

2樓平面圖
2/F Plan

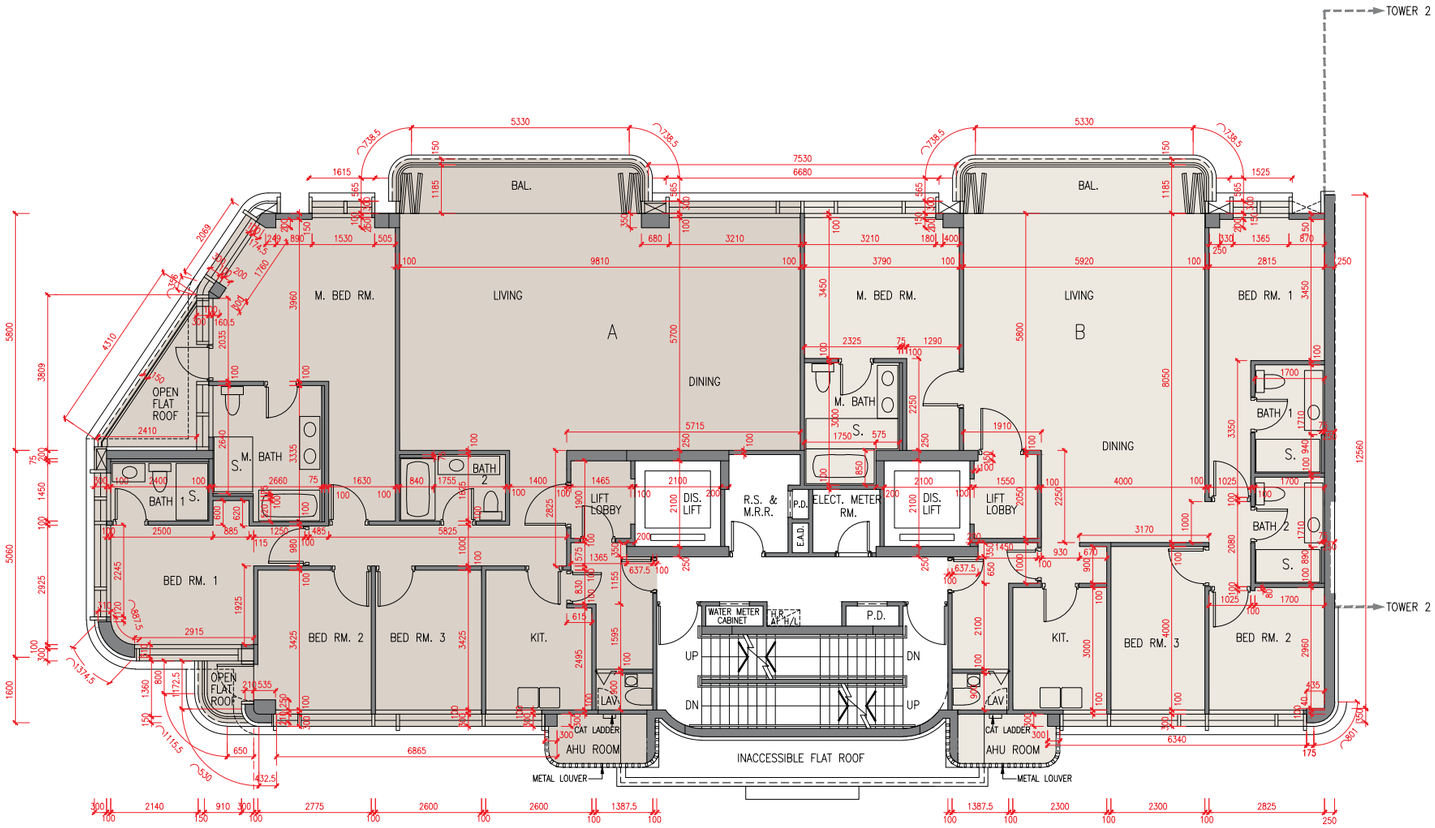

	座 Tower	樓層 Floor / 單位 Unit	A單位 Unit A	B單位 Unit B
層與層之間的高度（毫米）Floor-to-floor height (mm)	第1座 Tower 1	2樓 2/F	3300	3300
樓板厚度（毫米）Thickness of the floor slabs (mm)			150, 225	150, 175, 250

因住宅物業的較高樓層的結構牆的厚度遞減，較高樓層的內部面積，一般比較低樓層的內部面積稍大。

The internal areas of the residential properties on the upper floors will generally be slightly larger than those on the lower floors because of the reducing thickness of the structural walls on the upper floors.

N 比例 Scale 0米/M 5米/M

備註：

1. 樓面平面圖所列之尺寸為以毫米標示之建築結構尺寸。
2. 每個住宅物業的層與層之間的高度指該樓層之石屎地台面與上一層石屎地台面之高度距離。
3. 每個住宅物業的樓板的厚度不包括灰泥。

Notes:

1. The dimensions in the floor plans are all structural dimensions in millimetre.
2. The floor-to-floor height refers to the height between the top surface of the structural slab of a floor and the top surface of the structural slab of its immediate upper floor of each residential property.
3. The thickness of the floor slabs excludes plaster of each residential property.

第1座 Tower 1

3樓平面圖
3/F Plan

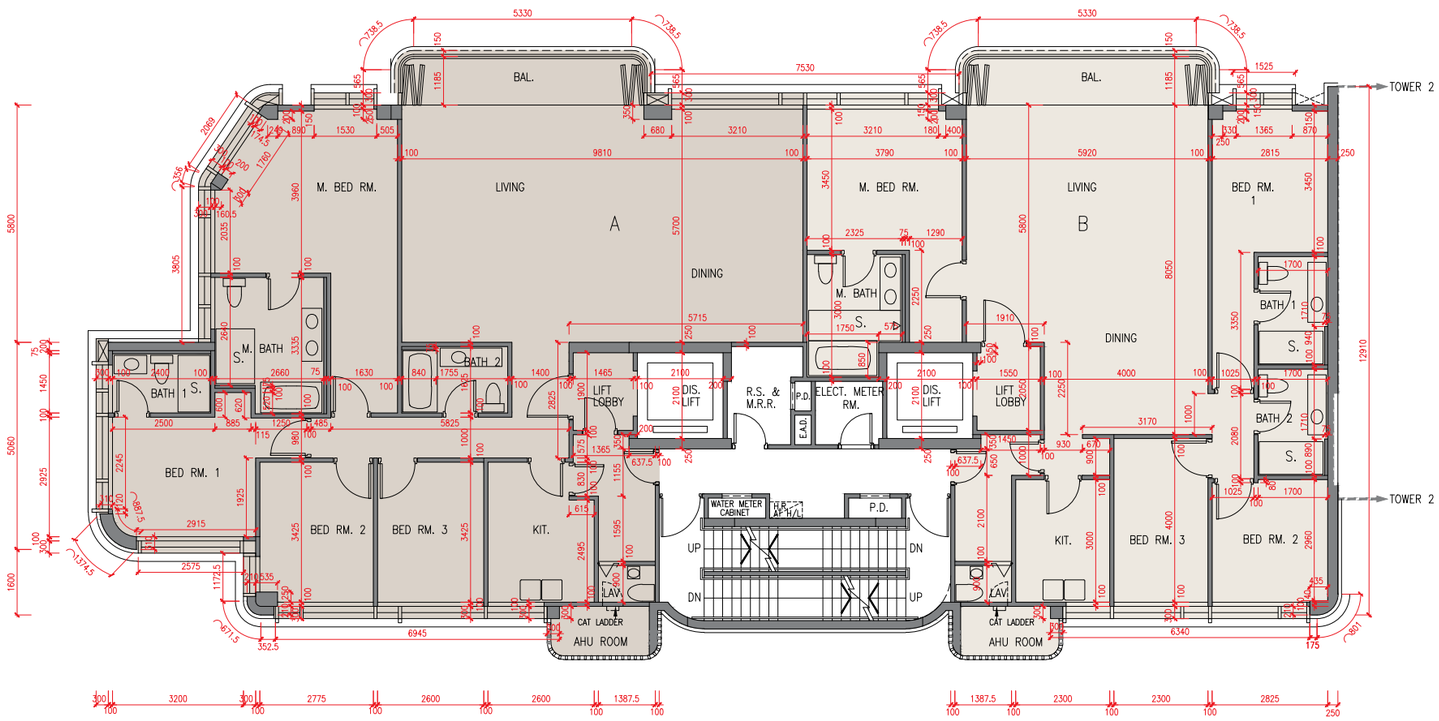

	座 Tower	樓層 Floor / 單位 Unit	A單位 Unit A	B單位 Unit B
層與層之間的高度（毫米） Floor-to-floor height (mm)	第1座 Tower 1	3樓 3/F	3175, 3300	3175, 3300
樓板厚度（毫米） Thickness of the floor slabs (mm)			150, 200, 275	150, 200, 275

因住宅物業的較高樓層的結構牆的厚度遞減，較高樓層的內部面積，一般比較低樓層的內部面積稍大。

The internal areas of the residential properties on the upper floors will generally be slightly larger than those on the lower floors because of the reducing thickness of the structural walls on the upper floors.

N 比例 Scale 0米/M 5米/M

備註：

1. 樓面平面圖所列之尺寸為以毫米標示之建築結構尺寸。
2. 每個住宅物業的層與層之間的高度指該樓層之石屎地台面與上一層石屎地台面之高度距離。
3. 每個住宅物業的樓板的厚度不包括灰泥。

Notes:

1. The dimensions in the floor plans are all structural dimensions in millimetre.
2. The floor-to-floor height refers to the height between the top surface of the structural slab of a floor and the top surface of the structural slab of its immediate upper floor of each residential property.
3. The thickness of the floor slabs excludes plaster of each residential property.

第1座 Tower 1

5樓平面圖
5/F Plan

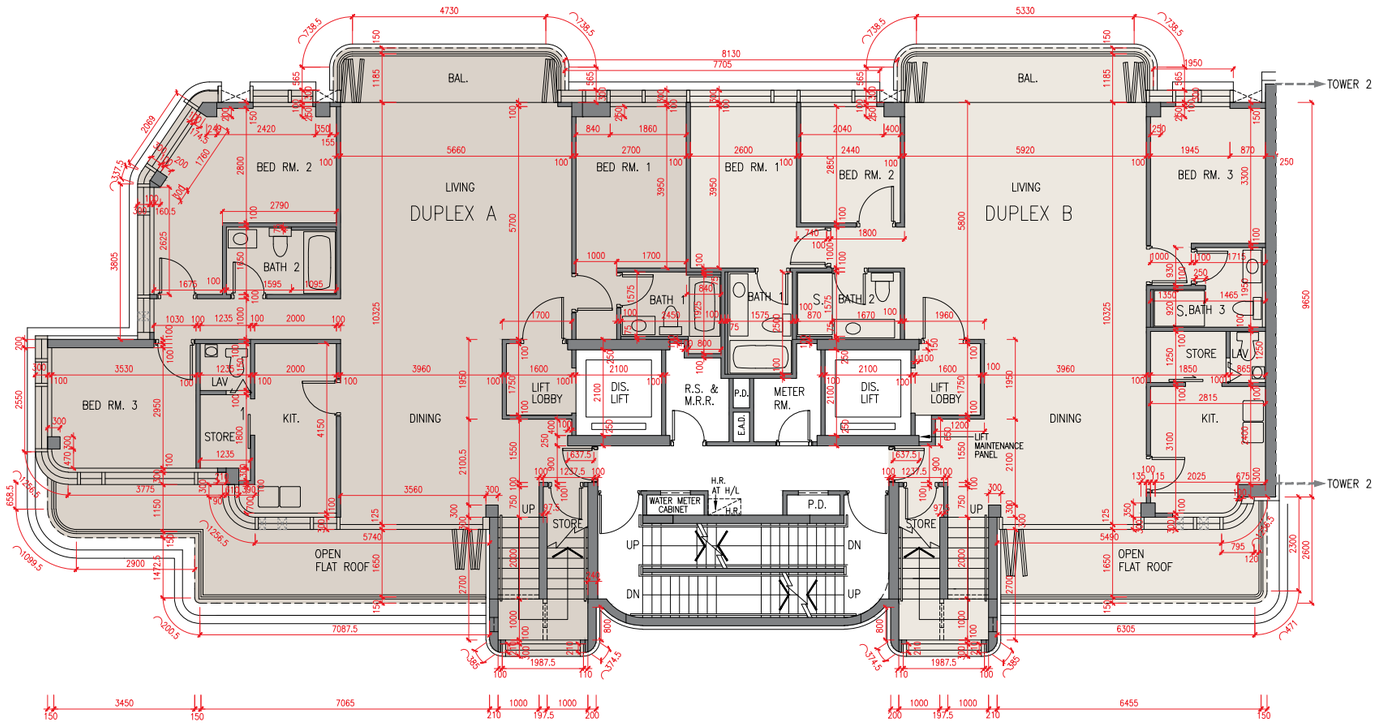

	座 Tower	樓層 Floor / 單位 Unit	A複式單位 Duplex A	B複式單位 Duplex B
層與層之間的高度（毫米）Floor-to-floor height (mm)	第1座 Tower 1	5樓 5/F	3175, 3300, 3540	3175, 3300
樓板厚度（毫米）Thickness of the floor slabs (mm)			150, 175, 200	150, 200

因住宅物業的較高樓層的結構牆的厚度遞減，較高樓層的內部面積，一般比較低樓層的內部面積稍大。

The internal areas of the residential properties on the upper floors will generally be slightly larger than those on the lower floors because of the reducing thickness of the structural walls on the upper floors.

N 比例 Scale 0米/M 5米/M

備註：

1. 樓面平面圖所列之尺寸為以毫米標示之建築結構尺寸。
2. 每個住宅物業的層與層之間的高度指該樓層之石屎地台面與上一層石屎地台面之高度距離。
3. 每個住宅物業的樓板的厚度不包括灰泥。

Notes:

1. The dimensions in the floor plans are all structural dimensions in millimetre.
2. The floor-to-floor height refers to the height between the top surface of the structural slab of a floor and the top surface of the structural slab of its immediate upper floor of each residential property.
3. The thickness of the floor slabs excludes plaster of each residential property.

第1座 Tower 1

6樓平面圖
6/F Plan

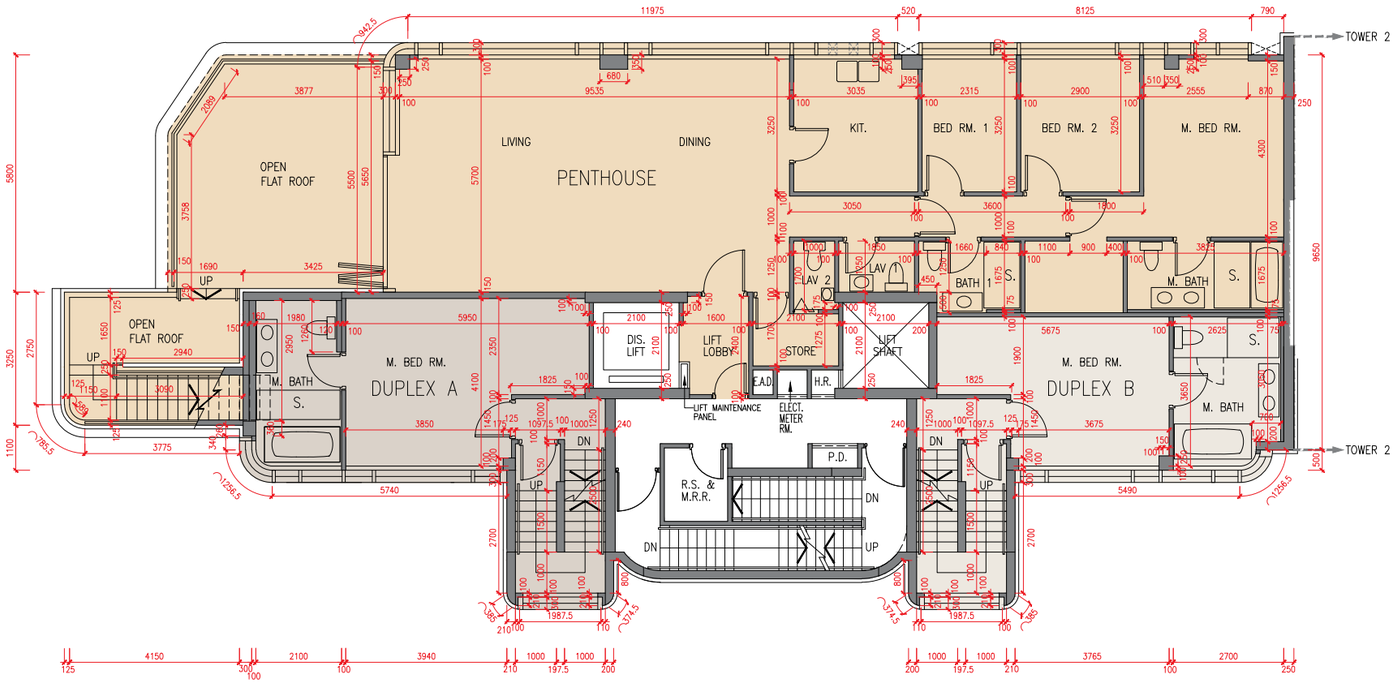

	座 Tower	單位 Unit / 樓層 Floor	A複式單位 Duplex A	B複式單位 Duplex B	頂層單位 Penthouse
層與層之間的高度（毫米）Floor-to-floor height (mm)	第1座 Tower 1	6樓 6/F	3300	3300	3300
樓板厚度（毫米）Thickness of the floor slabs (mm)			150	150	150, 200, 225

因住宅物業的較高樓層的結構牆的厚度遞減，較高樓層的內部面積，一般比較低樓層的內部面積稍大。

The internal areas of the residential properties on the upper floors will generally be slightly larger than those on the lower floors because of the reducing thickness of the structural walls on the upper floors.

N 比例 Scale 0米/M 5米/M

備註：

1. 樓面平面圖所列之尺寸為以毫米標示之建築結構尺寸。
2. 每個住宅物業的層與層之間的高度指該樓層之石屎地台面與上一層石屎地台面之高度距離。
3. 每個住宅物業的樓板的厚度不包括灰泥。

Notes:

1. The dimensions in the floor plans are all structural dimensions in millimetre.
2. The floor-to-floor height refers to the height between the top surface of the structural slab of a floor and the top surface of the structural slab of its immediate upper floor of each residential property.
3. The thickness of the floor slabs excludes plaster of each residential property.

第1座 Tower 1

天台平面圖
Roof Plan

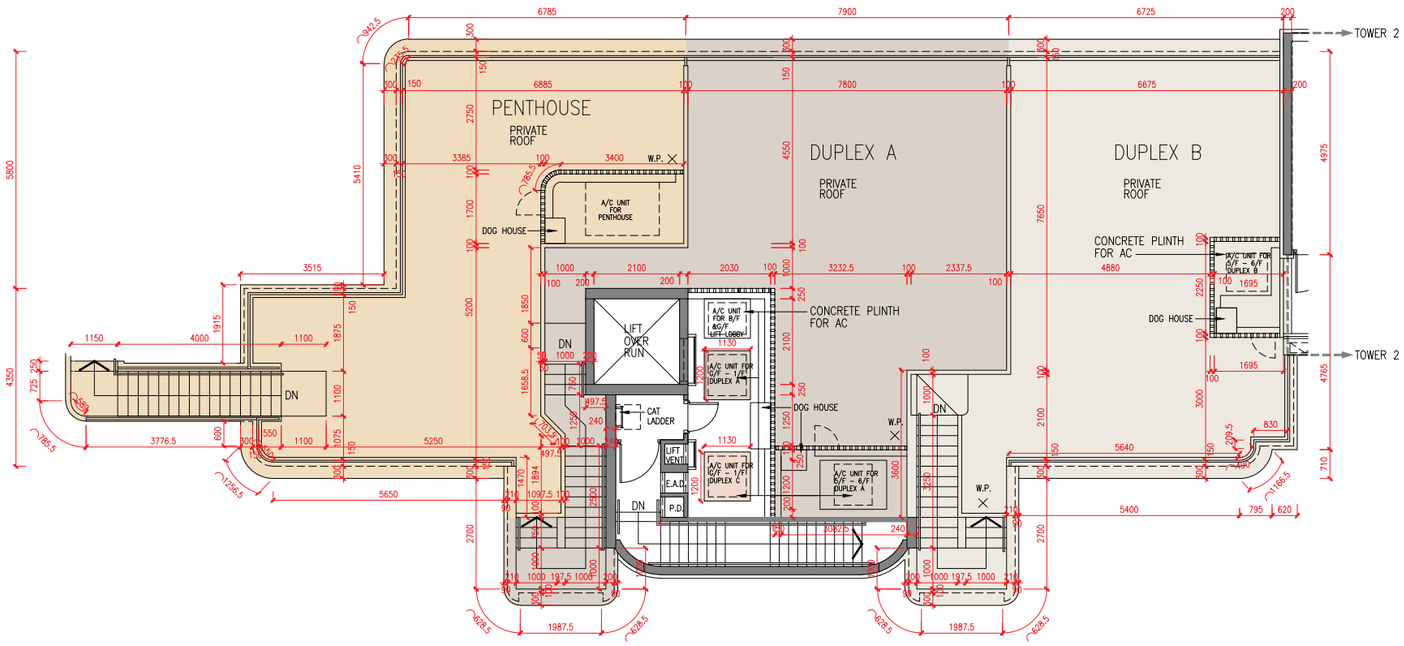

	座 Tower	單位 Unit / 樓層 Floor	A複式單位 Duplex A	B複式單位 Duplex B	頂層單位 Penthouse
層與層之間的高度（毫米） Floor-to-floor height (mm)	第1座 Tower 1	天台 Roof	不適用 N/A	不適用 N/A	不適用 N/A
樓板厚度（毫米） Thickness of the floor slabs (mm)			不適用 N/A	不適用 N/A	不適用 N/A

因住宅物業的較高樓層的結構牆的厚度遞減，較高樓層的內部面積，一般比較低樓層的內部面積稍大。

The internal areas of the residential properties on the upper floors will generally be slightly larger than those on the lower floors because of the reducing thickness of the structural walls on the upper floors.

N
比例 Scale 0米/M 5米/M

備註：

1. 樓面平面圖所列之尺寸為以毫米標示之建築結構尺寸。
2. 每個住宅物業的層與層之間的高度指該樓層之石屎地台面與上一層石屎地台面之高度距離。
3. 每個住宅物業的樓板的厚度不包括灰泥。

Notes:

1. The dimensions in the floor plans are all structural dimensions in millimetre.
2. The floor-to-floor height refers to the height between the top surface of the structural slab of a floor and the top surface of the structural slab of its immediate upper floor of each residential property.
3. The thickness of the floor slabs excludes plaster of each residential property.

第2座 Tower 2

地下平面圖
G/F Plan

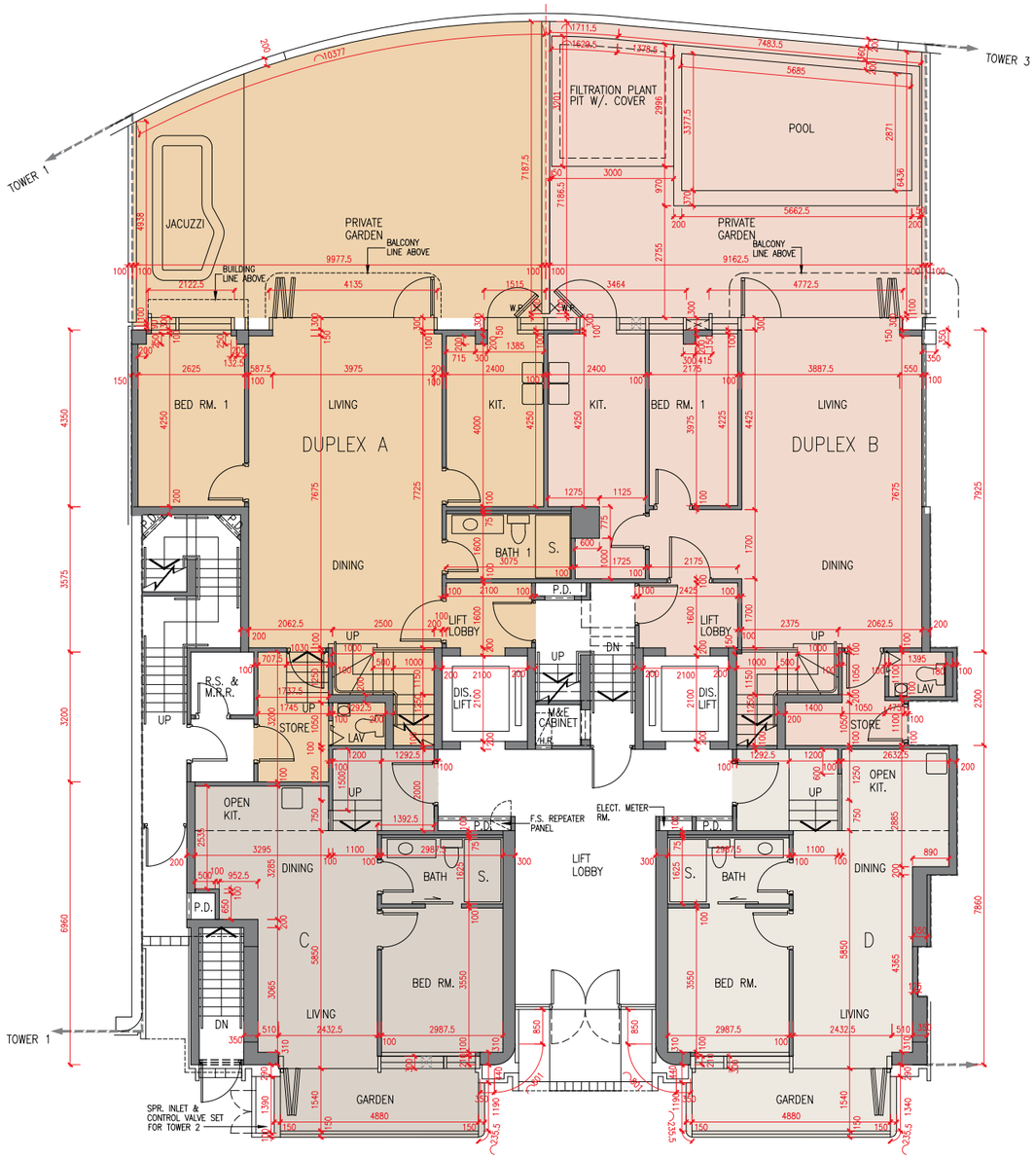

	座 Tower	單位 Unit / 樓層 Floor	A複式單位 Duplex A	B複式單位 Duplex B	C單位 Unit C	D單位 Unit D
層與層之間的高度（毫米）Floor-to-floor height (mm)	第2座 Tower 2	地下 G/F	3300	3300	3300	3300
樓板厚度（毫米）Thickness of the floor slabs (mm)			150, 175	150, 175	150, 175	175

因住宅物業的較高樓層的結構牆的厚度遞減，較高樓層的內部面積，一般比較低樓層的內部面積稍大。

The internal areas of the residential properties on the upper floors will generally be slightly larger than those on the lower floors because of the reducing thickness of the structural walls on the upper floors.

N 比例 Scale 0米/M 5米/M

備註：

1. 樓面平面圖所列之尺寸為以毫米標示之建築結構尺寸。
2. 每個住宅物業的層與層之間的高度指該樓層之石屎地台面與上一層石屎地台面之高度距離。
3. 每個住宅物業的樓板的厚度不包括灰泥。

Notes:

1. The dimensions in the floor plans are all structural dimensions in millimetre.
2. The floor-to-floor height refers to the height between the top surface of the structural slab of a floor and the top surface of the structural slab of its immediate upper floor of each residential property.
3. The thickness of the floor slabs excludes plaster of each residential property.

第2座 Tower 2

1樓平面圖
1/F Plan

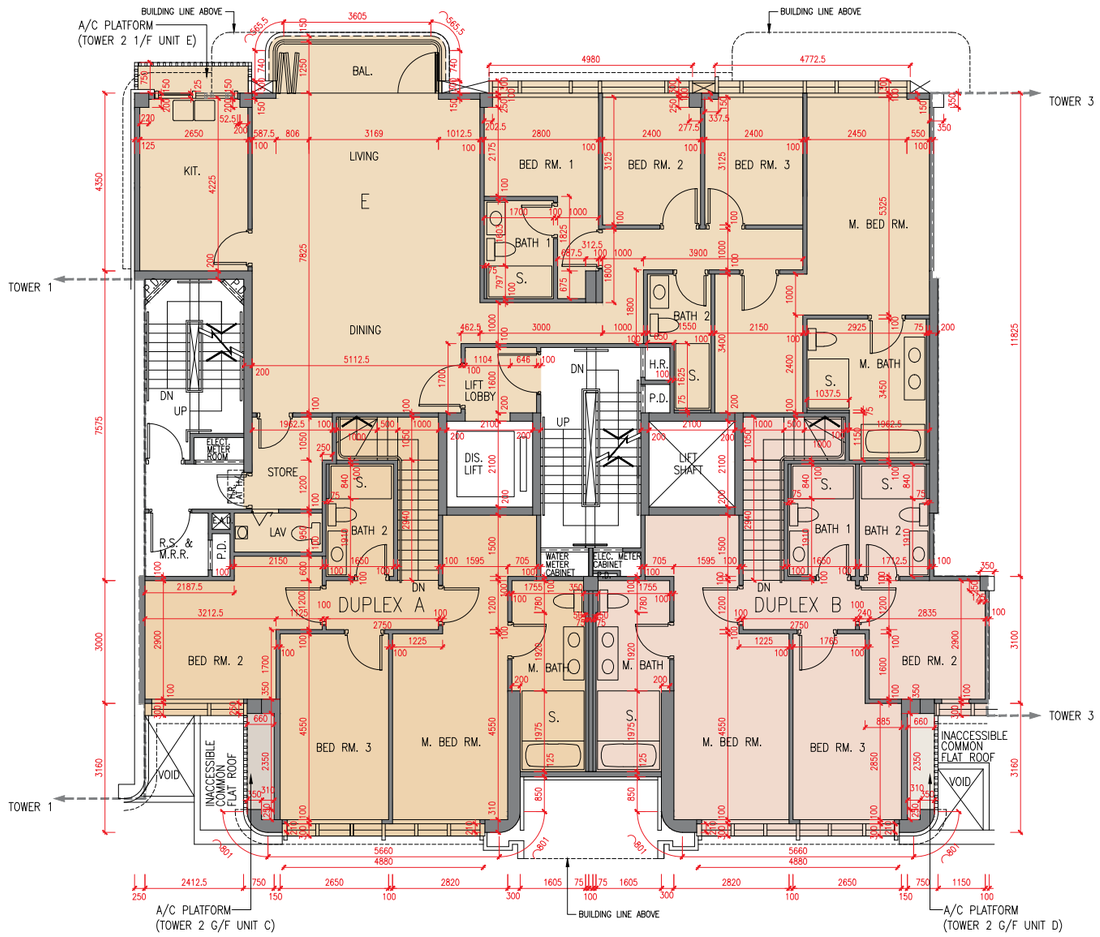

	座 Tower	單位 Unit / 樓層 Floor	A複式單位 Duplex A	B複式單位 Duplex B	E單位 Unit E
層與層之間的高度（毫米）Floor-to-floor height (mm)	第2座 Tower 2	1樓 1/F	3300	3300	3000, 3300
樓板厚度（毫米）Thickness of the floor slabs (mm)			150, 200	150, 200	150, 175

因住宅物業的較高樓層的結構牆的厚度遞減，較高樓層的內部面積，一般比較低樓層的內部面積稍大。

The internal areas of the residential properties on the upper floors will generally be slightly larger than those on the lower floors because of the reducing thickness of the structural walls on the upper floors.

N 比例 Scale 0米/M 5米/M

備註：

1. 樓面平面圖所列之尺寸為以毫米標示之建築結構尺寸。
2. 每個住宅物業的層與層之間的高度指該樓層之石屎地台面與上一層石屎地台面之高度距離。
3. 每個住宅物業的樓板的厚度不包括灰泥。

Notes:

1. The dimensions in the floor plans are all structural dimensions in millimetre.
2. The floor-to-floor height refers to the height between the top surface of the structural slab of a floor and the top surface of the structural slab of its immediate upper floor of each residential property.
3. The thickness of the floor slabs excludes plaster of each residential property.

第2座 Tower 2

2樓平面圖
2/F Plan

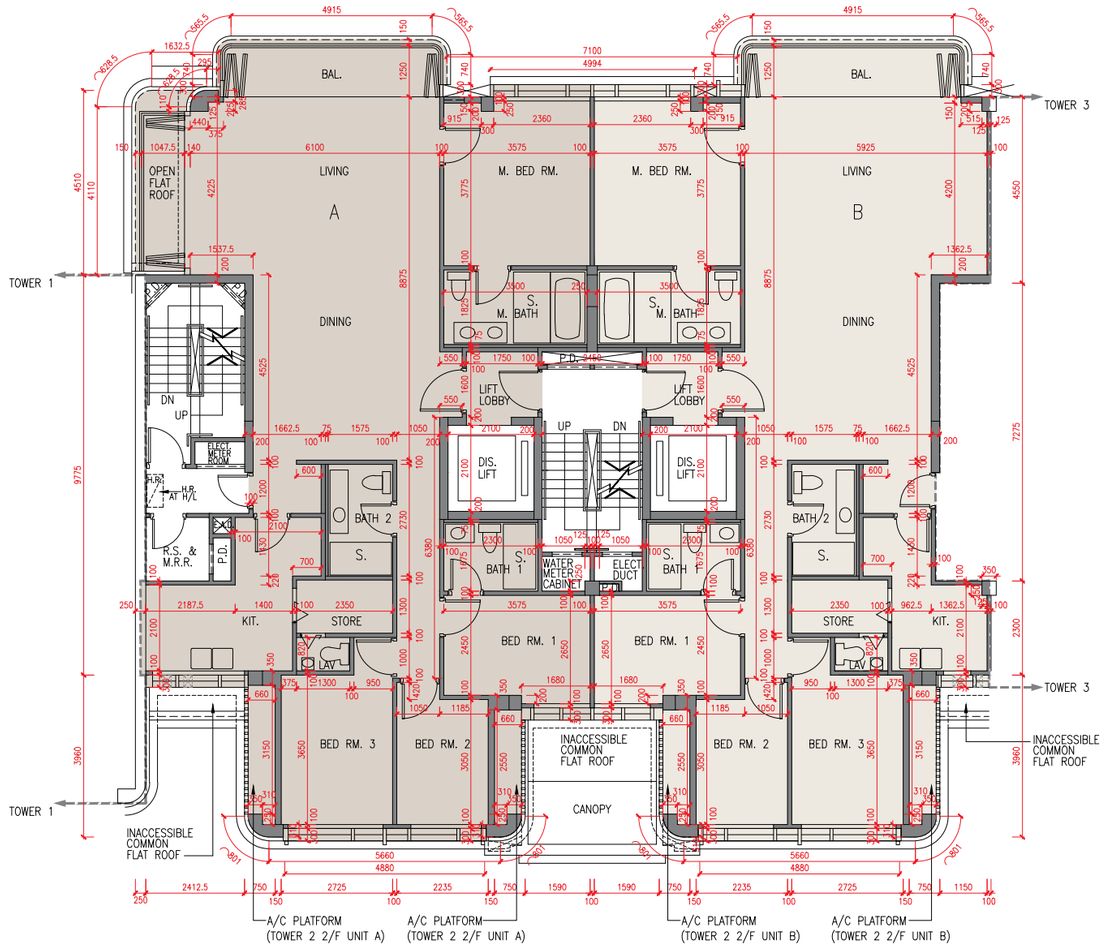

	座 Tower	單位 Unit / 樓層 Floor	A單位 Unit A	B單位 Unit B
層與層之間的高度（毫米） Floor-to-floor height (mm)	第2座 Tower 2	2樓 2/F	3300	3300
樓板厚度（毫米） Thickness of the floor slabs (mm)			150, 175, 200	150, 175, 200

因住宅物業的較高樓層的結構牆的厚度遞減，較高樓層的內部面積，一般比較低樓層的內部面積稍大。

The internal areas of the residential properties on the upper floors will generally be slightly larger than those on the lower floors because of the reducing thickness of the structural walls on the upper floors.

N

比例 Scale 0米/M 5米/M

備註：

1. 樓面平面圖所列之尺寸為以毫米標示之建築結構尺寸。
2. 每個住宅物業的層與層之間的高度指該樓層之石屎地台面與上一層石屎地台面之高度距離。
3. 每個住宅物業的樓板的厚度不包括灰泥。

Notes:

1. The dimensions in the floor plans are all structural dimensions in millimetre.
2. The floor-to-floor height refers to the height between the top surface of the structural slab of a floor and the top surface of the structural slab of its immediate upper floor of each residential property.
3. The thickness of the floor slabs excludes plaster of each residential property.

第2座 Tower 2

3樓平面圖
3/F Plan

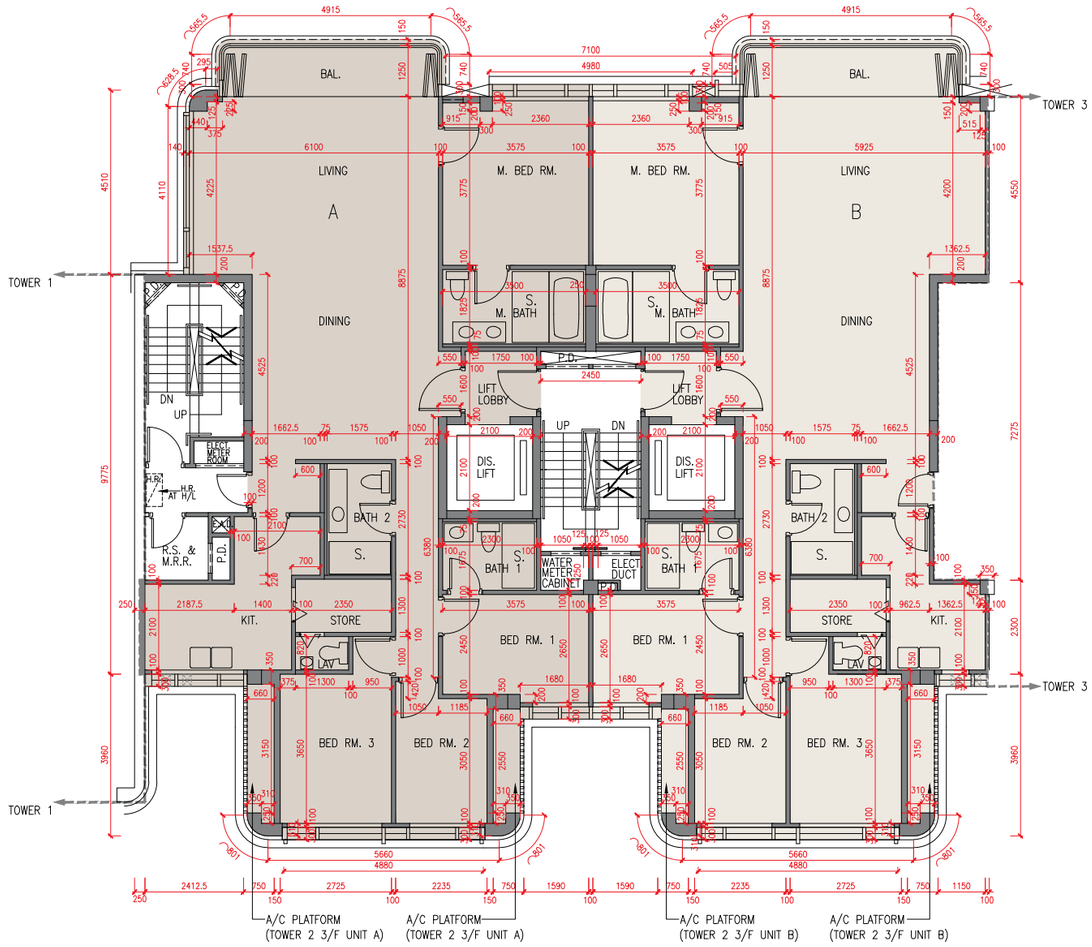

	座 Tower	單位 Unit / 樓層 Floor	A單位 Unit A	B單位 Unit B
層與層之間的高度（毫米）Floor-to-floor height (mm)	第2座 Tower 2	3樓 3/F	3175, 3300	3175, 3300
樓板厚度（毫米）Thickness of the floor slabs (mm)			150, 175, 300	150, 175, 300

因住宅物業的較高樓層的結構牆的厚度遞減，較高樓層的內部面積，一般比較低樓層的內部面積稍大。

The internal areas of the residential properties on the upper floors will generally be slightly larger than those on the lower floors because of the reducing thickness of the structural walls on the upper floors.

比例 Scale 0米/M 5米/M

備註：

1. 樓面平面圖所列之尺寸為以毫米標示之建築結構尺寸。
2. 每個住宅物業的層與層之間的高度指該樓層之石屎地台面與上一層石屎地台面之高度距離。
3. 每個住宅物業的樓板的厚度不包括灰泥。

Notes:

1. The dimensions in the floor plans are all structural dimensions in millimetre.
2. The floor-to-floor height refers to the height between the top surface of the structural slab of a floor and the top surface of the structural slab of its immediate upper floor of each residential property.
3. The thickness of the floor slabs excludes plaster of each residential property.

第2座 Tower 2

5樓平面圖
5/F Plan

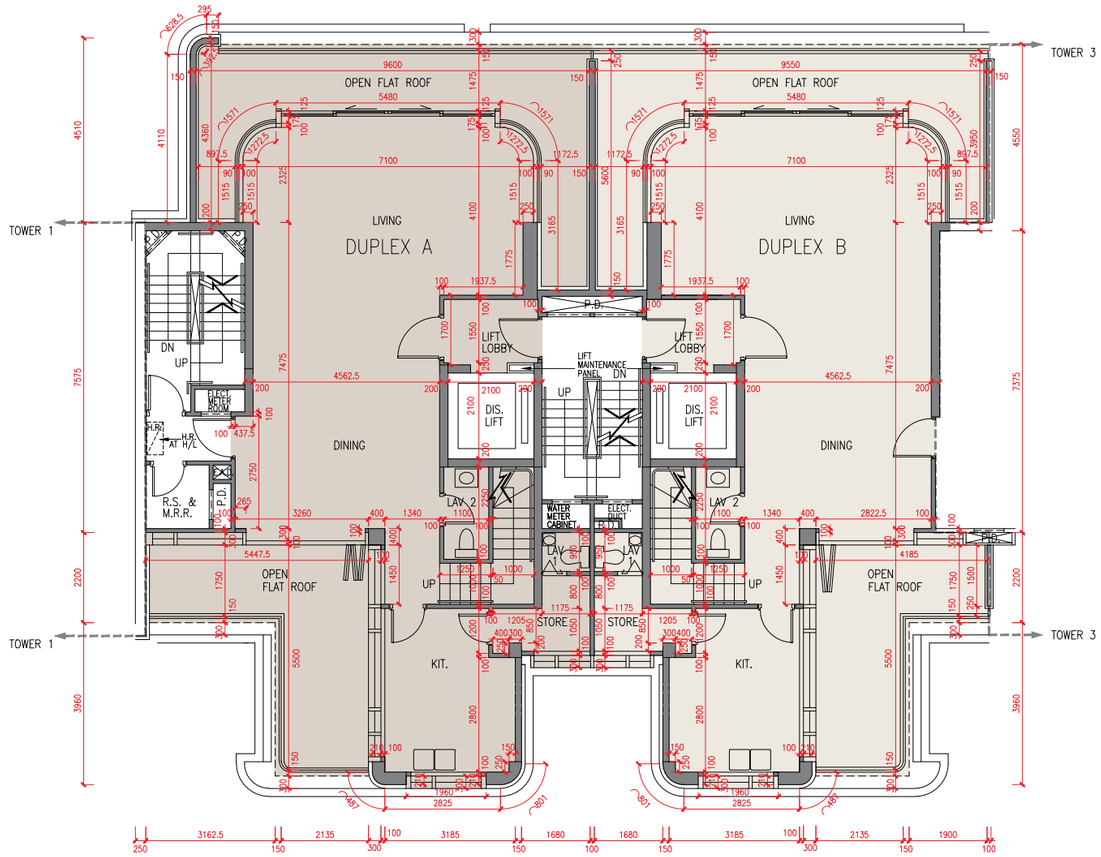

	座 Tower	單位 Unit / 樓層 Floor	A複式單位 Duplex A	B複式單位 Duplex B
層與層之間的高度（毫米） Floor-to-floor height (mm)	第2座 Tower 2	5樓 5/F	3300	3300
樓板厚度（毫米） Thickness of the floor slabs (mm)			150, 175	150, 175

因住宅物業的較高樓層的結構牆的厚度遞減，較高樓層的內部面積，一般比較低樓層的內部面積稍大。

The internal areas of the residential properties on the upper floors will generally be slightly larger than those on the lower floors because of the reducing thickness of the structural walls on the upper floors.

N
比例 Scale 0米/M 5米/M

備註：

1. 樓面平面圖所列之尺寸為以毫米標示之建築結構尺寸。
2. 每個住宅物業的層與層之間的高度指該樓層之石屎地台面與上一層石屎地台面之高度距離。
3. 每個住宅物業的樓板的厚度不包括灰泥。

Notes:

1. The dimensions in the floor plans are all structural dimensions in millimetre.
2. The floor-to-floor height refers to the height between the top surface of the structural slab of a floor and the top surface of the structural slab of its immediate upper floor of each residential property.
3. The thickness of the floor slabs excludes plaster of each residential property.

第2座 Tower 2

6樓平面圖
6/F Plan

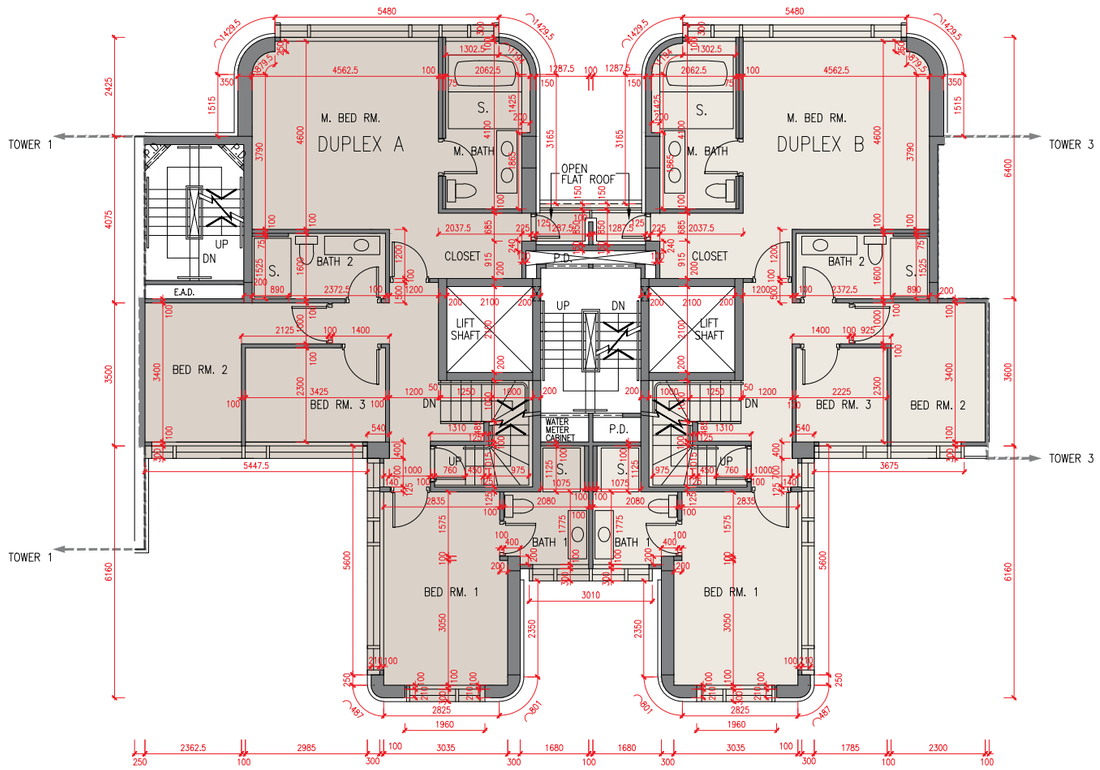

	座 Tower	單位 Unit / 樓層 Floor	A複式單位 Duplex A	B複式單位 Duplex B
層與層之間的高度（毫米） Floor-to-floor height (mm)	第2座 Tower 2	6樓 6/F	3300	3300
樓板厚度（毫米） Thickness of the floor slabs (mm)			150, 200	150, 200

因住宅物業的較高樓層的結構牆的厚度遞減，較高樓層的內部面積，一般比較低樓層的內部面積稍大。

The internal areas of the residential properties on the upper floors will generally be slightly larger than those on the lower floors because of the reducing thickness of the structural walls on the upper floors.

N

比例 Scale 0米/M 5米/M

備註：

1. 樓面平面圖所列之尺寸為以毫米標示之建築結構尺寸。
2. 每個住宅物業的層與層之間的高度指該樓層之石屎地台面與上一層石屎地台面之高度距離。
3. 每個住宅物業的樓板的厚度不包括灰泥。

Notes:

1. The dimensions in the floor plans are all structural dimensions in millimetre.
2. The floor-to-floor height refers to the height between the top surface of the structural slab of a floor and the top surface of the structural slab of its immediate upper floor of each residential property.
3. The thickness of the floor slabs excludes plaster of each residential property.

第2座 Tower 2

天台平面圖
Roof Plan

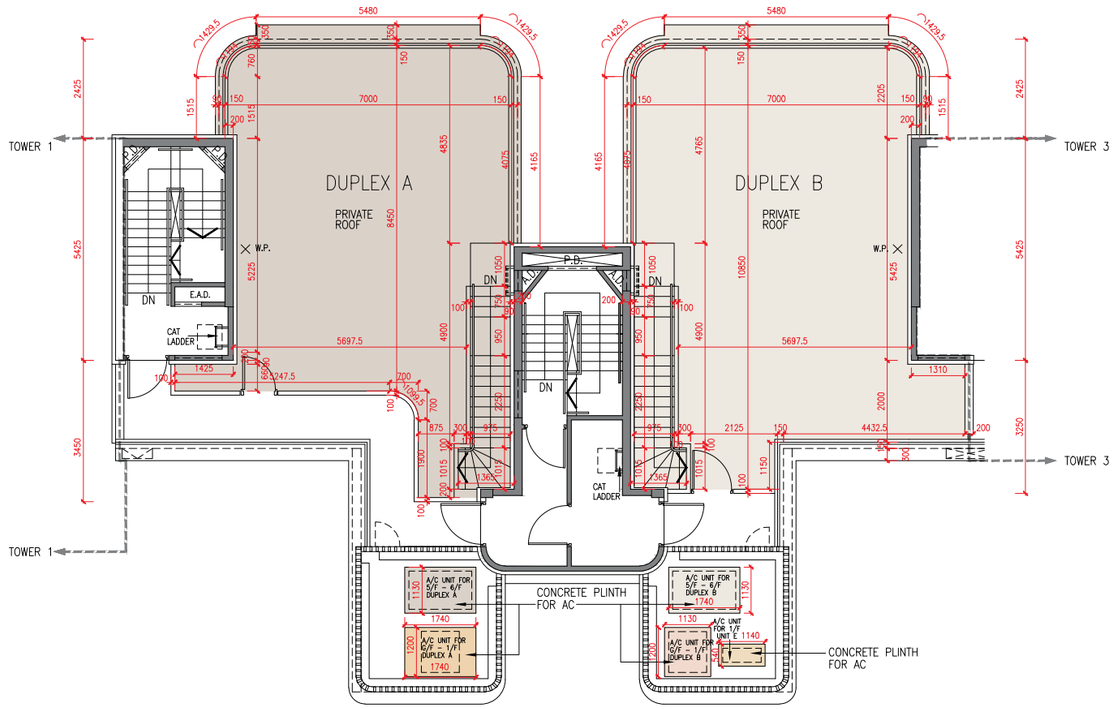

	座 Tower	單位 Unit / 樓層 Floor	A複式單位 Duplex A	B複式單位 Duplex B
層與層之間的高度（毫米） Floor-to-floor height (mm)	第2座 Tower 2	天台 Roof	不適用 N/A	不適用 N/A
樓板厚度（毫米） Thickness of the floor slabs (mm)			不適用 N/A	不適用 N/A

因住宅物業的較高樓層的結構牆的厚度遞減，較高樓層的內部面積，一般比較低樓層的內部面積稍大。

The internal areas of the residential properties on the upper floors will generally be slightly larger than those on the lower floors because of the reducing thickness of the structural walls on the upper floors.

N
比例 Scale 0米/M 5米/M

備註：

1. 樓面平面圖所列之尺寸為以毫米標示之建築結構尺寸。
2. 每個住宅物業的層與層之間的高度指該樓層之石屎地台面與上一層石屎地台面之高度距離。
3. 每個住宅物業的樓板的厚度不包括灰泥。

Notes:

1. The dimensions in the floor plans are all structural dimensions in millimetre.
2. The floor-to-floor height refers to the height between the top surface of the structural slab of a floor and the top surface of the structural slab of its immediate upper floor of each residential property.
3. The thickness of the floor slabs excludes plaster of each residential property.

第3座 Tower 3

地下平面圖
G/F Plan

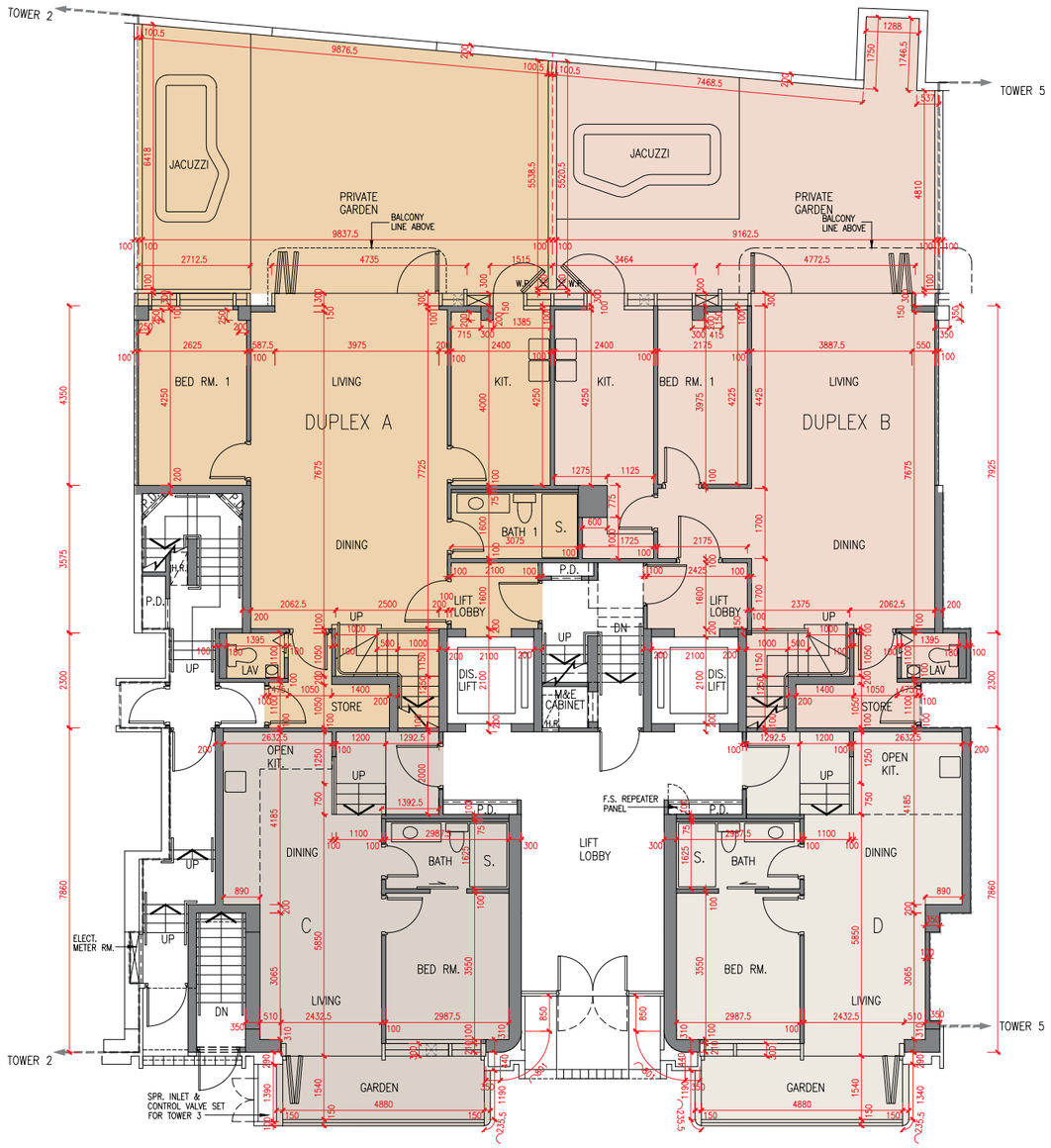

	座 Tower	單位 Unit / 樓層 Floor	A複式單位 Duplex A	B複式單位 Duplex B	C單位 Unit C	D單位 Unit D
層與層之間的高度（毫米）Floor-to-floor height (mm)	第3座 Tower 3	地下 G/F	3300	3300	3300	3300
樓板厚度（毫米）Thickness of the floor slabs (mm)			150, 175	150, 175	175	175

因住宅物業的較高樓層的結構牆的厚度遞減，較高樓層的內部面積，一般比較低樓層的內部面積稍大。

The internal areas of the residential properties on the upper floors will generally be slightly larger than those on the lower floors because of the reducing thickness of the structural walls on the upper floors.

N

比例 Scale 0米/M 5米/M

備註：

1. 樓面平面圖所列之尺寸為以毫米標示之建築結構尺寸。
2. 每個住宅物業的層與層之間的高度指該樓層之石屎地台面與上一層石屎地台面之高度距離。
3. 每個住宅物業的樓板的厚度不包括灰泥。

Notes:

1. The dimensions in the floor plans are all structural dimensions in millimetre.
2. The floor-to-floor height refers to the height between the top surface of the structural slab of a floor and the top surface of the structural slab of its immediate upper floor of each residential property.
3. The thickness of the floor slabs excludes plaster of each residential property.

第3座 Tower 3

1樓平面圖
1/F Plan

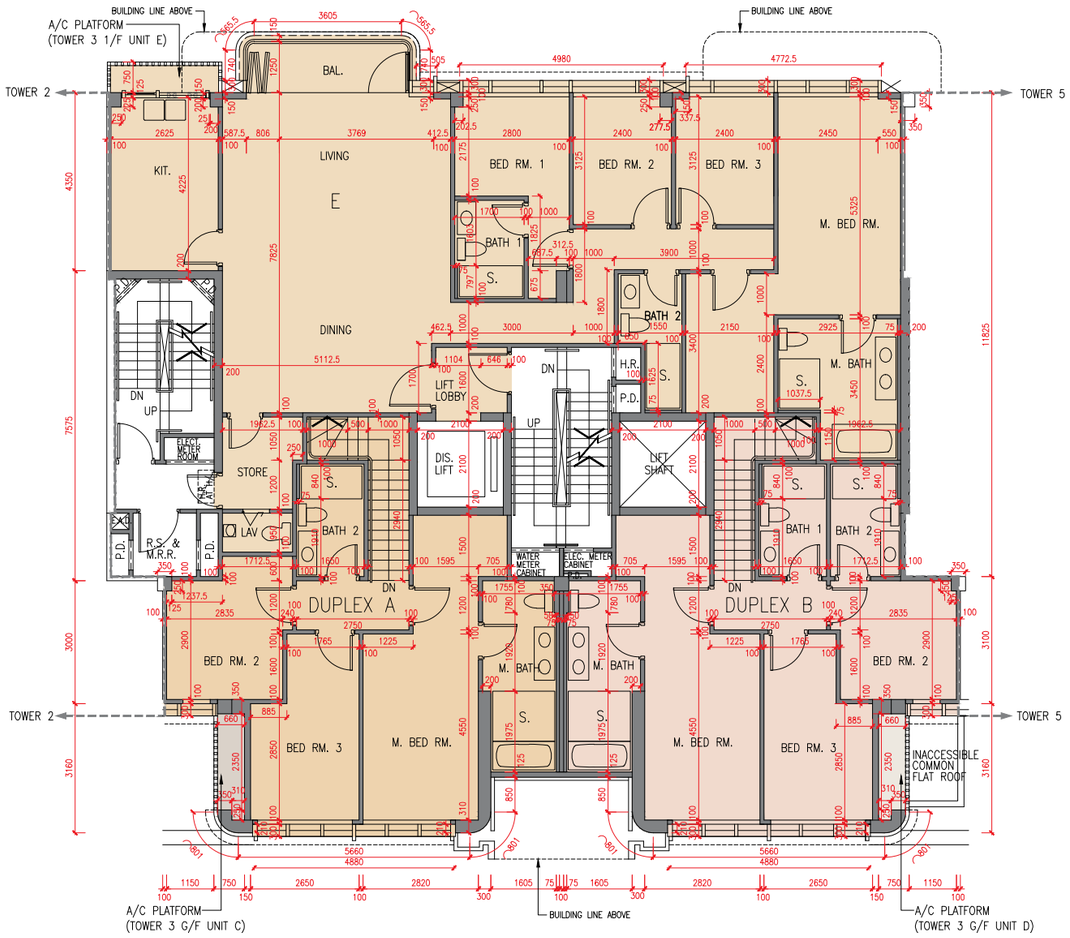

	座 Tower	樓層 Floor / 單位 Unit	A複式單位 Duplex A	B複式單位 Duplex B	E單位 Unit E
層與層之間的高度（毫米） Floor-to-floor height (mm)	第3座 Tower 3	1樓 1/F	3300	3300	3300
樓板厚度（毫米） Thickness of the floor slabs (mm)			150, 200	150, 200	150, 175

因住宅物業的較高樓層的結構牆的厚度遞減，較高樓層的內部面積，一般比較低樓層的內部面積稍大。

The internal areas of the residential properties on the upper floors will generally be slightly larger than those on the lower floors because of the reducing thickness of the structural walls on the upper floors.

N
比例 Scale 0米/M 5米/M

備註：

1. 樓面平面圖所列之尺寸為以毫米標示之建築結構尺寸。
2. 每個住宅物業的層與層之間的高度指該樓層之石屎地台面與上一層石屎地台面之高度距離。
3. 每個住宅物業的樓板的厚度不包括灰泥。

Notes:

1. The dimensions in the floor plans are all structural dimensions in millimetre.
2. The floor-to-floor height refers to the height between the top surface of the structural slab of a floor and the top surface of the structural slab of its immediate upper floor of each residential property.
3. The thickness of the floor slabs excludes plaster of each residential property.

第3座 Tower 3

2樓平面圖
2/F Plan

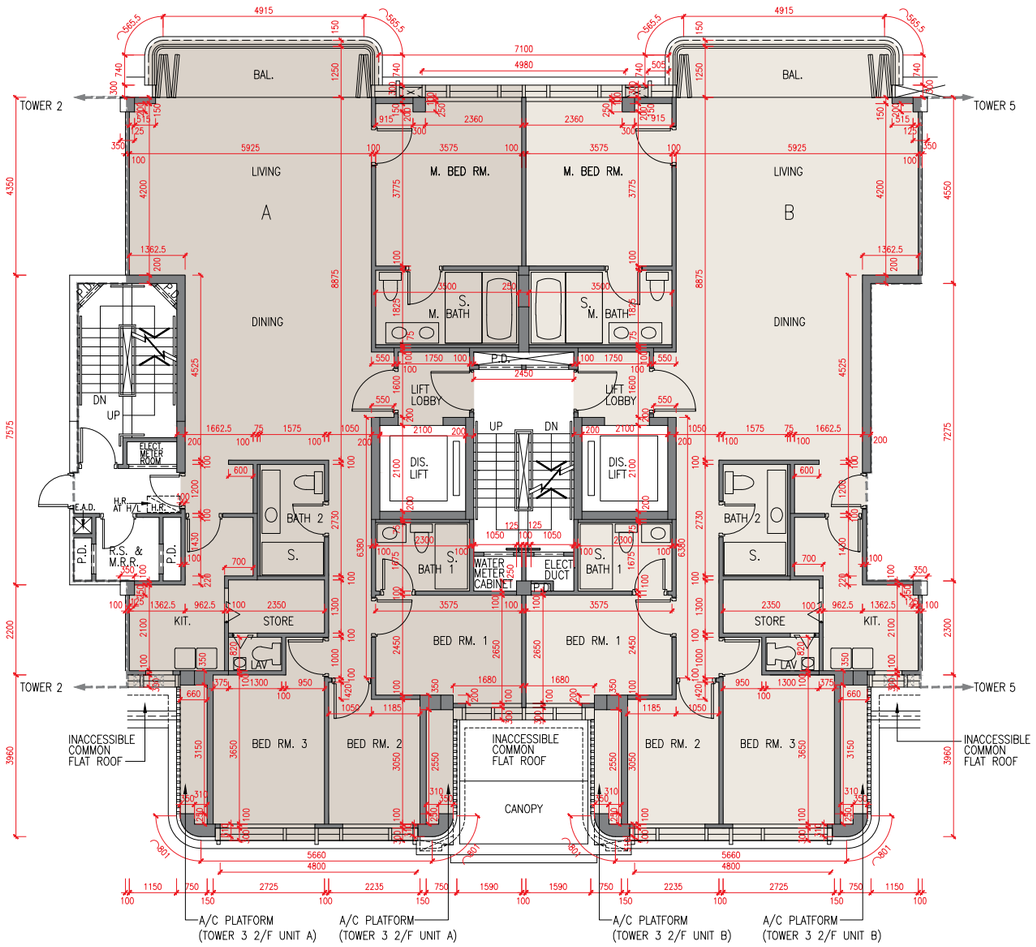

	座 Tower	單位 Unit / 樓層 Floor	A單位 Unit A	B單位 Unit B
層與層之間的高度（毫米） Floor-to-floor height (mm)	第3座 Tower 3	2樓 2/F	3300	3300
樓板厚度（毫米） Thickness of the floor slabs (mm)			150, 175, 200	150, 175, 200

比例 Scale 0米/M 5米/M

因住宅物業的較高樓層的結構牆的厚度遞減，較高樓層的內部面積，一般比較低樓層的內部面積稍大。

The internal areas of the residential properties on the upper floors will generally be slightly larger than those on the lower floors because of the reducing thickness of the structural walls on the upper floors.

備註：

1. 樓面平面圖所列之尺寸為以毫米標示之建築結構尺寸。
2. 每個住宅物業的層與層之間的高度指該樓層之石屎地台面與上一層石屎地台面之高度距離。
3. 每個住宅物業的樓板的厚度不包括灰泥。

Notes:

1. The dimensions in the floor plans are all structural dimensions in millimetre.
2. The floor-to-floor height refers to the height between the top surface of the structural slab of a floor and the top surface of the structural slab of its immediate upper floor of each residential property.
3. The thickness of the floor slabs excludes plaster of each residential property.

第3座 Tower 3

3樓平面圖
3/F Plan

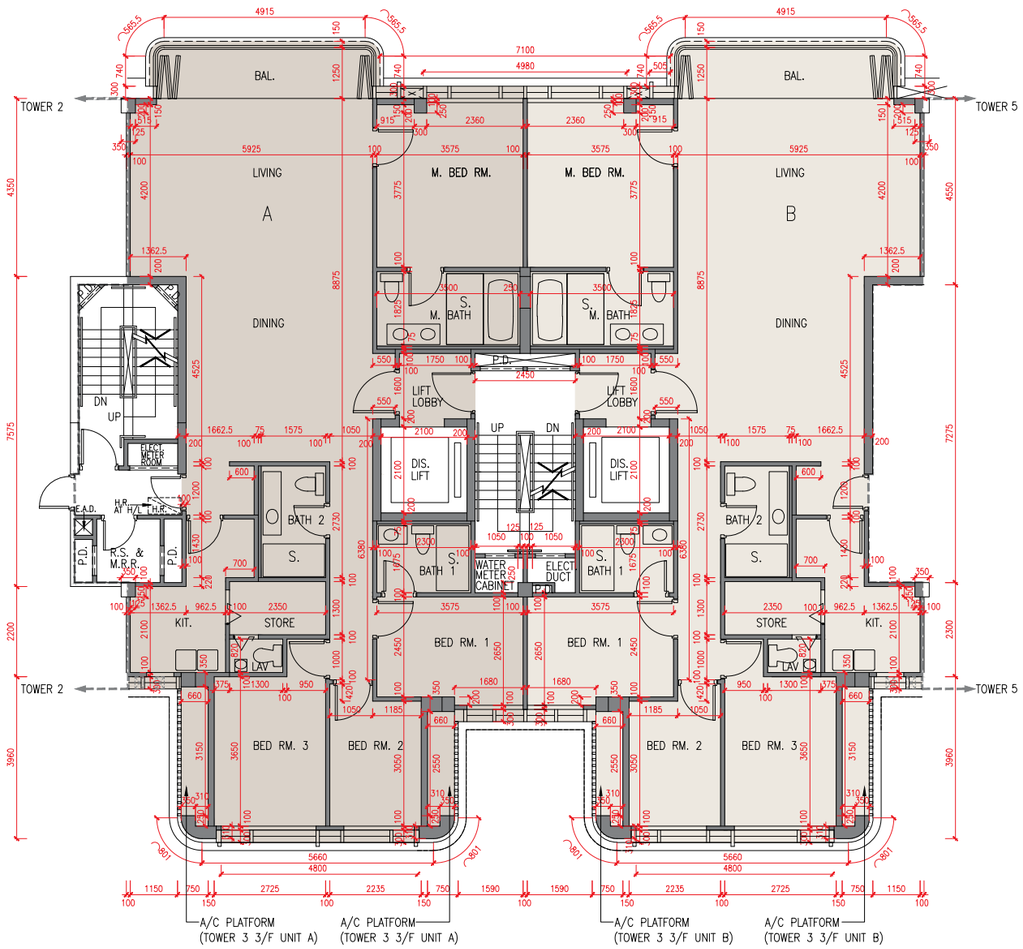

	座 Tower	單位 Unit / 樓層 Floor	A單位 Unit A	B單位 Unit B
層與層之間的高度（毫米）Floor-to-floor height (mm)	第3座 Tower 3	3樓 3/F	3175, 3300	3175, 3300
樓板厚度（毫米）Thickness of the floor slabs (mm)			150, 175, 300	150, 175, 300

因住宅物業的較高樓層的結構牆的厚度遞減，較高樓層的內部面積，一般比較低樓層的內部面積稍大。

The internal areas of the residential properties on the upper floors will generally be slightly larger than those on the lower floors because of the reducing thickness of the structural walls on the upper floors.

N 比例 Scale 0米/M 5米/M

備註：

1. 樓面平面圖所列之尺寸為以毫米標示之建築結構尺寸。
2. 每個住宅物業的層與層之間的高度指該樓層之石屎地台面與上一層石屎地台面之高度距離。
3. 每個住宅物業的樓板的厚度不包括灰泥。

Notes:

1. The dimensions in the floor plans are all structural dimensions in millimetre.
2. The floor-to-floor height refers to the height between the top surface of the structural slab of a floor and the top surface of the structural slab of its immediate upper floor of each residential property.
3. The thickness of the floor slabs excludes plaster of each residential property.

第3座 Tower 3

5樓平面圖
5/F Plan

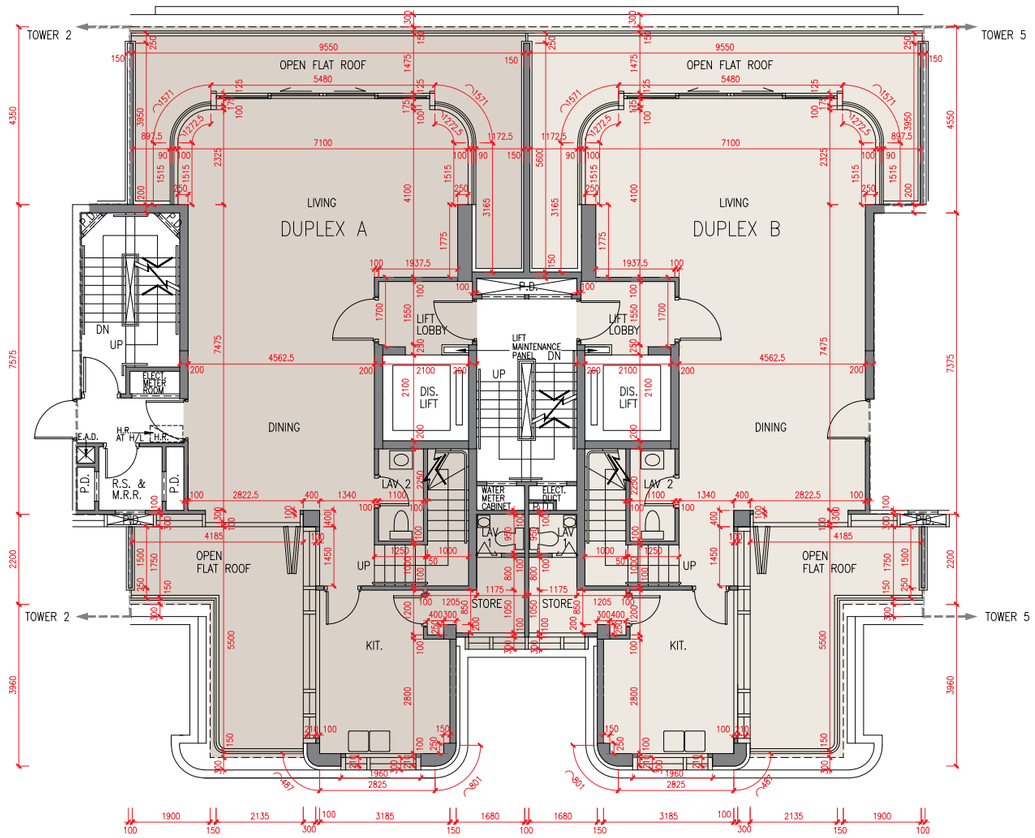

	座 Tower	單位 Unit / 樓層 Floor	A複式單位 Duplex A	B複式單位 Duplex B
層與層之間的高度（毫米） Floor-to-floor height (mm)	第3座 Tower 3	5樓 5/F	3300	3300
樓板厚度（毫米） Thickness of the floor slabs (mm)			150, 175	150, 175

因住宅物業的較高樓層的結構牆的厚度遞減，較高樓層的內部面積，一般比較低樓層的內部面積稍大。

The internal areas of the residential properties on the upper floors will generally be slightly larger than those on the lower floors because of the reducing thickness of the structural walls on the upper floors.

N
比例 Scale 0米/M 5米/M

備註：

1. 樓面平面圖所列之尺寸為以毫米標示之建築結構尺寸。
2. 每個住宅物業的層與層之間的高度指該樓層之石屎地台面與上一層石屎地台面之高度距離。
3. 每個住宅物業的樓板的厚度不包括灰泥。

Notes:

1. The dimensions in the floor plans are all structural dimensions in millimetre.
2. The floor-to-floor height refers to the height between the top surface of the structural slab of a floor and the top surface of the structural slab of its immediate upper floor of each residential property.
3. The thickness of the floor slabs excludes plaster of each residential property.

第3座 Tower 3

6樓平面圖
6/F Plan

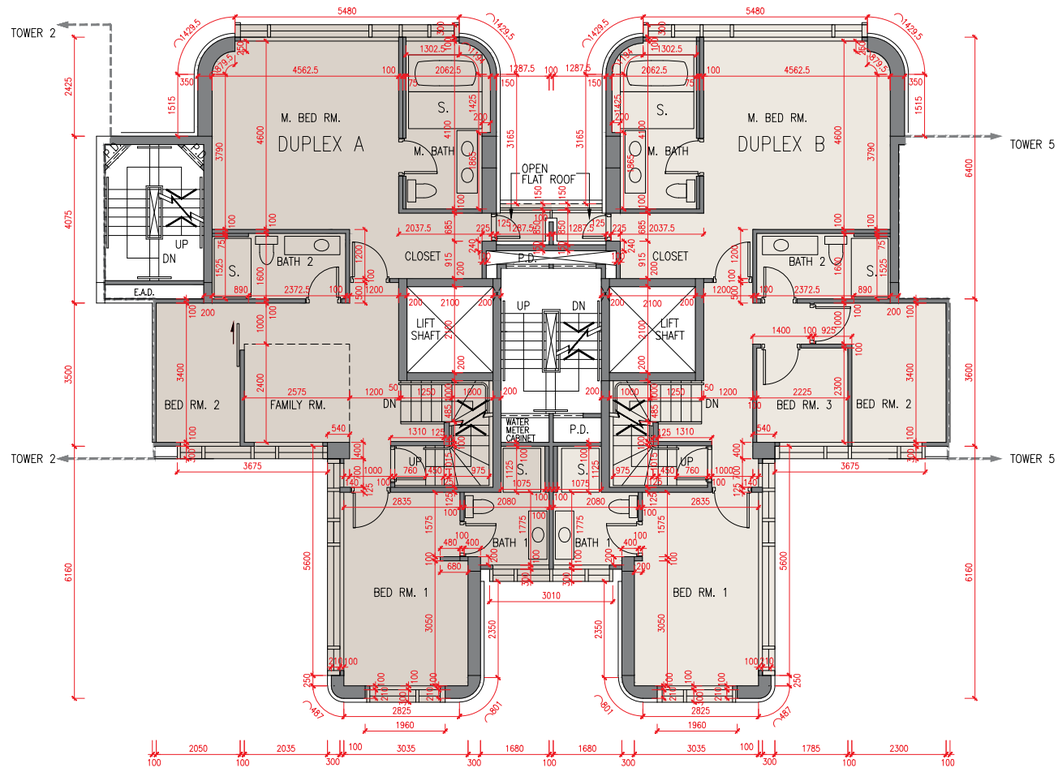

	座 Tower	樓層 Floor / 單位 Unit	A複式單位 Duplex A	B複式單位 Duplex B
層與層之間的高度（毫米） Floor-to-floor height (mm)	第3座 Tower 3	6樓 6/F	3300	3300
樓板厚度（毫米） Thickness of the floor slabs (mm)			150, 200	150, 200

因住宅物業的較高樓層的結構牆的厚度遞減，較高樓層的內部面積，一般比較低樓層的內部面積稍大。

The internal areas of the residential properties on the upper floors will generally be slightly larger than those on the lower floors because of the reducing thickness of the structural walls on the upper floors.

N
比例 Scale 0米/M 5米/M

備註：

1. 樓面平面圖所列之尺寸為以毫米標示之建築結構尺寸。
2. 每個住宅物業的層與層之間的高度指該樓層之石屎地台面與上一層石屎地台面之高度距離。
3. 每個住宅物業的樓板的厚度不包括灰泥。

Notes:

1. The dimensions in the floor plans are all structural dimensions in millimetre.
2. The floor-to-floor height refers to the height between the top surface of the structural slab of a floor and the top surface of the structural slab of its immediate upper floor of each residential property.
3. The thickness of the floor slabs excludes plaster of each residential property.

第3座 Tower 3

天台平面圖
Roof Plan

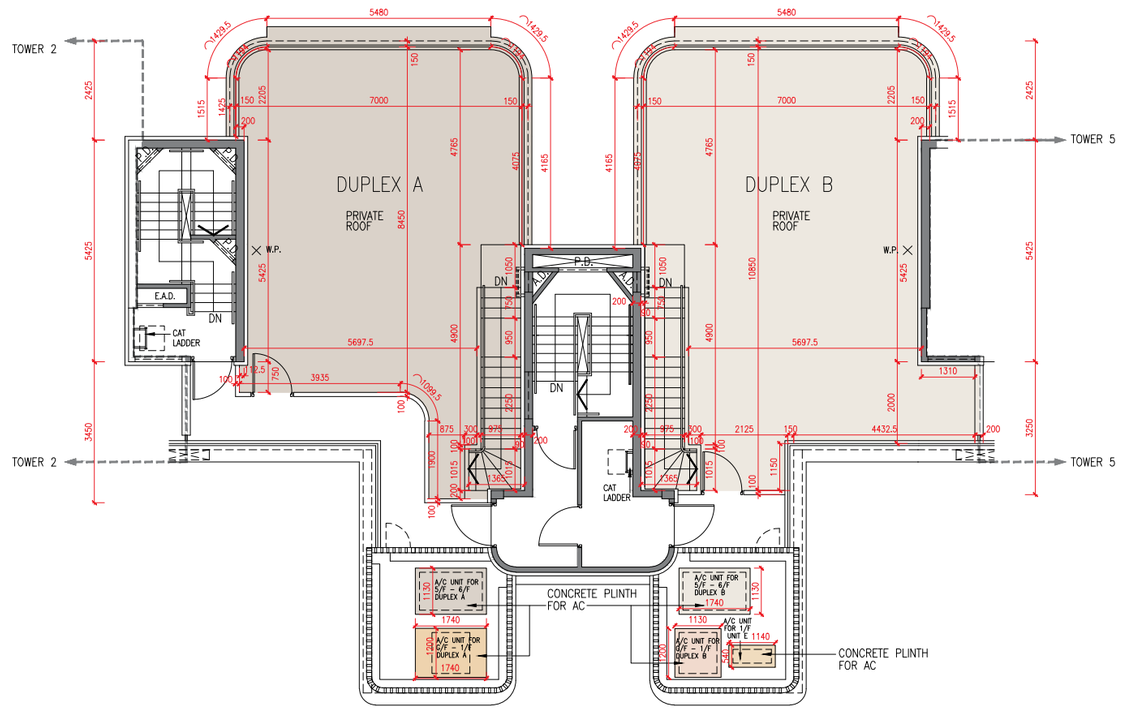

	座 Tower	單位 Unit / 樓層 Floor	A複式單位 Duplex A	B複式單位 Duplex B
層與層之間的高度（毫米） Floor-to-floor height (mm)	第3座 Tower 3	天台 Roof	不適用 N/A	不適用 N/A
樓板厚度（毫米） Thickness of the floor slabs (mm)			不適用 N/A	不適用 N/A

因住宅物業的較高樓層的結構牆的厚度遞減，較高樓層的內部面積，一般比較低樓層的內部面積稍大。

The internal areas of the residential properties on the upper floors will generally be slightly larger than those on the lower floors because of the reducing thickness of the structural walls on the upper floors.

N
比例 0米/M 5米/M
Scale

備註：

1. 樓面平面圖所列之尺寸為以毫米標示之建築結構尺寸。
2. 每個住宅物業的層與層之間的高度指該樓層之石屎地台面與上一層石屎地台面之高度距離。
3. 每個住宅物業的樓板的厚度不包括灰泥。

Notes:

1. The dimensions in the floor plans are all structural dimensions in millimetre.
2. The floor-to-floor height refers to the height between the top surface of the structural slab of a floor and the top surface of the structural slab of its immediate upper floor of each residential property.
3. The thickness of the floor slabs excludes plaster of each residential property.

第5座 Tower 5

地下平面圖
G/F Plan

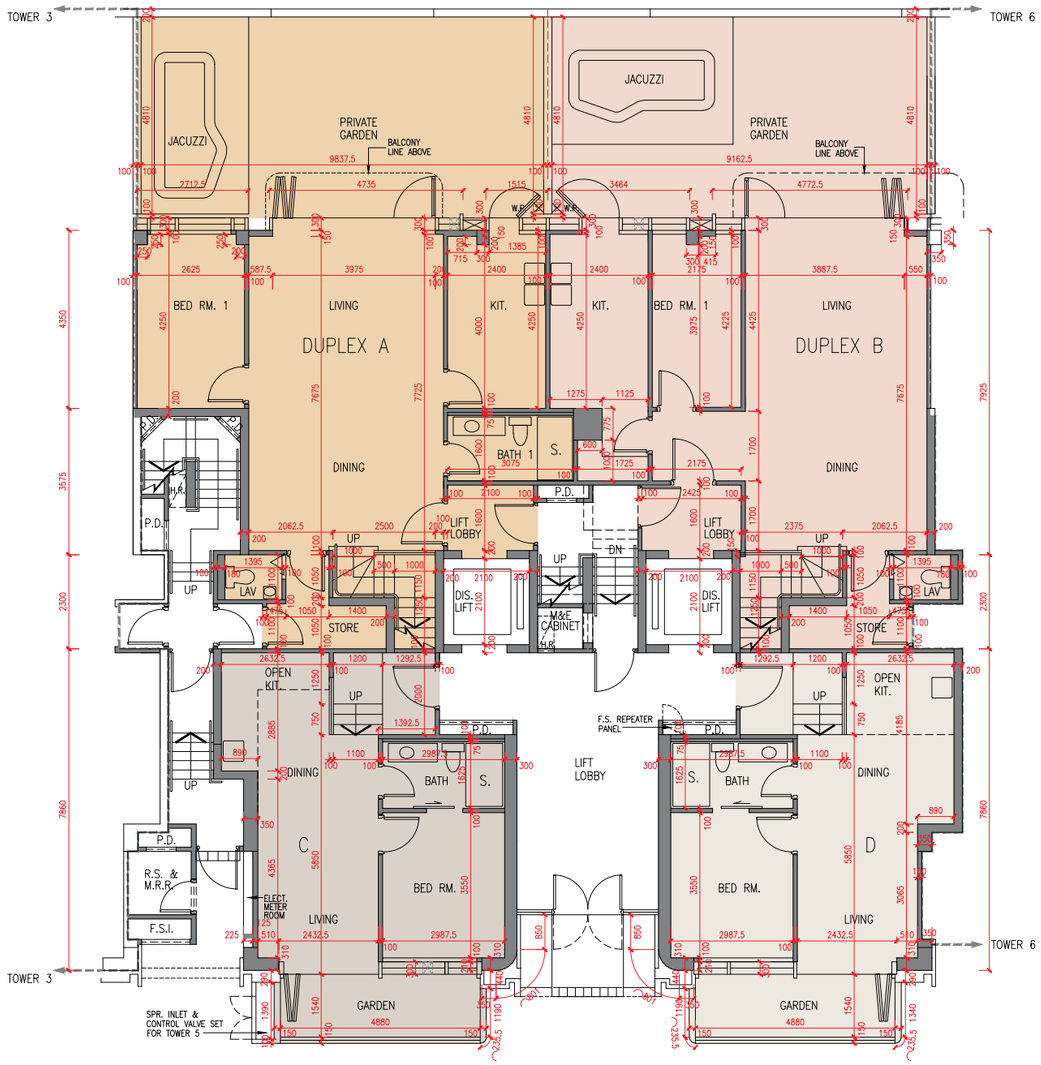

	座 Tower	單位 Unit / 樓層 Floor	A複式單位 Duplex A	B複式單位 Duplex B	C單位 Unit C	D單位 Unit D
層與層之間的高度（毫米）Floor-to-floor height (mm)	第5座 Tower 5	地下 G/F	3300	3300	3300	3300
樓板厚度（毫米）Thickness of the floor slabs (mm)			150, 175	150, 175	175	175

因住宅物業的較高樓層的結構牆的厚度遞減，較高樓層的內部面積，一般比較低樓層的內部面積稍大。

The internal areas of the residential properties on the upper floors will generally be slightly larger than those on the lower floors because of the reducing thickness of the structural walls on the upper floors.

N 比例 Scale 0米/M 5米/M

備註：

1. 樓面平面圖所列之尺寸為以毫米標示之建築結構尺寸。
2. 每個住宅物業的層與層之間的高度指該樓層之石屎地台面與上一層石屎地台面之高度距離。
3. 每個住宅物業的樓板的厚度不包括灰泥。

Notes:

1. The dimensions in the floor plans are all structural dimensions in millimetre.
2. The floor-to-floor height refers to the height between the top surface of the structural slab of a floor and the top surface of the structural slab of its immediate upper floor of each residential property.
3. The thickness of the floor slabs excludes plaster of each residential property.

第5座 Tower 5

1樓平面圖
1/F Plan

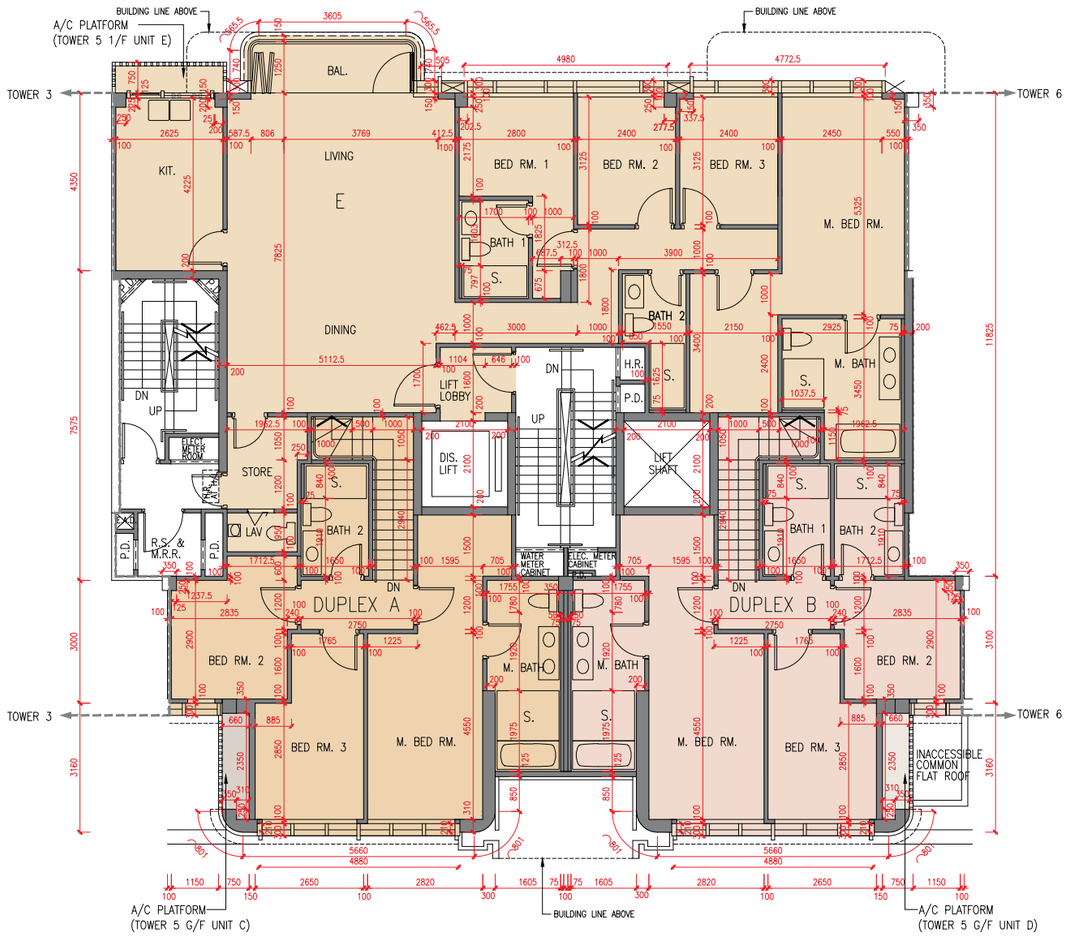

	座 Tower	單位 Unit / 樓層 Floor	A複式單位 Duplex A	B複式單位 Duplex B	E單位 Unit E
層與層之間的高度（毫米） Floor-to-floor height (mm)	第5座 Tower 5	1樓 1/F	3300	3300	3300
樓板厚度（毫米） Thickness of the floor slabs (mm)			150, 200	150, 200	150, 175

因住宅物業的較高樓層的結構牆的厚度遞減，較高樓層的內部面積，一般比較低樓層的內部面積稍大。

The internal areas of the residential properties on the upper floors will generally be slightly larger than those on the lower floors because of the reducing thickness of the structural walls on the upper floors.

N 比例 Scale 0米/M 5米/M

備註：

1. 樓面平面圖所列之尺寸為以毫米標示之建築結構尺寸。
2. 每個住宅物業的層與層之間的高度指該樓層之石屎地台面與上一層石屎地台面之高度距離。
3. 每個住宅物業的樓板的厚度不包括灰泥。

Notes:

1. The dimensions in the floor plans are all structural dimensions in millimetre.
2. The floor-to-floor height refers to the height between the top surface of the structural slab of a floor and the top surface of the structural slab of its immediate upper floor of each residential property.
3. The thickness of the floor slabs excludes plaster of each residential property.

第5座 Tower 5

2樓平面圖
2/F Plan

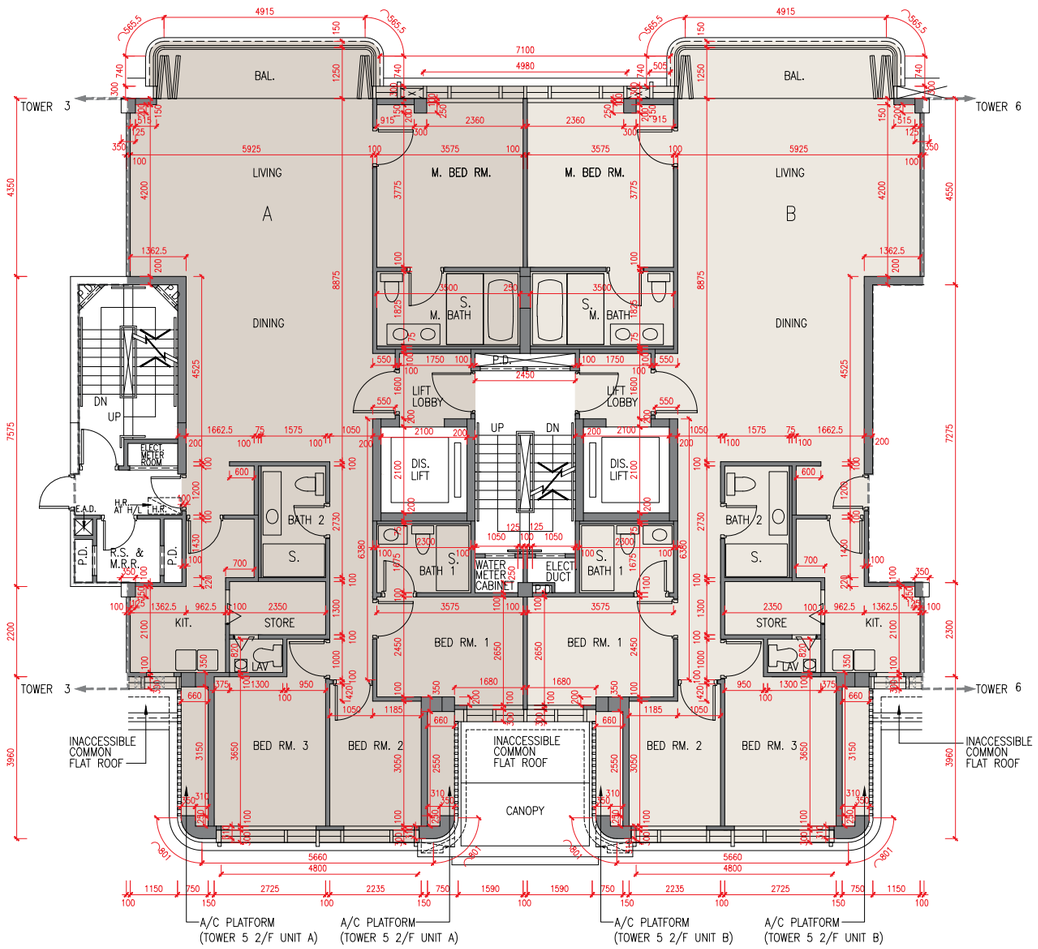

	座 Tower	單位 Unit / 樓層 Floor	A單位 Unit A	B單位 Unit B
層與層之間的高度（毫米）Floor-to-floor height (mm)	第5座 Tower 5	2樓 2/F	3300	3300
樓板厚度（毫米）Thickness of the floor slabs (mm)			150, 175, 200	150, 175, 200

因住宅物業的較高樓層的結構牆的厚度遞減，較高樓層的內部面積，一般比較低樓層的內部面積稍大。

The internal areas of the residential properties on the upper floors will generally be slightly larger than those on the lower floors because of the reducing thickness of the structural walls on the upper floors.

N 比例 Scale 0米/M 5米/M

備註：

1. 樓面平面圖所列之尺寸為以毫米標示之建築結構尺寸。
2. 每個住宅物業的層與層之間的高度指該樓層之石屎地台面與上一層石屎地台面之高度距離。
3. 每個住宅物業的樓板的厚度不包括灰泥。

Notes:

1. The dimensions in the floor plans are all structural dimensions in millimetre.
2. The floor-to-floor height refers to the height between the top surface of the structural slab of a floor and the top surface of the structural slab of its immediate upper floor of each residential property.
3. The thickness of the floor slabs excludes plaster of each residential property.

第5座 Tower 5

3樓平面圖
3/F Plan

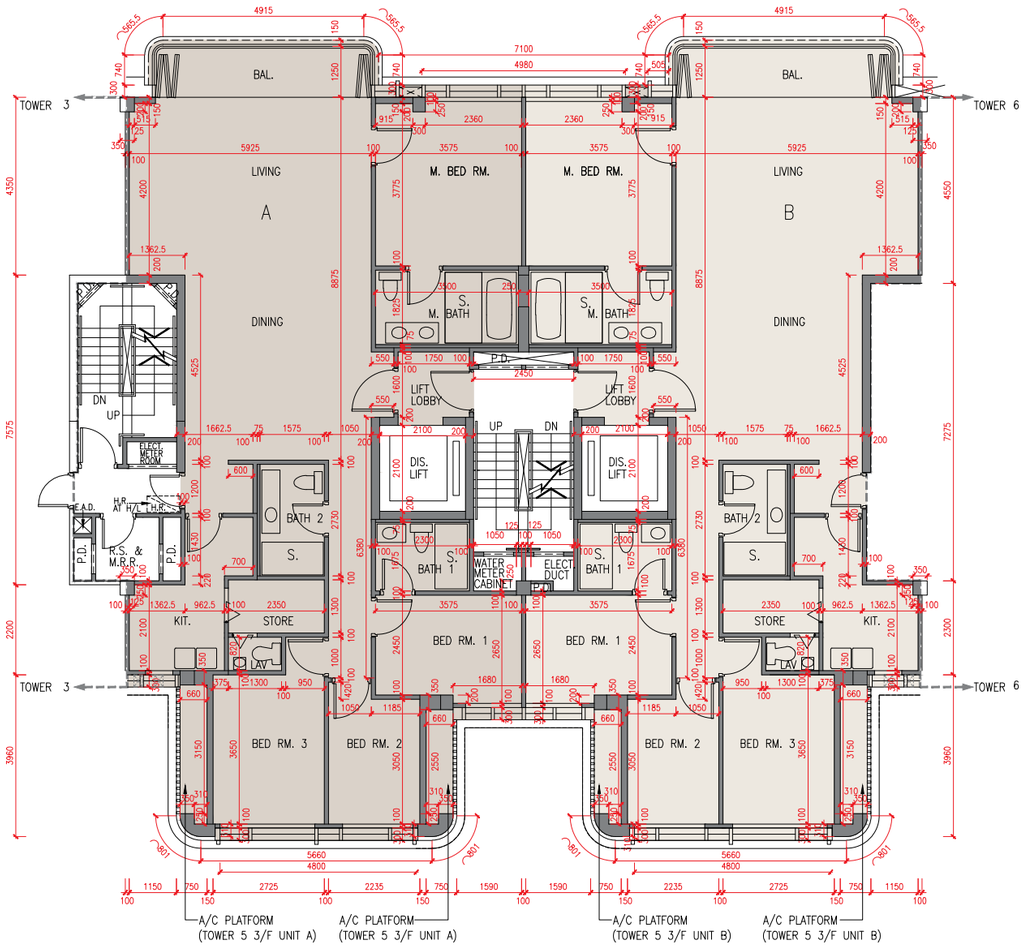

	座 Tower	單位 Unit / 樓層 Floor	A單位 Unit A	B單位 Unit B
層與層之間的高度（毫米） Floor-to-floor height (mm)	第5座 Tower 5	3樓 3/F	3175, 3300	3175, 3300
樓板厚度（毫米） Thickness of the floor slabs (mm)			150, 175, 300	150, 175, 300

因住宅物業的較高樓層的結構牆的厚度遞減，較高樓層的內部面積，一般比較低樓層的內部面積稍大。

The internal areas of the residential properties on the upper floors will generally be slightly larger than those on the lower floors because of the reducing thickness of the structural walls on the upper floors.

N
比例 Scale 0米/M 5米/M

備註：

1. 樓面平面圖所列之尺寸為以毫米標示之建築結構尺寸。
2. 每個住宅物業的層與層之間的高度指該樓層之石屎地台面與上一層石屎地台面之高度距離。
3. 每個住宅物業的樓板的厚度不包括灰泥。

Notes:

1. The dimensions in the floor plans are all structural dimensions in millimetre.
2. The floor-to-floor height refers to the height between the top surface of the structural slab of a floor and the top surface of the structural slab of its immediate upper floor of each residential property.
3. The thickness of the floor slabs excludes plaster of each residential property.

第5座 Tower 5

5樓平面圖
5/F Plan

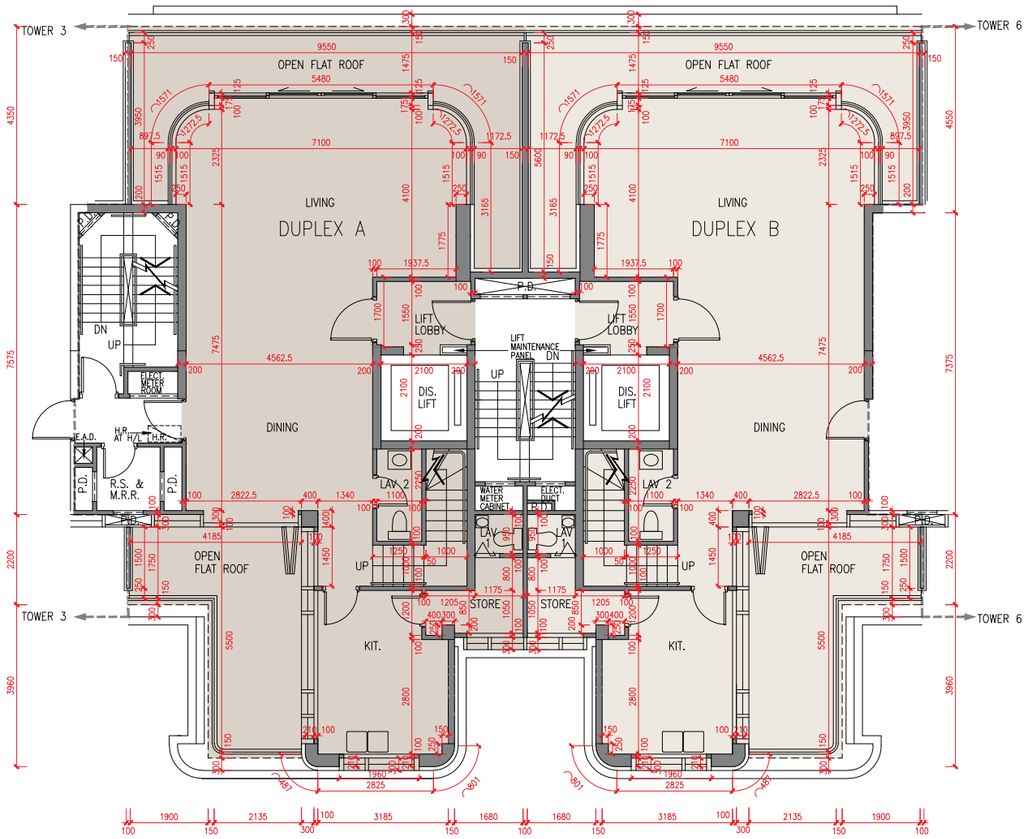

	座 Tower	單位 Unit / 樓層 Floor	A複式單位 Duplex A	B複式單位 Duplex B
層與層之間的高度（毫米） Floor-to-floor height (mm)	第5座 Tower 5	5樓 5/F	3300	3300
樓板厚度（毫米） Thickness of the floor slabs (mm)			150, 175	150, 175

因住宅物業的較高樓層的結構牆的厚度遞減，較高樓層的內部面積，一般比較低樓層的內部面積稍大。

The internal areas of the residential properties on the upper floors will generally be slightly larger than those on the lower floors because of the reducing thickness of the structural walls on the upper floors.

N 比例 Scale 0米/M 5米/M

備註：

1. 樓面平面圖所列之尺寸為以毫米標示之建築結構尺寸。
2. 每個住宅物業的層與層之間的高度指該樓層之石屎地台面與上一層石屎地台面之高度距離。
3. 每個住宅物業的樓板的厚度不包括灰泥。

Notes:

1. The dimensions in the floor plans are all structural dimensions in millimetre.
2. The floor-to-floor height refers to the height between the top surface of the structural slab of a floor and the top surface of the structural slab of its immediate upper floor of each residential property.
3. The thickness of the floor slabs excludes plaster of each residential property.

第5座 Tower 5

6樓平面圖
6/F Plan

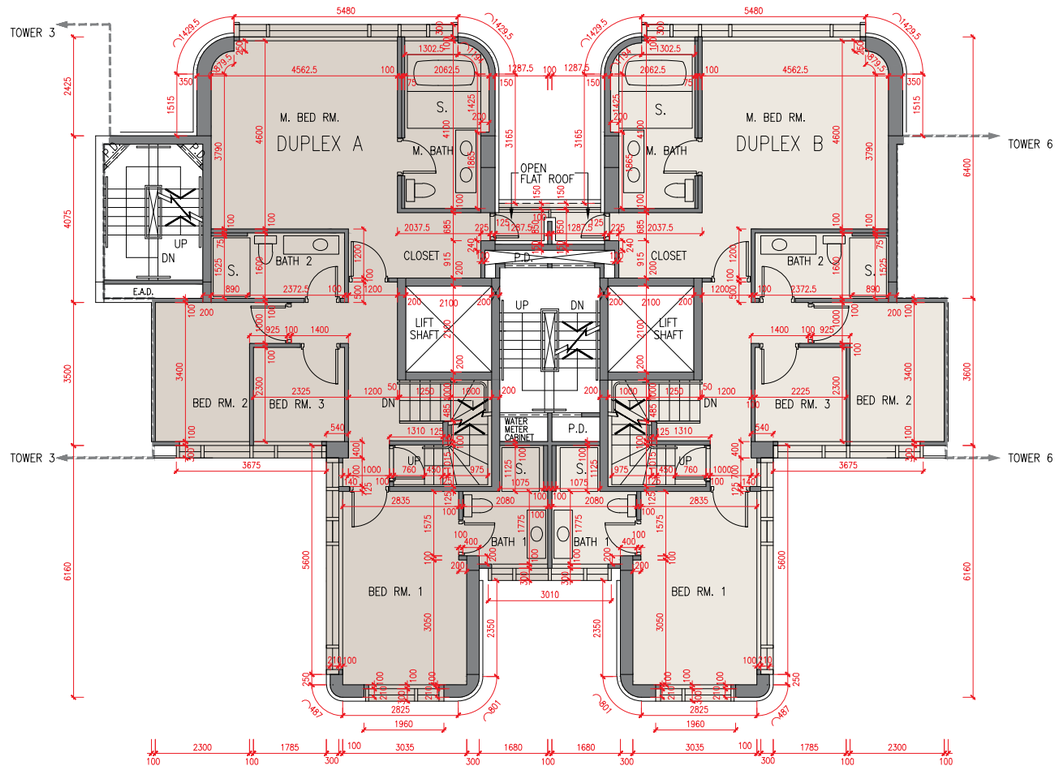

	座 Tower	單位 Unit / 樓層 Floor	A複式單位 Duplex A	B複式單位 Duplex B
層與層之間的高度（毫米）Floor-to-floor height (mm)	第5座 Tower 5	6樓 6/F	3300	3300
樓板厚度（毫米）Thickness of the floor slabs (mm)			150, 200	150, 200

因住宅物業的較高樓層的結構牆的厚度遞減，較高樓層的內部面積，一般比較低樓層的內部面積稍大。

The internal areas of the residential properties on the upper floors will generally be slightly larger than those on the lower floors because of the reducing thickness of the structural walls on the upper floors.

N 比例 Scale 0米/M 5米/M

備註：

1. 樓面平面圖所列之尺寸為以毫米標示之建築結構尺寸。
2. 每個住宅物業的層與層之間的高度指該樓層之石屎地台面與上一層石屎地台面之高度距離。
3. 每個住宅物業的樓板的厚度不包括灰泥。

Notes:

1. The dimensions in the floor plans are all structural dimensions in millimetre.
2. The floor-to-floor height refers to the height between the top surface of the structural slab of a floor and the top surface of the structural slab of its immediate upper floor of each residential property.
3. The thickness of the floor slabs excludes plaster of each residential property.

第5座 Tower 5

天台平面圖
Roof Plan

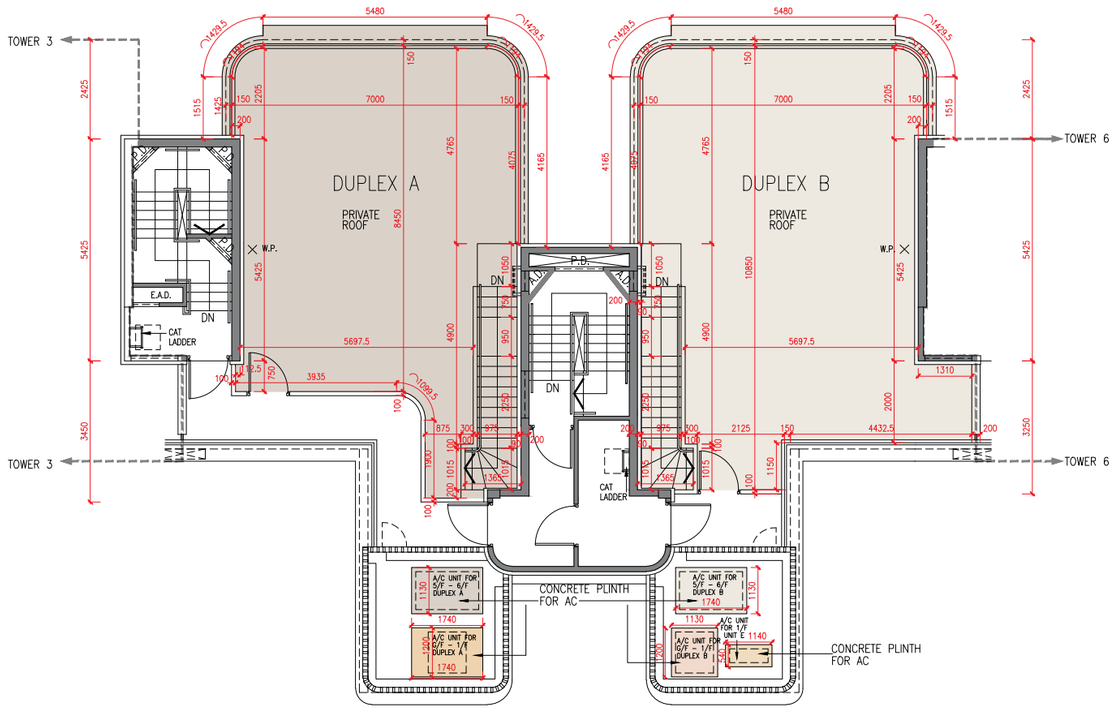

	座 Tower	單位 Unit / 樓層 Floor	A複式單位 Duplex A	B複式單位 Duplex B
層與層之間的高度（毫米） Floor-to-floor height (mm)	第5座 Tower 5	天台 Roof	不適用 N/A	不適用 N/A
樓板厚度（毫米） Thickness of the floor slabs (mm)			不適用 N/A	不適用 N/A

因住宅物業的較高樓層的結構牆的厚度遞減，較高樓層的內部面積，一般比較低樓層的內部面積稍大。

The internal areas of the residential properties on the upper floors will generally be slightly larger than those on the lower floors because of the reducing thickness of the structural walls on the upper floors.

N
比例 Scale 0米/M 5米/M

備註：

1. 樓面平面圖所列之尺寸為以毫米標示之建築結構尺寸。
2. 每個住宅物業的層與層之間的高度指該樓層之石屎地台面與上一層石屎地台面之高度距離。
3. 每個住宅物業的樓板的厚度不包括灰泥。

Notes:

1. The dimensions in the floor plans are all structural dimensions in millimetre.
2. The floor-to-floor height refers to the height between the top surface of the structural slab of a floor and the top surface of the structural slab of its immediate upper floor of each residential property.
3. The thickness of the floor slabs excludes plaster of each residential property.

第6座 Tower 6

地下平面圖
G/F Plan

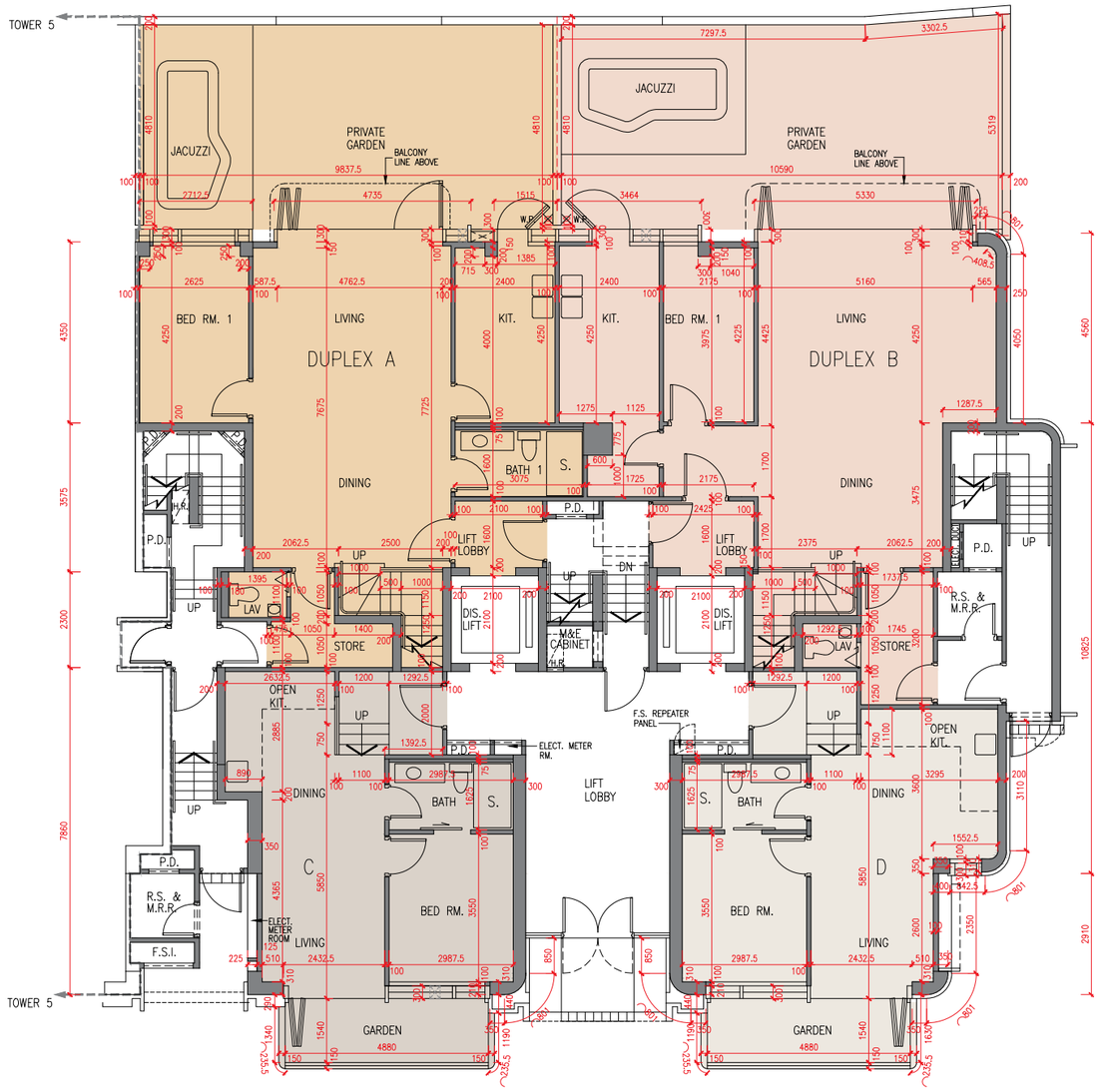

	座 Tower	單位 Unit / 樓層 Floor	A複式單位 Duplex A	B複式單位 Duplex B	C單位 Unit C	D單位 Unit D
層與層之間的高度（毫米） Floor-to-floor height (mm)	第6座 Tower 6	地下 G/F	3300	3300	3300	3300
樓板厚度（毫米） Thickness of the floor slabs (mm)			150, 175	150, 175, 200	175	150, 175

因住宅物業的較高樓層的結構牆的厚度遞減，較高樓層的內部面積，一般比較低樓層的內部面積稍大。

The internal areas of the residential properties on the upper floors will generally be slightly larger than those on the lower floors because of the reducing thickness of the structural walls on the upper floors.

N
比例 Scale 0米/M 5米/M

備註：

1. 樓面平面圖所列之尺寸為以毫米標示之建築結構尺寸。
2. 每個住宅物業的層與層之間的高度指該樓層之石屎地台面與上一層石屎地台面之高度距離。
3. 每個住宅物業的樓板的厚度不包括灰泥。

Notes:

1. The dimensions in the floor plans are all structural dimensions in millimetre.
2. The floor-to-floor height refers to the height between the top surface of the structural slab of a floor and the top surface of the structural slab of its immediate upper floor of each residential property.
3. The thickness of the floor slabs excludes plaster of each residential property.

第6座 Tower 6

1樓平面圖
1/F Plan

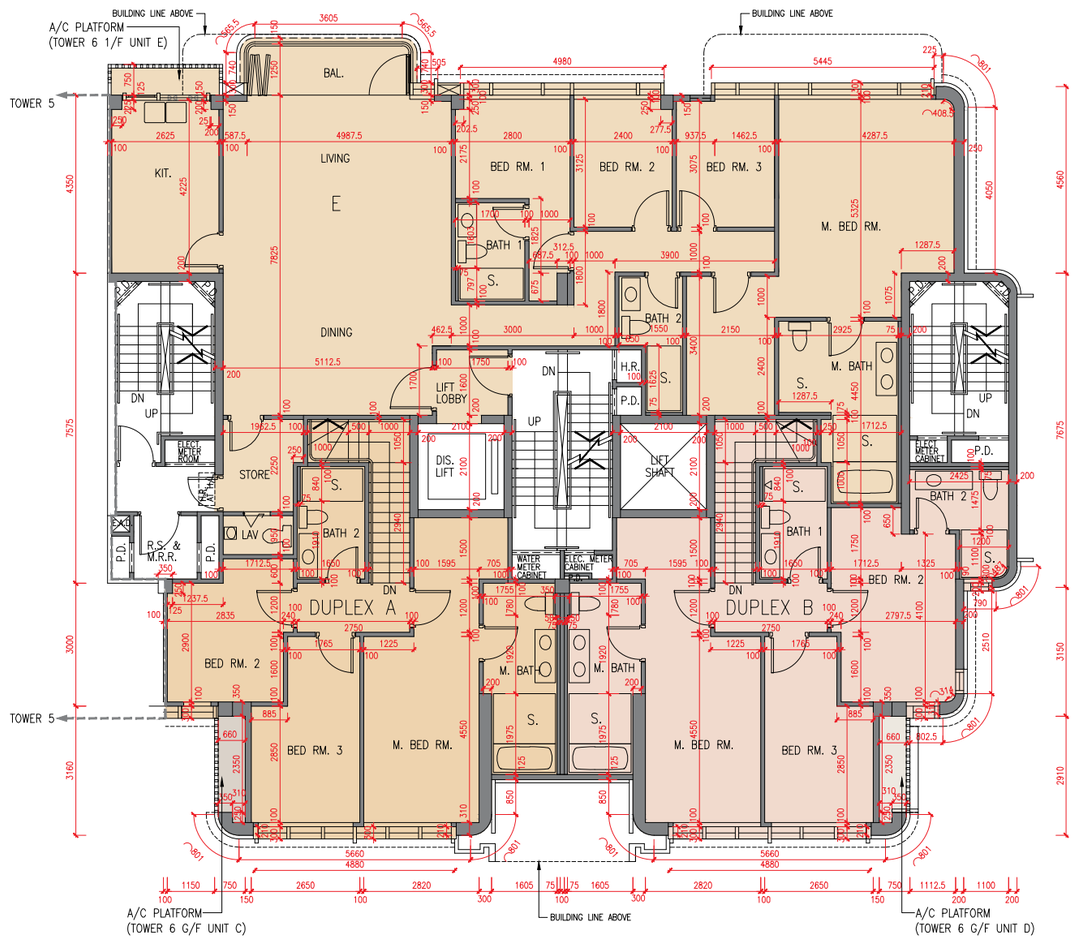

	座 Tower	樓層 Floor / 單位 Unit	A複式單位 Duplex A	B複式單位 Duplex B	E單位 Unit E
層與層之間的高度（毫米） Floor-to-floor height (mm)	第6座 Tower 6	1樓 1/F	3300	3300	3300
樓板厚度（毫米） Thickness of the floor slabs (mm)			150, 200	150, 200	150, 175

因住宅物業的較高樓層的結構牆的厚度遞減，較高樓層的內部面積，一般比較低樓層的內部面積稍大。

The internal areas of the residential properties on the upper floors will generally be slightly larger than those on the lower floors because of the reducing thickness of the structural walls on the upper floors.

N 比例 Scale 0米/M 5米/M

備註：

1. 樓面平面圖所列之尺寸為以毫米標示之建築結構尺寸。
2. 每個住宅物業的層與層之間的高度指該樓層之石屎地台面與上一層石屎地台面之高度距離。
3. 每個住宅物業的樓板的厚度不包括灰泥。

Notes:

1. The dimensions in the floor plans are all structural dimensions in millimetre.
2. The floor-to-floor height refers to the height between the top surface of the structural slab of a floor and the top surface of the structural slab of its immediate upper floor of each residential property.
3. The thickness of the floor slabs excludes plaster of each residential property.

第6座 Tower 6

2樓平面圖
2/F Plan

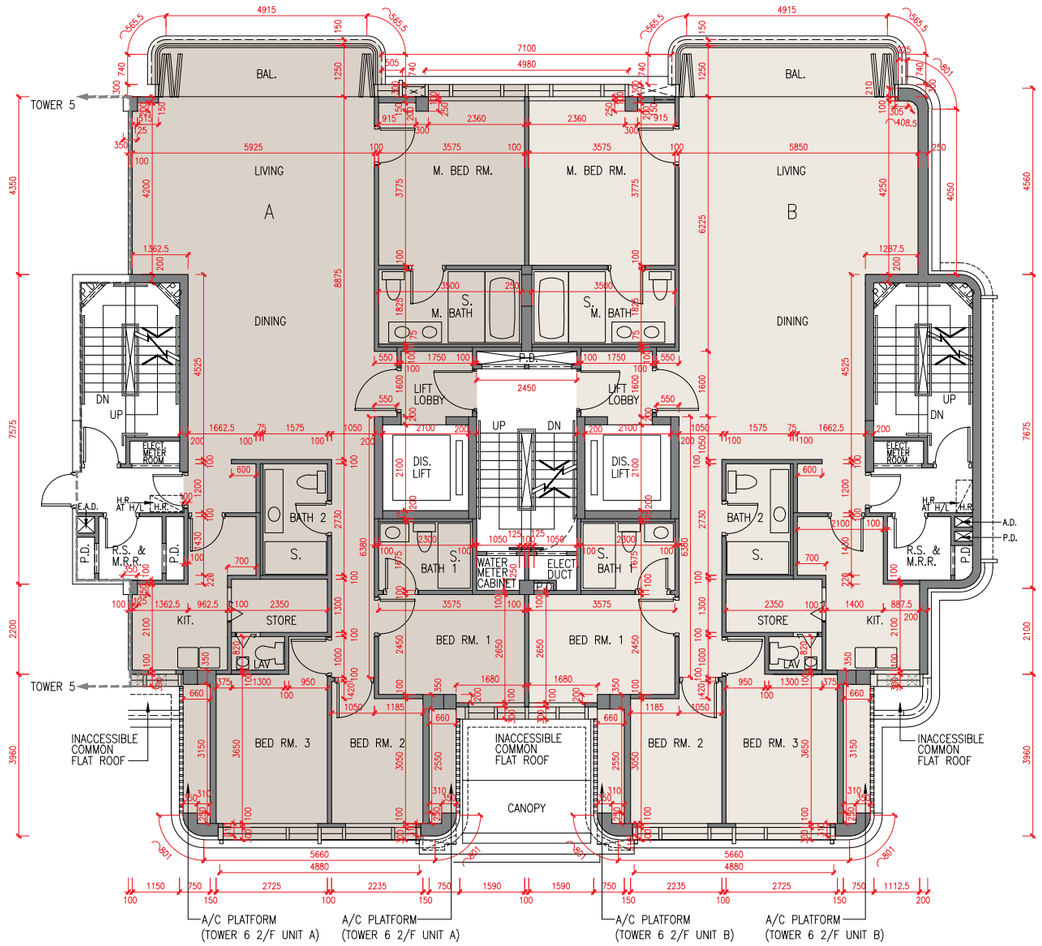

	座 Tower	單位 Unit / 樓層 Floor	A單位 Unit A	B單位 Unit B
層與層之間的高度（毫米） Floor-to-floor height (mm)	第6座 Tower 6	2樓 2/F	3300	3300
樓板厚度（毫米） Thickness of the floor slabs (mm)			150, 175, 200	150, 175, 200

因住宅物業的較高樓層的結構牆的厚度遞減，較高樓層的內部面積，一般比較低樓層的內部面積稍大。

The internal areas of the residential properties on the upper floors will generally be slightly larger than those on the lower floors because of the reducing thickness of the structural walls on the upper floors.

N
比例 Scale 0米/M 5米/M

備註：

1. 樓面平面圖所列之尺寸為以毫米標示之建築結構尺寸。
2. 每個住宅物業的層與層之間的高度指該樓層之石屎地台面與上一層石屎地台面之高度距離。
3. 每個住宅物業的樓板的厚度不包括灰泥。

Notes:

1. The dimensions in the floor plans are all structural dimensions in millimetre.
2. The floor-to-floor height refers to the height between the top surface of the structural slab of a floor and the top surface of the structural slab of its immediate upper floor of each residential property.
3. The thickness of the floor slabs excludes plaster of each residential property.

第6座 Tower 6

3樓平面圖
3/F Plan

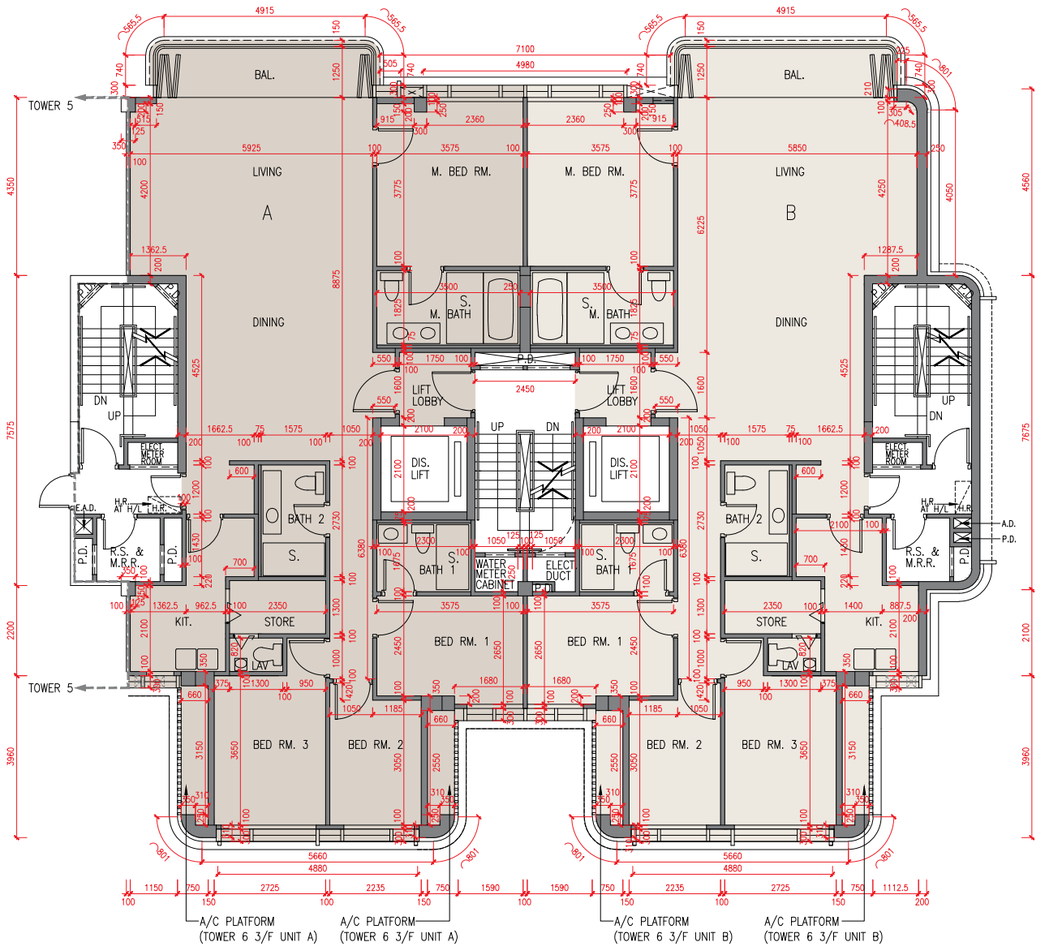

	座 Tower	單位 Unit / 樓層 Floor	A單位 Unit A	B單位 Unit B
層與層之間的高度（毫米） Floor-to-floor height (mm)	第6座 Tower 6	3樓 3/F	3175, 3300	3175, 3300
樓板厚度（毫米） Thickness of the floor slabs (mm)			150, 175, 300	150, 175, 300

因住宅物業的較高樓層的結構牆的厚度遞減，較高樓層的內部面積，一般比較低樓層的內部面積稍大。

The internal areas of the residential properties on the upper floors will generally be slightly larger than those on the lower floors because of the reducing thickness of the structural walls on the upper floors.

N 比例 Scale 0米/M 5米/M

備註：

1. 樓面平面圖所列之尺寸為以毫米標示之建築結構尺寸。
2. 每個住宅物業的層與層之間的高度指該樓層之石屎地台面與上一層石屎地台面之高度距離。
3. 每個住宅物業的樓板的厚度不包括灰泥。

Notes:

1. The dimensions in the floor plans are all structural dimensions in millimetre.
2. The floor-to-floor height refers to the height between the top surface of the structural slab of a floor and the top surface of the structural slab of its immediate upper floor of each residential property.
3. The thickness of the floor slabs excludes plaster of each residential property.

第6座 Tower 6

5樓平面圖
5/F Plan

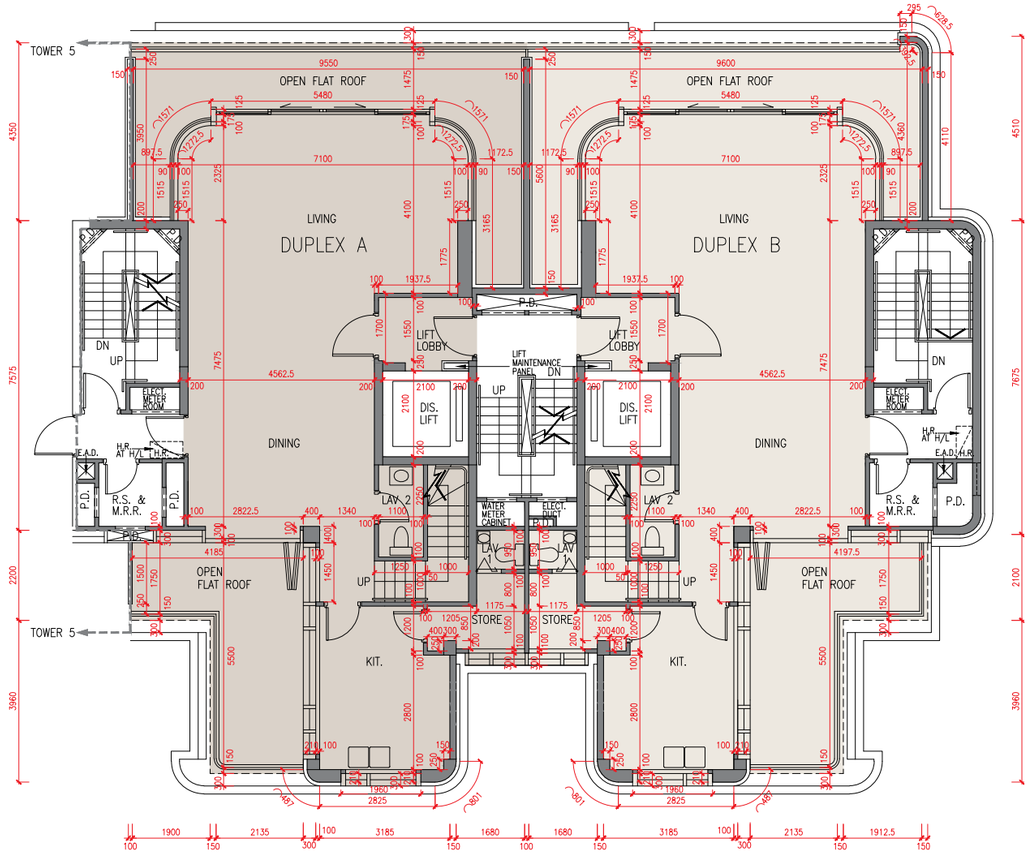

	座 Tower	樓層 Floor / 單位 Unit	A複式單位 Duplex A	B複式單位 Duplex B
層與層之間的高度（毫米） Floor-to-floor height (mm)	第6座 Tower 6	5樓 5/F	3300	3300
樓板厚度（毫米） Thickness of the floor slabs (mm)			150, 175	150, 175

因住宅物業的較高樓層的結構牆的厚度遞減，較高樓層的內部面積，一般比較低樓層的內部面積稍大。

The internal areas of the residential properties on the upper floors will generally be slightly larger than those on the lower floors because of the reducing thickness of the structural walls on the upper floors.

N 比例 Scale 0米/M 5米/M

備註：

1. 樓面平面圖所列之尺寸為以毫米標示之建築結構尺寸。
2. 每個住宅物業的層與層之間的高度指該樓層之石屎地台面與上一層石屎地台面之高度距離。
3. 每個住宅物業的樓板的厚度不包括灰泥。

Notes:

1. The dimensions in the floor plans are all structural dimensions in millimetre.
2. The floor-to-floor height refers to the height between the top surface of the structural slab of a floor and the top surface of the structural slab of its immediate upper floor of each residential property.
3. The thickness of the floor slabs excludes plaster of each residential property.

第6座 Tower 6

6樓平面圖
6/F Plan

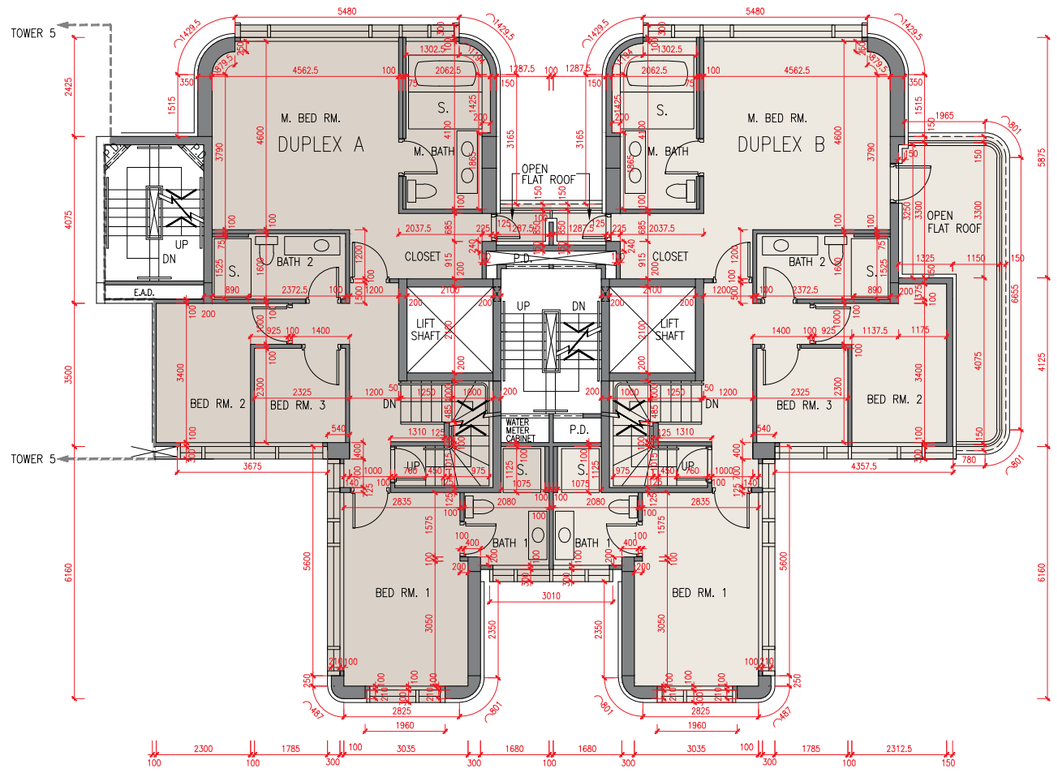

	座 Tower	樓層 Floor / 單位 Unit	A複式單位 Duplex A	B複式單位 Duplex B
層與層之間的高度（毫米） Floor-to-floor height (mm)	第6座 Tower 6	6樓 6/F	3300	3300
樓板厚度（毫米） Thickness of the floor slabs (mm)			150, 200	150, 200

因住宅物業的較高樓層的結構牆的厚度遞減，較高樓層的內部面積，一般比較低樓層的內部面積稍大。

The internal areas of the residential properties on the upper floors will generally be slightly larger than those on the lower floors because of the reducing thickness of the structural walls on the upper floors.

N

比例 Scale 0米/M 5米/M

備註：

1. 樓面平面圖所列之尺寸為以毫米標示之建築結構尺寸。
2. 每個住宅物業的層與層之間的高度指該樓層之石屎地台面與上一層石屎地台面之高度距離。
3. 每個住宅物業的樓板的厚度不包括灰泥。

Notes:

1. The dimensions in the floor plans are all structural dimensions in millimetre.
2. The floor-to-floor height refers to the height between the top surface of the structural slab of a floor and the top surface of the structural slab of its immediate upper floor of each residential property.
3. The thickness of the floor slabs excludes plaster of each residential property.

第6座 Tower 6

天台平面圖
Roof Plan

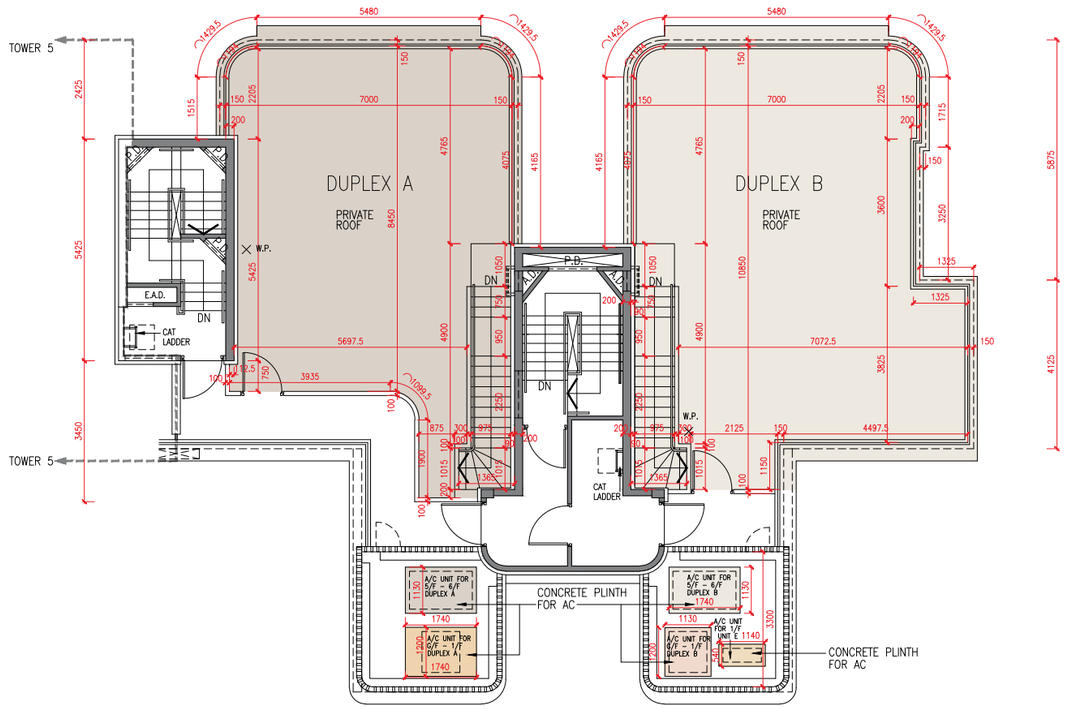

	座 Tower	單位 Unit / 樓層 Floor	A複式單位 Duplex A	B複式單位 Duplex B
層與層之間的高度（毫米） Floor-to-floor height (mm)	第6座 Tower 6	天台 Roof	不適用 N/A	不適用 N/A
樓板厚度（毫米） Thickness of the floor slabs (mm)			不適用 N/A	不適用 N/A

因住宅物業的較高樓層的結構牆的厚度遞減，較高樓層的內部面積，一般比較低樓層的內部面積稍大。

The internal areas of the residential properties on the upper floors will generally be slightly larger than those on the lower floors because of the reducing thickness of the structural walls on the upper floors.

N
比例 Scale 0米/M 5米/M

備註：

1. 樓面平面圖所列之尺寸為以毫米標示之建築結構尺寸。
2. 每個住宅物業的層與層之間的高度指該樓層之石屎地台面與上一層石屎地台面之高度距離。
3. 每個住宅物業的樓板的厚度不包括灰泥。

Notes:

1. The dimensions in the floor plans are all structural dimensions in millimetre.
2. The floor-to-floor height refers to the height between the top surface of the structural slab of a floor and the top surface of the structural slab of its immediate upper floor of each residential property.
3. The thickness of the floor slabs excludes plaster of each residential property.

第7座 Tower 7

地下平面圖
G/F Plan

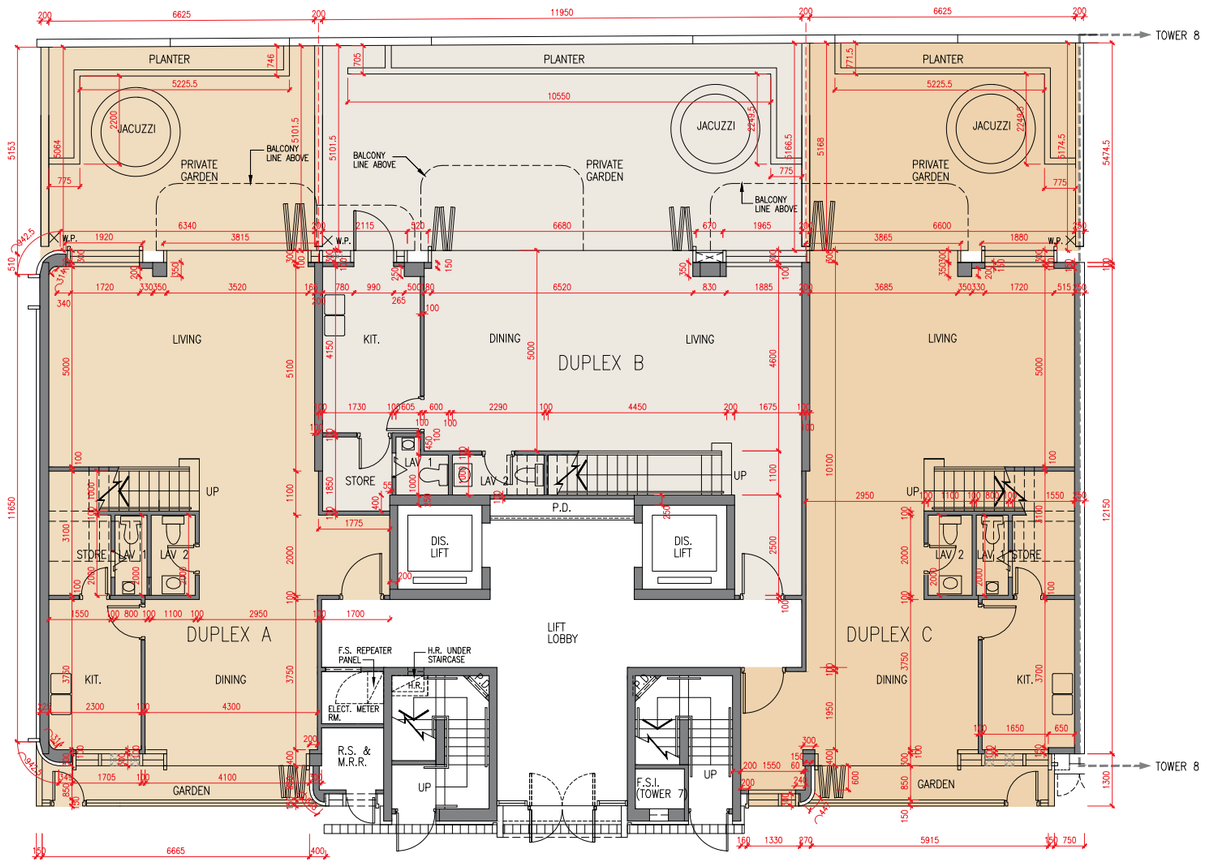

	座 Tower	單位 Unit / 樓層 Floor	A複式單位 Duplex A	B複式單位 Duplex B	C複式單位 Duplex C
層與層之間的高度（毫米）Floor-to-floor height (mm)	第7座 Tower 7	地下 G/F	3300	3300	3300
樓板厚度（毫米）Thickness of the floor slabs (mm)			150, 175	150, 200	150, 175

因住宅物業的較高樓層的結構牆的厚度遞減，較高樓層的內部面積，一般比較低樓層的內部面積稍大。

The internal areas of the residential properties on the upper floors will generally be slightly larger than those on the lower floors because of the reducing thickness of the structural walls on the upper floors.

N
比例 Scale 0米/M 5米/M

備註：

1. 樓面平面圖所列之尺寸為以毫米標示之建築結構尺寸。
2. 每個住宅物業的層與層之間的高度指該樓層之石屎地台面與上一層石屎地台面之高度距離。
3. 每個住宅物業的樓板的厚度不包括灰泥。

Notes:

1. The dimensions in the floor plans are all structural dimensions in millimetre.
2. The floor-to-floor height refers to the height between the top surface of the structural slab of a floor and the top surface of the structural slab of its immediate upper floor of each residential property.
3. The thickness of the floor slabs excludes plaster of each residential property.

第7座 Tower 7

1樓平面圖
1/F Plan

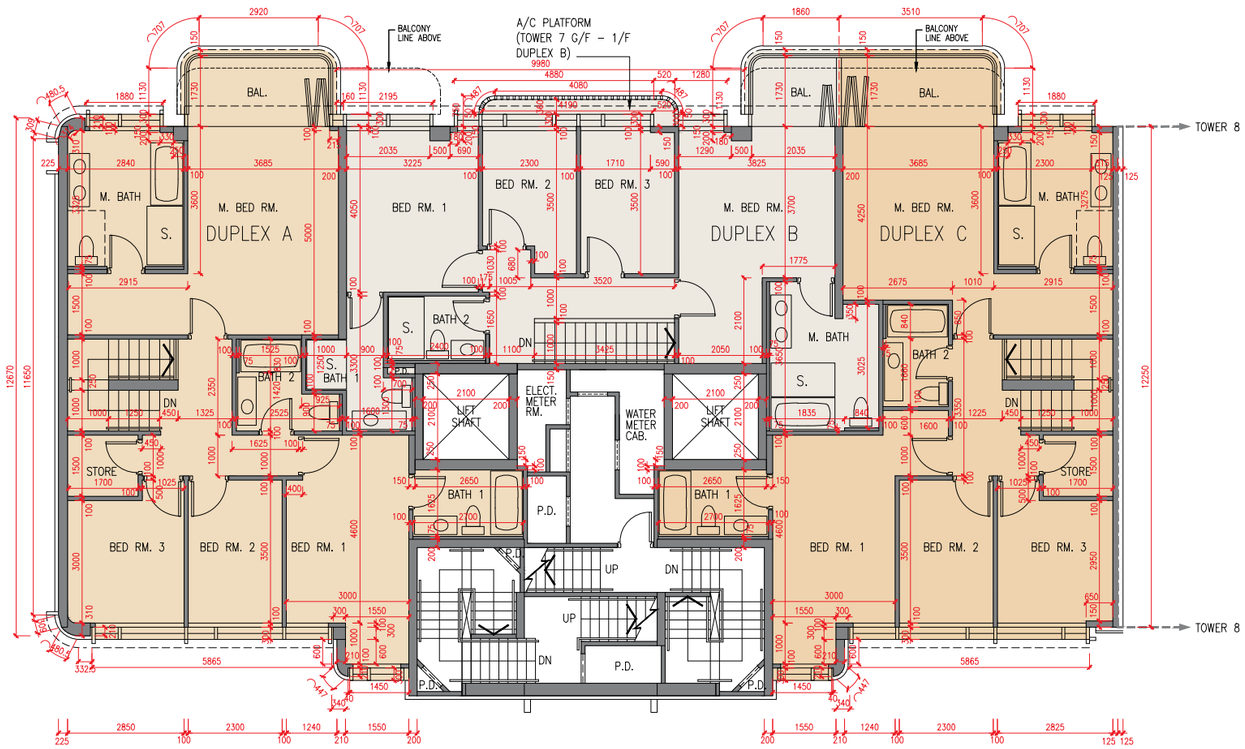

	座 Tower	單位 Unit / 樓層 Floor	A複式單位 Duplex A	B複式單位 Duplex B	C複式單位 Duplex C
層與層之間的高度（毫米）Floor-to-floor height (mm)	第7座 Tower 7	1樓 1/F	3300	3300	3300
樓板厚度（毫米）Thickness of the floor slabs (mm)			150, 200	150, 200	150, 200

因住宅物業的較高樓層的結構牆的厚度遞減，較高樓層的內部面積，一般比較低樓層的內部面積稍大。

The internal areas of the residential properties on the upper floors will generally be slightly larger than those on the lower floors because of the reducing thickness of the structural walls on the upper floors.

N 比例 Scale 0米/M 5米/M

備註：

1. 樓面平面圖所列之尺寸為以毫米標示之建築結構尺寸。
2. 每個住宅物業的層與層之間的高度指該樓層之石屎地台面與上一層石屎地台面之高度距離。
3. 每個住宅物業的樓板的厚度不包括灰泥。

Notes:

1. The dimensions in the floor plans are all structural dimensions in millimetre.
2. The floor-to-floor height refers to the height between the top surface of the structural slab of a floor and the top surface of the structural slab of its immediate upper floor of each residential property.
3. The thickness of the floor slabs excludes plaster of each residential property.

第7座 Tower 7

2樓平面圖
2/F Plan

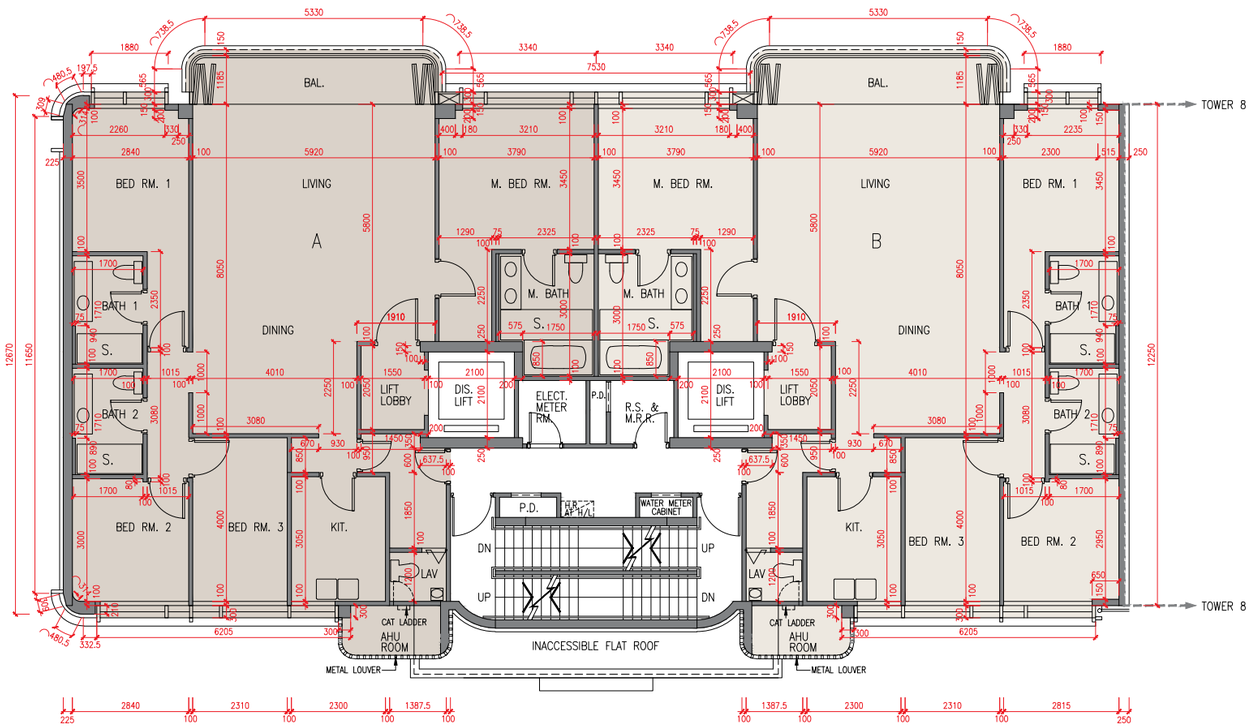

	座 Tower	樓層 Floor	單位 Unit	A單位 Unit A	B單位 Unit B
層與層之間的高度（毫米） Floor-to-floor height (mm)	第7座 Tower 7	2樓 2/F		3300	3300
樓板厚度（毫米） Thickness of the floor slabs (mm)				150, 200, 225	150, 200, 225

因住宅物業的較高樓層的結構牆的厚度遞減，較高樓層的內部面積，一般比較低樓層的內部面積稍大。

The internal areas of the residential properties on the upper floors will generally be slightly larger than those on the lower floors because of the reducing thickness of the structural walls on the upper floors.

N
比例 Scale 0米/M 5米/M

備註：

1. 樓面平面圖所列之尺寸為以毫米標示之建築結構尺寸。
2. 每個住宅物業的層與層之間的高度指該樓層之石屎地台面與上一層石屎地台面之高度距離。
3. 每個住宅物業的樓板的厚度不包括灰泥。

Notes:

1. The dimensions in the floor plans are all structural dimensions in millimetre.
2. The floor-to-floor height refers to the height between the top surface of the structural slab of a floor and the top surface of the structural slab of its immediate upper floor of each residential property.
3. The thickness of the floor slabs excludes plaster of each residential property.

第7座 Tower 7

3樓平面圖
3/F Plan

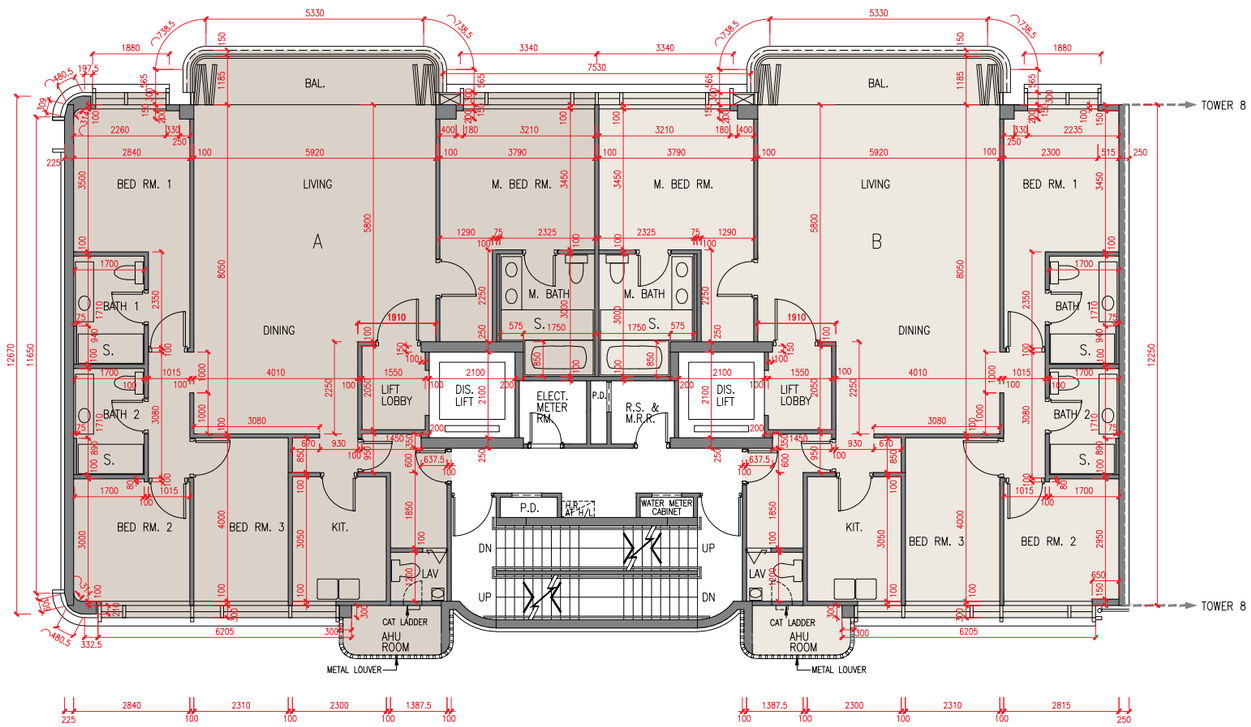

	座 Tower	樓層 Floor / 單位 Unit	A單位 Unit A	B單位 Unit B
層與層之間的高度（毫米） Floor-to-floor height (mm)	第7座 Tower 7	3樓 3/F	3300	3300
樓板厚度（毫米） Thickness of the floor slabs (mm)			150, 200, 225	150, 200, 225

因住宅物業的較高樓層的結構牆的厚度遞減，較高樓層的內部面積，一般比較低樓層的內部面積稍大。

The internal areas of the residential properties on the upper floors will generally be slightly larger than those on the lower floors because of the reducing thickness of the structural walls on the upper floors.

N
比例 0米/M 5米/M
Scale

備註：

1. 樓面平面圖所列之尺寸為以毫米標示之建築結構尺寸。
2. 每個住宅物業的層與層之間的高度指該樓層之石屎地台面與上一層石屎地台面之高度距離。
3. 每個住宅物業的樓板的厚度不包括灰泥。

Notes:

1. The dimensions in the floor plans are all structural dimensions in millimetre.
2. The floor-to-floor height refers to the height between the top surface of the structural slab of a floor and the top surface of the structural slab of its immediate upper floor of each residential property.
3. The thickness of the floor slabs excludes plaster of each residential property.

第7座 Tower 7

5樓平面圖
5/F Plan

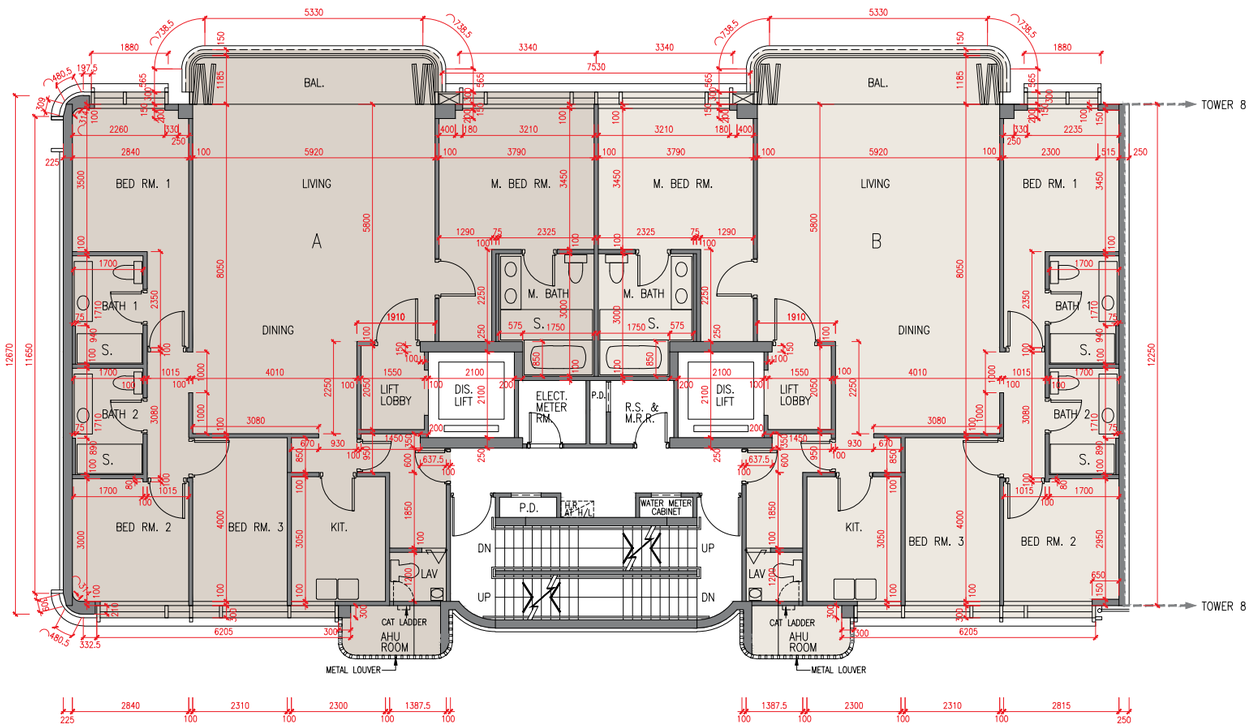

	座 Tower	單位 Unit 樓層 Floor	A單位 Unit A	B單位 Unit B
層與層之間的高度（毫米） Floor-to-floor height (mm)	第7座 Tower 7	5樓 5/F	3175, 3300	3175, 3300
樓板厚度（毫米） Thickness of the floor slabs (mm)			150, 175, 200, 225	150, 175, 200, 225, 300

因住宅物業的較高樓層的結構牆的厚度遞減，較高樓層的內部面積，一般比較低樓層的內部面積稍大。

The internal areas of the residential properties on the upper floors will generally be slightly larger than those on the lower floors because of the reducing thickness of the structural walls on the upper floors.

N
比例 Scale 0米/M 5米/M

備註：

1. 樓面平面圖所列之尺寸為以毫米標示之建築結構尺寸。
2. 每個住宅物業的層與層之間的高度指該樓層之石屎地台面與上一層石屎地台面之高度距離。
3. 每個住宅物業的樓板的厚度不包括灰泥。

Notes:

1. The dimensions in the floor plans are all structural dimensions in millimetre.
2. The floor-to-floor height refers to the height between the top surface of the structural slab of a floor and the top surface of the structural slab of its immediate upper floor of each residential property.
3. The thickness of the floor slabs excludes plaster of each residential property.

第7座 Tower 7

6樓平面圖
6/F Plan

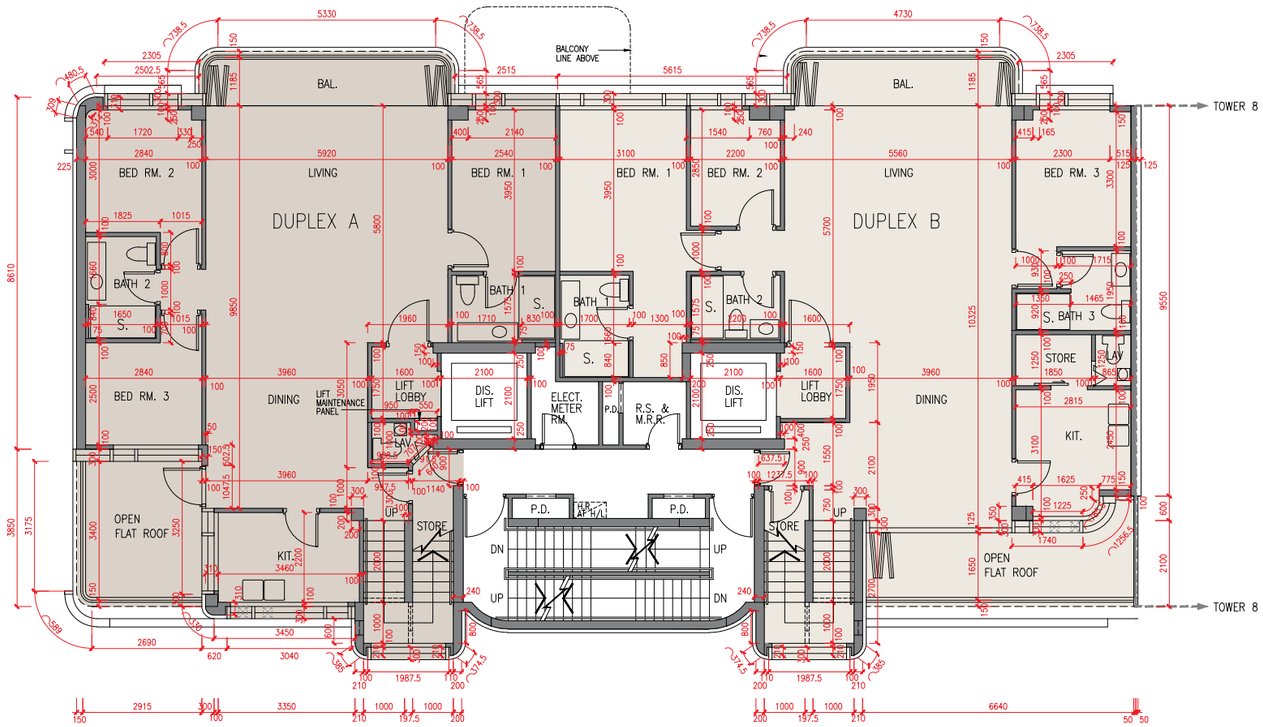

	座 Tower	單位 Unit / 樓層 Floor	A複式單位 Duplex A	B複式單位 Duplex B
層與層之間的高度（毫米） Floor-to-floor height (mm)	第7座 Tower 7	6樓 6/F	3300	3300
樓板厚度（毫米） Thickness of the floor slabs (mm)			150, 175, 300	150, 200

因住宅物業的較高樓層的結構牆的厚度遞減，較高樓層的內部面積，一般比較低樓層的內部面積稍大。

The internal areas of the residential properties on the upper floors will generally be slightly larger than those on the lower floors because of the reducing thickness of the structural walls on the upper floors.

N

比例 Scale 0米/M 5米/M

備註：

1. 樓面平面圖所列之尺寸為以毫米標示之建築結構尺寸。
2. 每個住宅物業的層與層之間的高度指該樓層之石屎地台面與上一層石屎地台面之高度距離。
3. 每個住宅物業的樓板的厚度不包括灰泥。

Notes:

1. The dimensions in the floor plans are all structural dimensions in millimetre.
2. The floor-to-floor height refers to the height between the top surface of the structural slab of a floor and the top surface of the structural slab of its immediate upper floor of each residential property.
3. The thickness of the floor slabs excludes plaster of each residential property.

第7座 Tower 7

7樓平面圖
7/F Plan

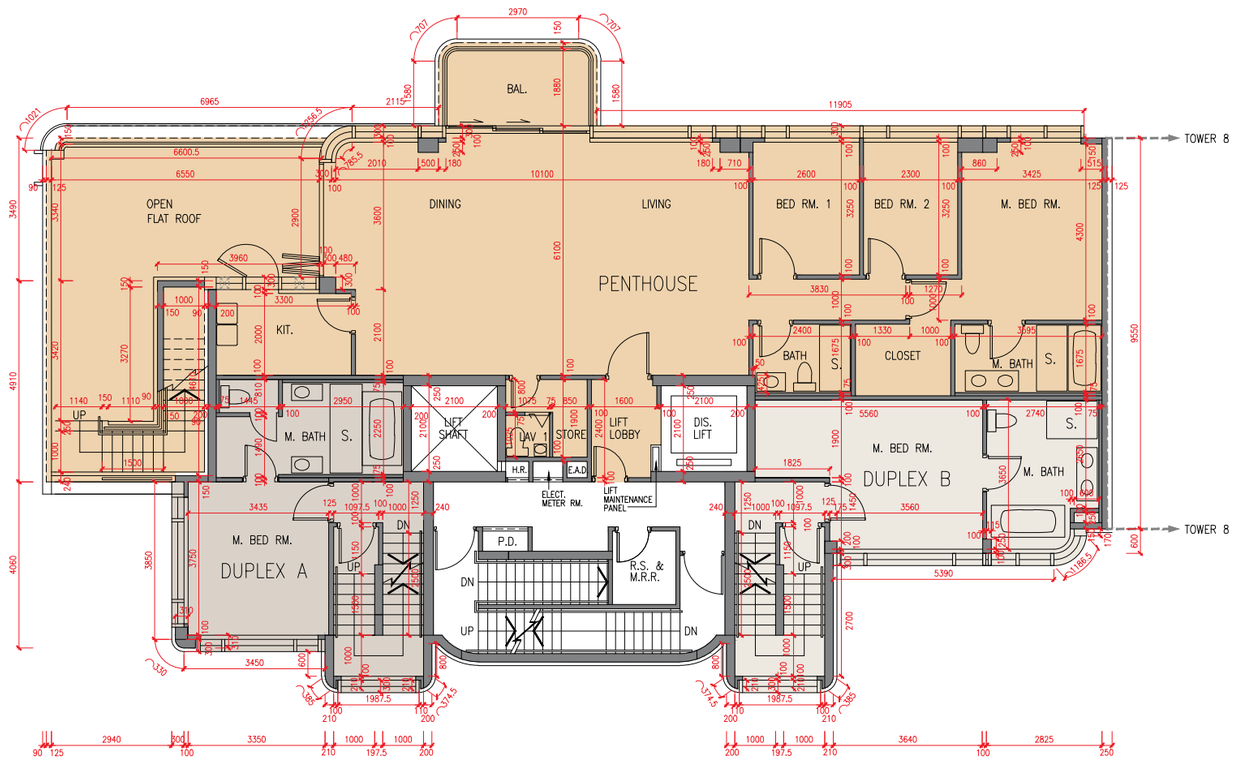

	座 Tower	單位 Unit 樓層 Floor	A複式單位 Duplex A	B複式單位 Duplex B	頂層單位 Penthouse
層與層之間的高度（毫米） Floor-to-floor height (mm)	第7座 Tower 7	7樓 7/F	3175, 3300	3300	3300
樓板厚度（毫米） Thickness of the floor slabs (mm)			150	150	150, 250

因住宅物業的較高樓層的結構牆的厚度遞減，較高樓層的內部面積，一般比較低樓層的內部面積稍大。

The internal areas of the residential properties on the upper floors will generally be slightly larger than those on the lower floors because of the reducing thickness of the structural walls on the upper floors.

N
比例 Scale 0米/M 5米/M

備註：

1. 樓面平面圖所列之尺寸為以毫米標示之建築結構尺寸。
2. 每個住宅物業的層與層之間的高度指該樓層之石屎地台面與上一層石屎地台面之高度距離。
3. 每個住宅物業的樓板的厚度不包括灰泥。

Notes:

1. The dimensions in the floor plans are all structural dimensions in millimetre.
2. The floor-to-floor height refers to the height between the top surface of the structural slab of a floor and the top surface of the structural slab of its immediate upper floor of each residential property.
3. The thickness of the floor slabs excludes plaster of each residential property.

第7座 Tower 7

天台平面圖
Roof Plan

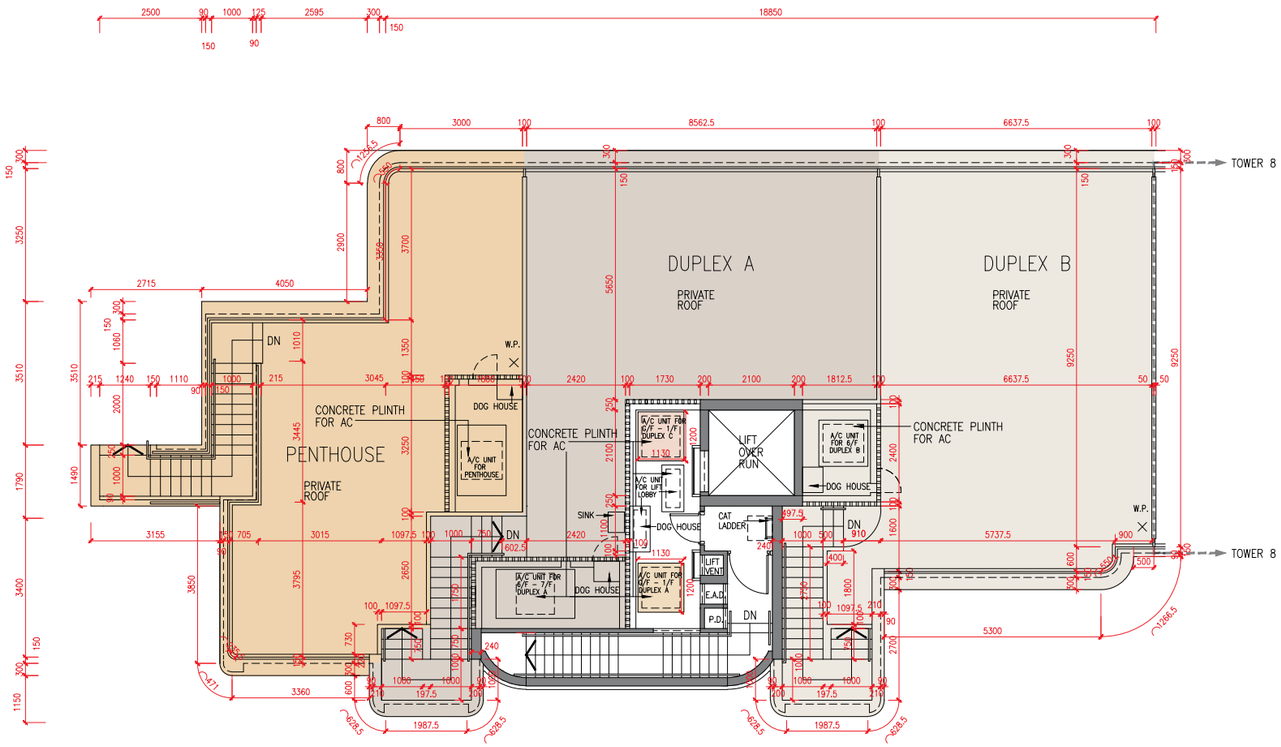

	座 Tower	單位 Unit / 樓層 Floor	A複式單位 Duplex A	B複式單位 Duplex B	頂層單位 Penthouse
層與層之間的高度（毫米）Floor-to-floor height (mm)	第7座 Tower 7	天台 Roof	不適用 N/A	不適用 N/A	不適用 N/A
樓板厚度（毫米）Thickness of the floor slabs (mm)			不適用 N/A	不適用 N/A	不適用 N/A

因住宅物業的較高樓層的結構牆的厚度遞減，較高樓層的內部面積，一般比較低樓層的內部面積稍大。

The internal areas of the residential properties on the upper floors will generally be slightly larger than those on the lower floors because of the reducing thickness of the structural walls on the upper floors.

比例 Scale 0米/M 5米/M

備註：

1. 樓面平面圖所列之尺寸為以毫米標示之建築結構尺寸。
2. 每個住宅物業的層與層之間的高度指該樓層之石屎地台面與上一層石屎地台面之高度距離。
3. 每個住宅物業的樓板的厚度不包括灰泥。

Notes:

1. The dimensions in the floor plans are all structural dimensions in millimetre.
2. The floor-to-floor height refers to the height between the top surface of the structural slab of a floor and the top surface of the structural slab of its immediate upper floor of each residential property.
3. The thickness of the floor slabs excludes plaster of each residential property.

第8座 Tower 8

地下平面圖
G/F Plan

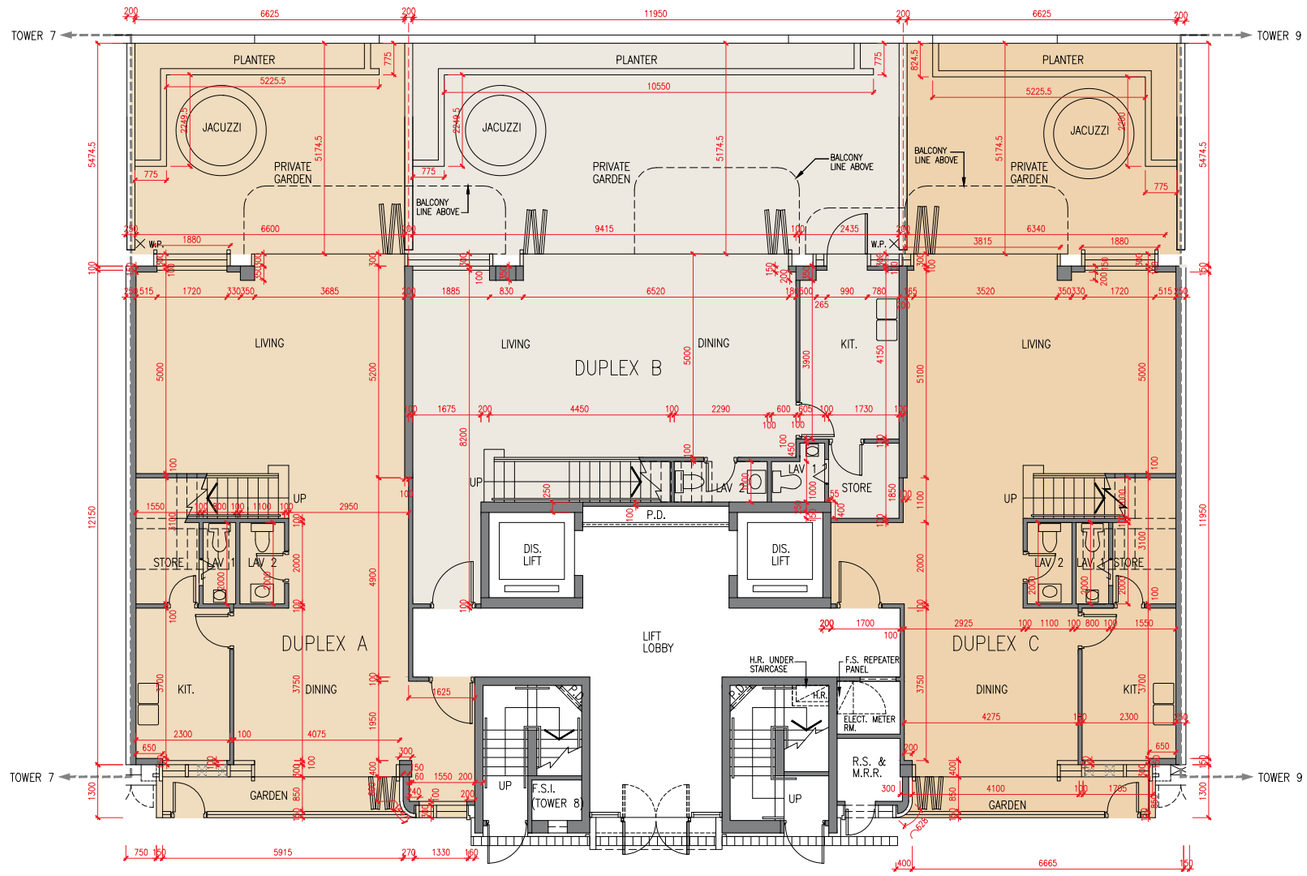

	座 Tower	單位 Unit / 樓層 Floor	A複式單位 Duplex A	B複式單位 Duplex B	C複式單位 Duplex C
層與層之間的高度（毫米） Floor-to-floor height (mm)	第8座 Tower 8	地下 G/F	3300	3300	3300
樓板厚度（毫米） Thickness of the floor slabs (mm)			150, 175	150, 200	150, 175

因住宅物業的較高樓層的結構牆的厚度遞減，較高樓層的內部面積，一般比較低樓層的內部面積稍大。

The internal areas of the residential properties on the upper floors will generally be slightly larger than those on the lower floors because of the reducing thickness of the structural walls on the upper floors.

N
比例 Scale 0米/M 5米/M

備註：

1. 樓面平面圖所列之尺寸為以毫米標示之建築結構尺寸。
2. 每個住宅物業的層與層之間的高度指該樓層之石屎地台面與上一層石屎地台面之高度距離。
3. 每個住宅物業的樓板的厚度不包括灰泥。

Notes:

1. The dimensions in the floor plans are all structural dimensions in millimetre.
2. The floor-to-floor height refers to the height between the top surface of the structural slab of a floor and the top surface of the structural slab of its immediate upper floor of each residential property.
3. The thickness of the floor slabs excludes plaster of each residential property.

第8座 Tower 8

1樓平面圖
1/F Plan

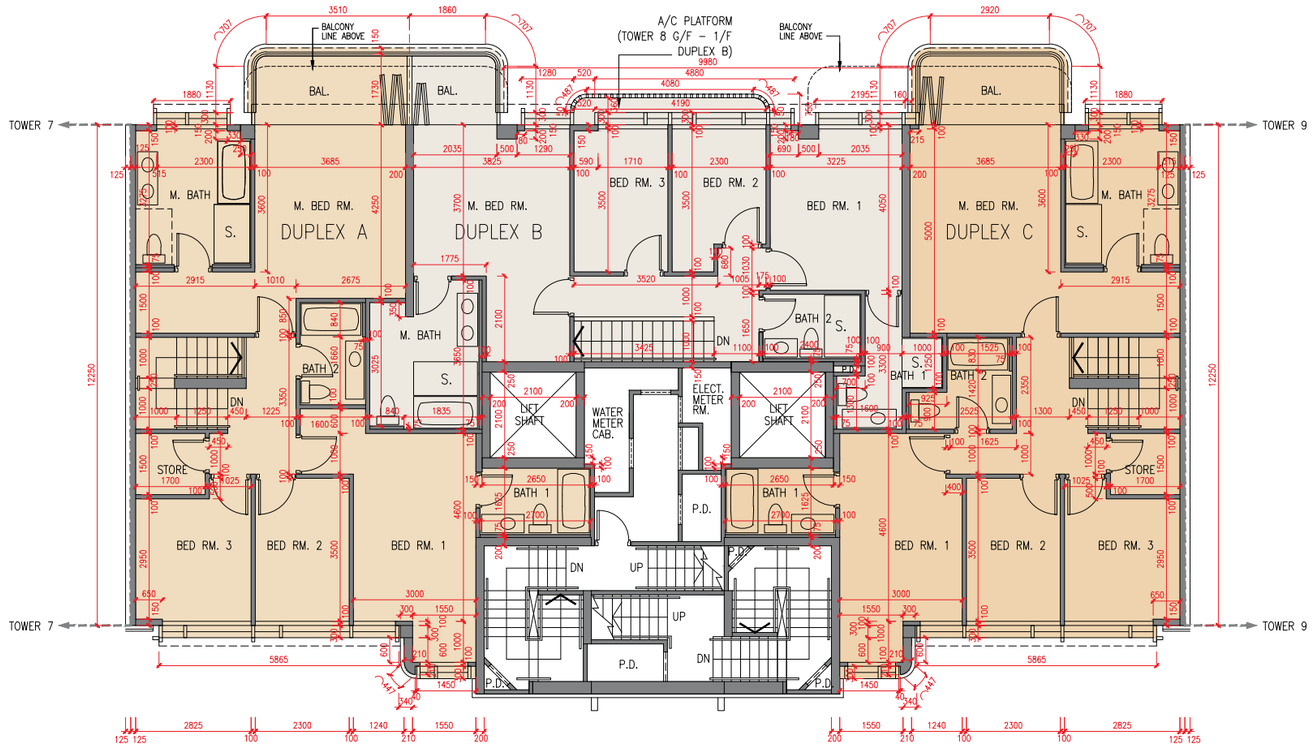

	座 Tower	單位 Unit / 樓層 Floor	A複式單位 Duplex A	B複式單位 Duplex B	C複式單位 Duplex C
層與層之間的高度（毫米） Floor-to-floor height (mm)	第8座 Tower 8	1樓 1/F	3300	3300	3300
樓板厚度（毫米） Thickness of the floor slabs (mm)			150, 200	150, 200	150, 200

因住宅物業的較高樓層的結構牆的厚度遞減，較高樓層的內部面積，一般比較低樓層的內部面積稍大。

The internal areas of the residential properties on the upper floors will generally be slightly larger than those on the lower floors because of the reducing thickness of the structural walls on the upper floors.

N 比例 Scale 0米/M 5米/M

備註：

1. 樓面平面圖所列之尺寸為以毫米標示之建築結構尺寸。
2. 每個住宅物業的層與層之間的高度指該樓層之石屎地台面與上一層石屎地台面之高度距離。
3. 每個住宅物業的樓板的厚度不包括灰泥。

Notes:

1. The dimensions in the floor plans are all structural dimensions in millimetre.
2. The floor-to-floor height refers to the height between the top surface of the structural slab of a floor and the top surface of the structural slab of its immediate upper floor of each residential property.
3. The thickness of the floor slabs excludes plaster of each residential property.

第8座 Tower 8

2樓平面圖
2/F Plan

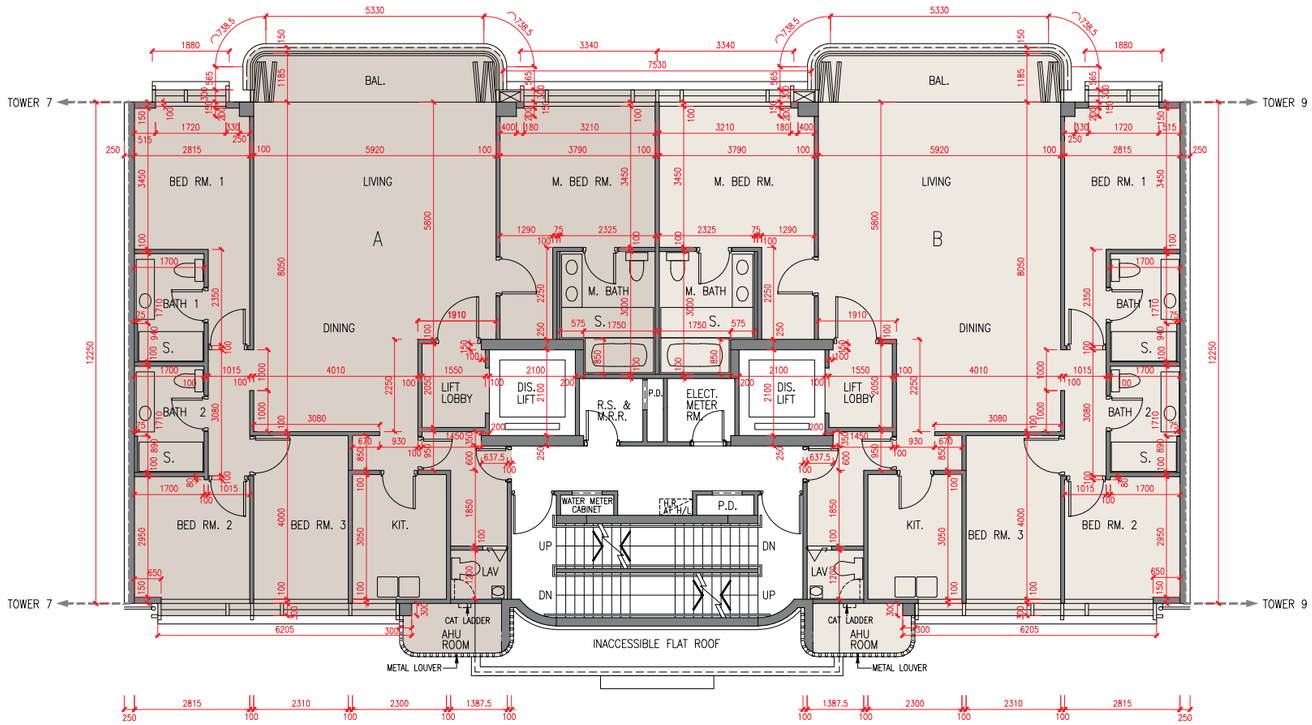

	座 Tower	單位 Unit / 樓層 Floor	A單位 Unit A	B單位 Unit B
層與層之間的高度（毫米） Floor-to-floor height (mm)	第8座 Tower 8	2樓 2/F	3300	3300
樓板厚度（毫米） Thickness of the floor slabs (mm)			150, 200, 225	150, 200, 225

因住宅物業的較高樓層的結構牆的厚度遞減，較高樓層的內部面積，一般比較低樓層的內部面積稍大。

The internal areas of the residential properties on the upper floors will generally be slightly larger than those on the lower floors because of the reducing thickness of the structural walls on the upper floors.

比例 Scale 0米/M 5米/M

備註：

1. 樓面平面圖所列之尺寸為以毫米標示之建築結構尺寸。
2. 每個住宅物業的層與層之間的高度指該樓層之石屎地台面與上一層石屎地台面之高度距離。
3. 每個住宅物業的樓板的厚度不包括灰泥。

Notes:

1. The dimensions in the floor plans are all structural dimensions in millimetre.
2. The floor-to-floor height refers to the height between the top surface of the structural slab of a floor and the top surface of the structural slab of its immediate upper floor of each residential property.
3. The thickness of the floor slabs excludes plaster of each residential property.

第8座 Tower 8

3樓平面圖
3/F Plan

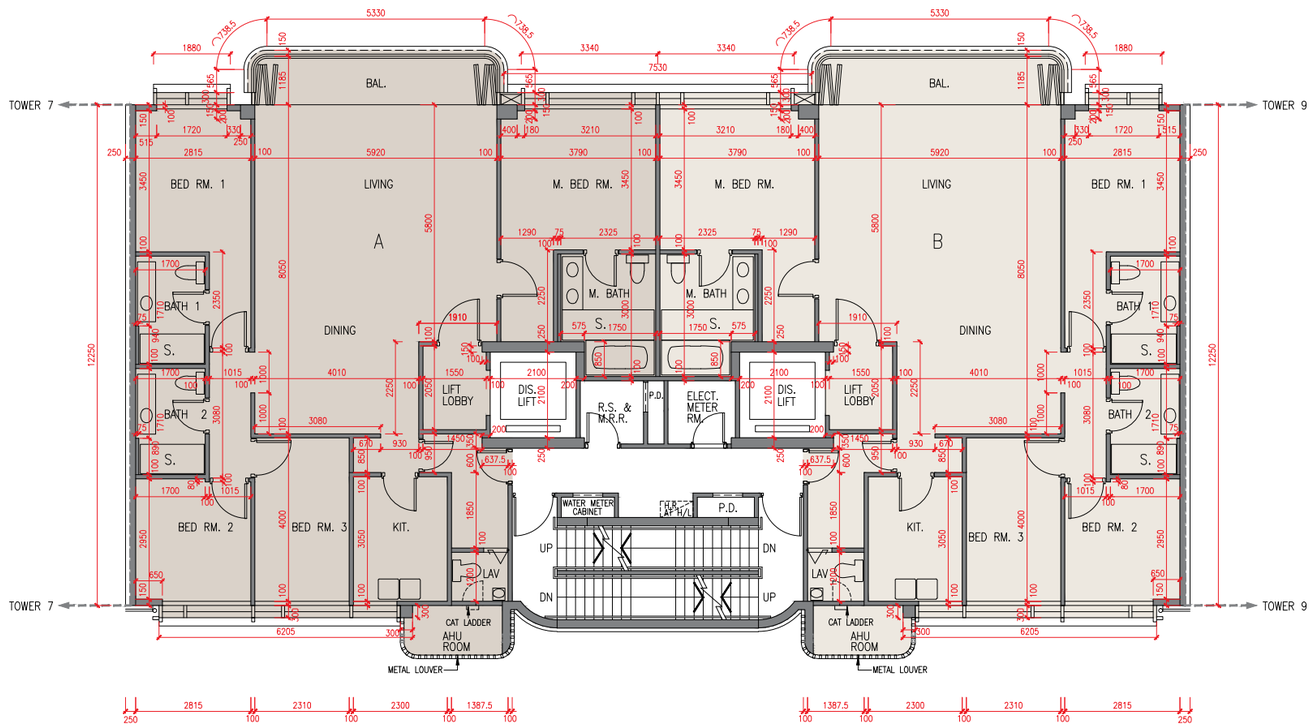

	座 Tower	單位 Unit / 樓層 Floor	A單位 Unit A	B單位 Unit B
層與層之間的高度（毫米）Floor-to-floor height (mm)	第8座 Tower 8	3樓 3/F	3300	3300
樓板厚度（毫米）Thickness of the floor slabs (mm)			150, 200, 225	150, 200, 225

因住宅物業的較高樓層的結構牆的厚度遞減，較高樓層的內部面積，一般比較低樓層的內部面積稍大。

The internal areas of the residential properties on the upper floors will generally be slightly larger than those on the lower floors because of the reducing thickness of the structural walls on the upper floors.

N 比例 Scale 0米/M 5米/M

備註：

1. 樓面平面圖所列之尺寸為以毫米標示之建築結構尺寸。
2. 每個住宅物業的層與層之間的高度指該樓層之石屎地台面與上一層石屎地台面之高度距離。
3. 每個住宅物業的樓板的厚度不包括灰泥。

Notes:

1. The dimensions in the floor plans are all structural dimensions in millimetre.
2. The floor-to-floor height refers to the height between the top surface of the structural slab of a floor and the top surface of the structural slab of its immediate upper floor of each residential property.
3. The thickness of the floor slabs excludes plaster of each residential property.

第8座 Tower 8

5樓平面圖
5/F Plan

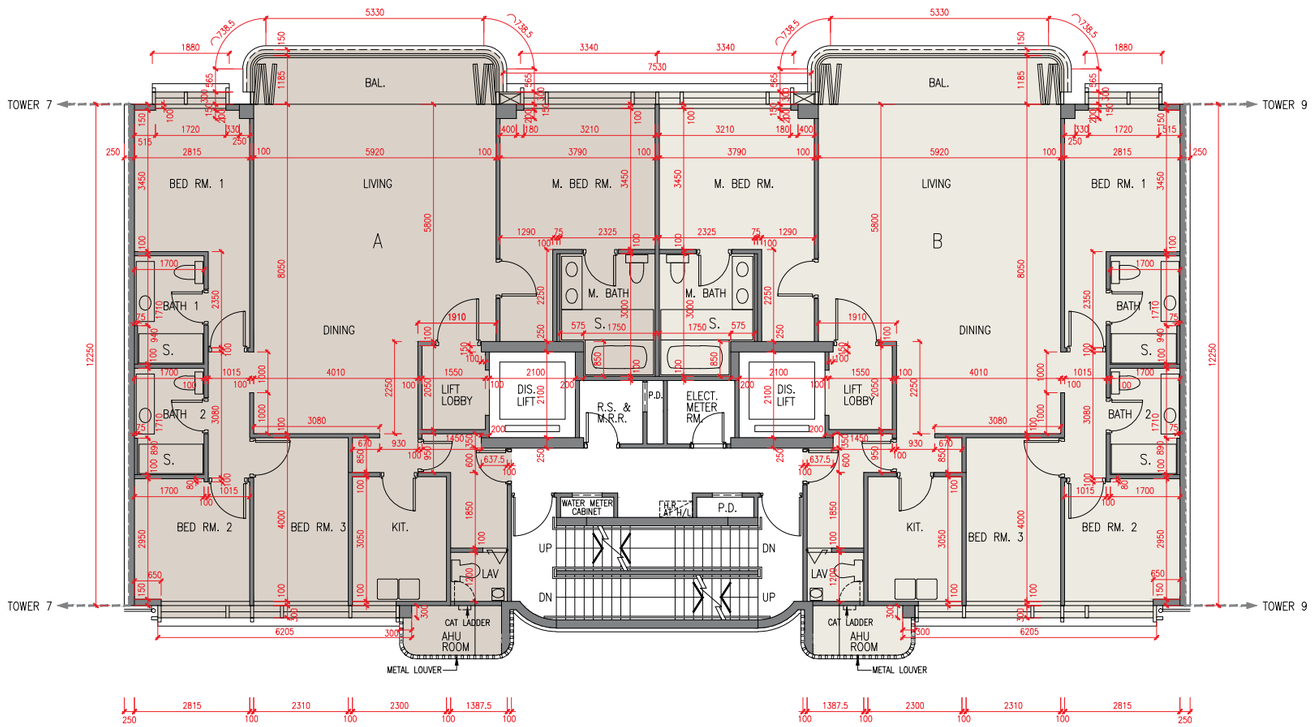

	座 Tower	單位 Unit / 樓層 Floor	A單位 Unit A	B單位 Unit B
層與層之間的高度（毫米）Floor-to-floor height (mm)	第8座 Tower 8	5樓 5/F	3175, 3300	3175, 3300
樓板厚度（毫米）Thickness of the floor slabs (mm)			150, 175, 200, 225, 300	150, 175, 200, 225

因住宅物業的較高樓層的結構牆的厚度遞減，較高樓層的內部面積，一般比較低樓層的內部面積稍大。

The internal areas of the residential properties on the upper floors will generally be slightly larger than those on the lower floors because of the reducing thickness of the structural walls on the upper floors.

N
比例 Scale 0米/M 5米/M

備註：

1. 樓面平面圖所列之尺寸為以毫米標示之建築結構尺寸。
2. 每個住宅物業的層與層之間的高度指該樓層之石屎地台面與上一層石屎地台面之高度距離。
3. 每個住宅物業的樓板的厚度不包括灰泥。

Notes:

1. The dimensions in the floor plans are all structural dimensions in millimetre.
2. The floor-to-floor height refers to the height between the top surface of the structural slab of a floor and the top surface of the structural slab of its immediate upper floor of each residential property.
3. The thickness of the floor slabs excludes plaster of each residential property.

第8座 Tower 8

6樓平面圖
6/F Plan

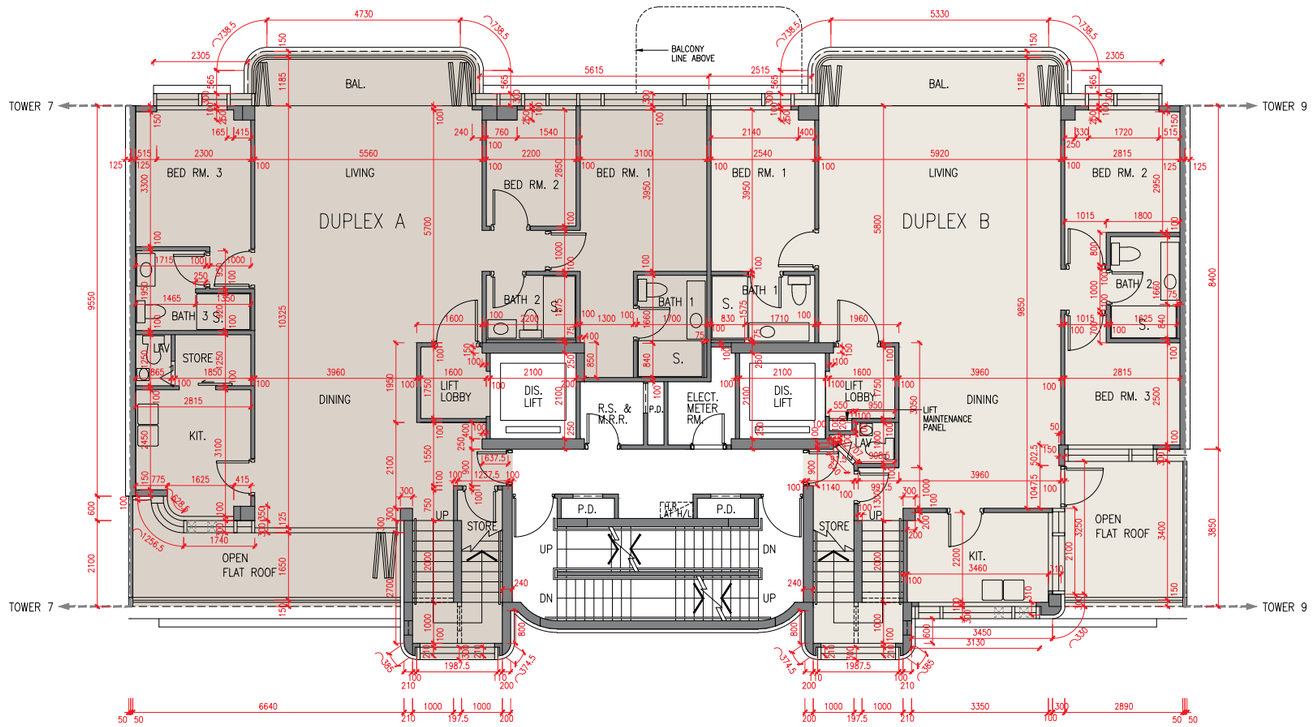

	座 Tower	單位 Unit / 樓層 Floor	A複式單位 Duplex A	B複式單位 Duplex B
層與層之間的高度（毫米） Floor-to-floor height (mm)	第8座 Tower 8	6樓 6/F	3300	3175, 3300
樓板厚度（毫米） Thickness of the floor slabs (mm)			150, 200	150, 175, 300

因住宅物業的較高樓層的結構牆的厚度遞減，較高樓層的內部面積，一般比較低樓層的內部面積稍大。

The internal areas of the residential properties on the upper floors will generally be slightly larger than those on the lower floors because of the reducing thickness of the structural walls on the upper floors.

N
比例 Scale 0米/M 5米/M

備註：

1. 樓面平面圖所列之尺寸為以毫米標示之建築結構尺寸。
2. 每個住宅物業的層與層之間的高度指該樓層之石屎地台面與上一層石屎地台面之高度距離。
3. 每個住宅物業的樓板的厚度不包括灰泥。

Notes:

1. The dimensions in the floor plans are all structural dimensions in millimetre.
2. The floor-to-floor height refers to the height between the top surface of the structural slab of a floor and the top surface of the structural slab of its immediate upper floor of each residential property.
3. The thickness of the floor slabs excludes plaster of each residential property.

第8座 Tower 8

7樓平面圖
7/F Plan

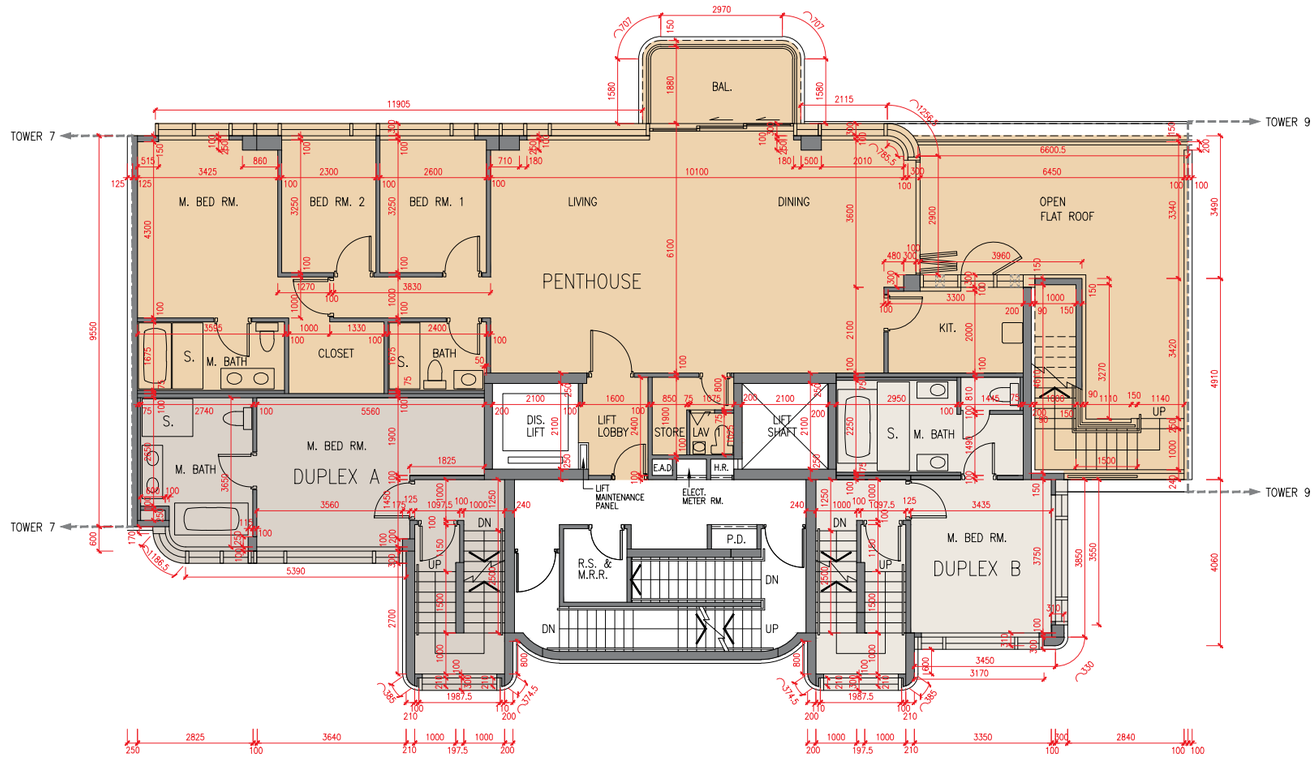

	座 Tower	單位 Unit / 樓層 Floor	A複式單位 Duplex A	B複式單位 Duplex B	頂層單位 Penthouse
層與層之間的高度（毫米）Floor-to-floor height (mm)	第8座 Tower 8	7樓 7/F	3300	3300	3300
樓板厚度（毫米）Thickness of the floor slabs (mm)			150	150	150, 250

因住宅物業的較高樓層的結構牆的厚度遞減，較高樓層的內部面積，一般比較低樓層的內部面積稍大。

The internal areas of the residential properties on the upper floors will generally be slightly larger than those on the lower floors because of the reducing thickness of the structural walls on the upper floors.

N 比例 Scale 0米/M 5米/M

備註：

1. 樓面平面圖所列之尺寸為以毫米標示之建築結構尺寸。
2. 每個住宅物業的層與層之間的高度指該樓層之石屎地台面與上一層石屎地台面之高度距離。
3. 每個住宅物業的樓板的厚度不包括灰泥。

Notes:

1. The dimensions in the floor plans are all structural dimensions in millimetre.
2. The floor-to-floor height refers to the height between the top surface of the structural slab of a floor and the top surface of the structural slab of its immediate upper floor of each residential property.
3. The thickness of the floor slabs excludes plaster of each residential property.

第8座 Tower 8

天台平面圖
Roof Plan

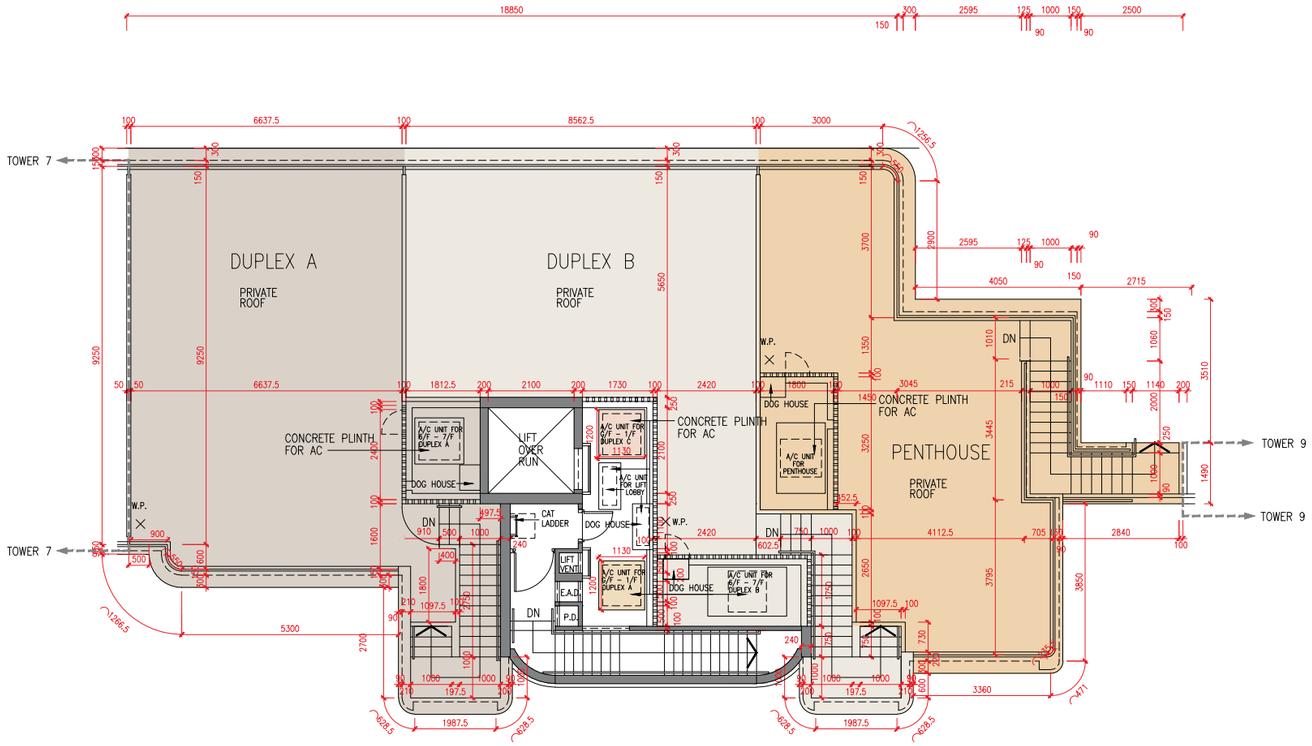

	座 Tower	單位 Unit / 樓層 Floor	A複式單位 Duplex A	B複式單位 Duplex B	頂層單位 Penthouse
層與層之間的高度（毫米） Floor-to-floor height (mm)	第8座 Tower 8	天台 Roof	不適用 N/A	不適用 N/A	不適用 N/A
樓板厚度（毫米） Thickness of the floor slabs (mm)			不適用 N/A	不適用 N/A	不適用 N/A

因住宅物業的較高樓層的結構牆的厚度遞減，較高樓層的內部面積，一般比較低樓層的內部面積稍大。

The internal areas of the residential properties on the upper floors will generally be slightly larger than those on the lower floors because of the reducing thickness of the structural walls on the upper floors.

N 比例 Scale 0米/M 5米/M

備註：

1. 樓面平面圖所列之尺寸為以毫米標示之建築結構尺寸。
2. 每個住宅物業的層與層之間的高度指該樓層之石屎地台面與上一層石屎地台面之高度距離。
3. 每個住宅物業的樓板的厚度不包括灰泥。

Notes:

1. The dimensions in the floor plans are all structural dimensions in millimetre.
2. The floor-to-floor height refers to the height between the top surface of the structural slab of a floor and the top surface of the structural slab of its immediate upper floor of each residential property.
3. The thickness of the floor slabs excludes plaster of each residential property.

第9座 Tower 9

地下平面圖
G/F Plan

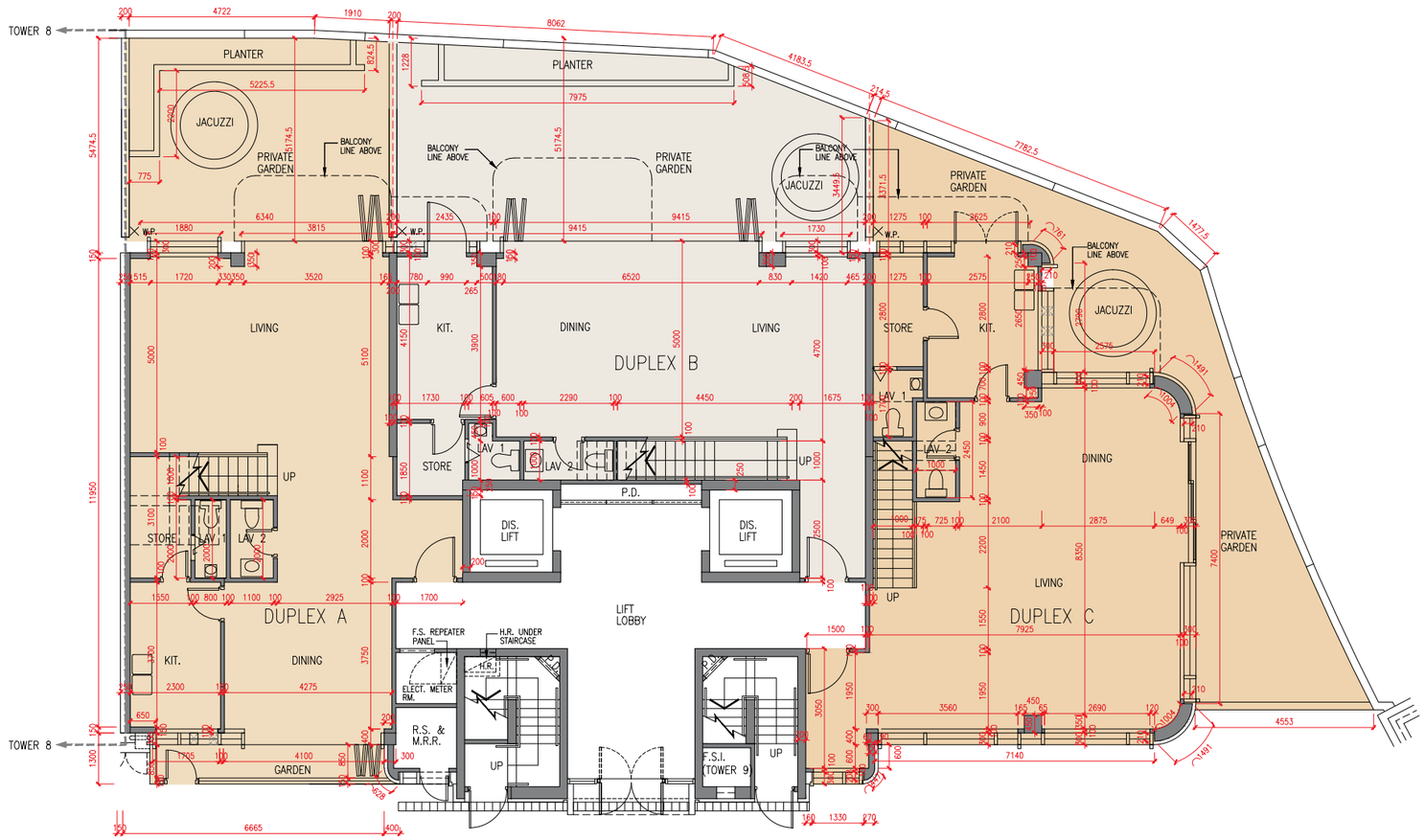

	座 Tower	單位 Unit / 樓層 Floor	A複式單位 Duplex A	B複式單位 Duplex B	C複式單位 Duplex C
層與層之間的高度（毫米）Floor-to-floor height (mm)	第9座 Tower 9	地下 G/F	3300	3300	3300
樓板厚度（毫米）Thickness of the floor slabs (mm)			150, 175	150, 200	150, 250

因住宅物業的較高樓層的結構牆的厚度遞減，較高樓層的內部面積，一般比較低樓層的內部面積稍大。

The internal areas of the residential properties on the upper floors will generally be slightly larger than those on the lower floors because of the reducing thickness of the structural walls on the upper floors.

N
比例 Scale 0米/M 5米/M

備註：

1. 樓面平面圖所列之尺寸為以毫米標示之建築結構尺寸。
2. 每個住宅物業的層與層之間的高度指該樓層之石屎地台面與上一層石屎地台面之高度距離。
3. 每個住宅物業的樓板的厚度不包括灰泥。

Notes:

1. The dimensions in the floor plans are all structural dimensions in millimetre.
2. The floor-to-floor height refers to the height between the top surface of the structural slab of a floor and the top surface of the structural slab of its immediate upper floor of each residential property.
3. The thickness of the floor slabs excludes plaster of each residential property.

第9座 Tower 9

1樓平面圖
1/F Plan

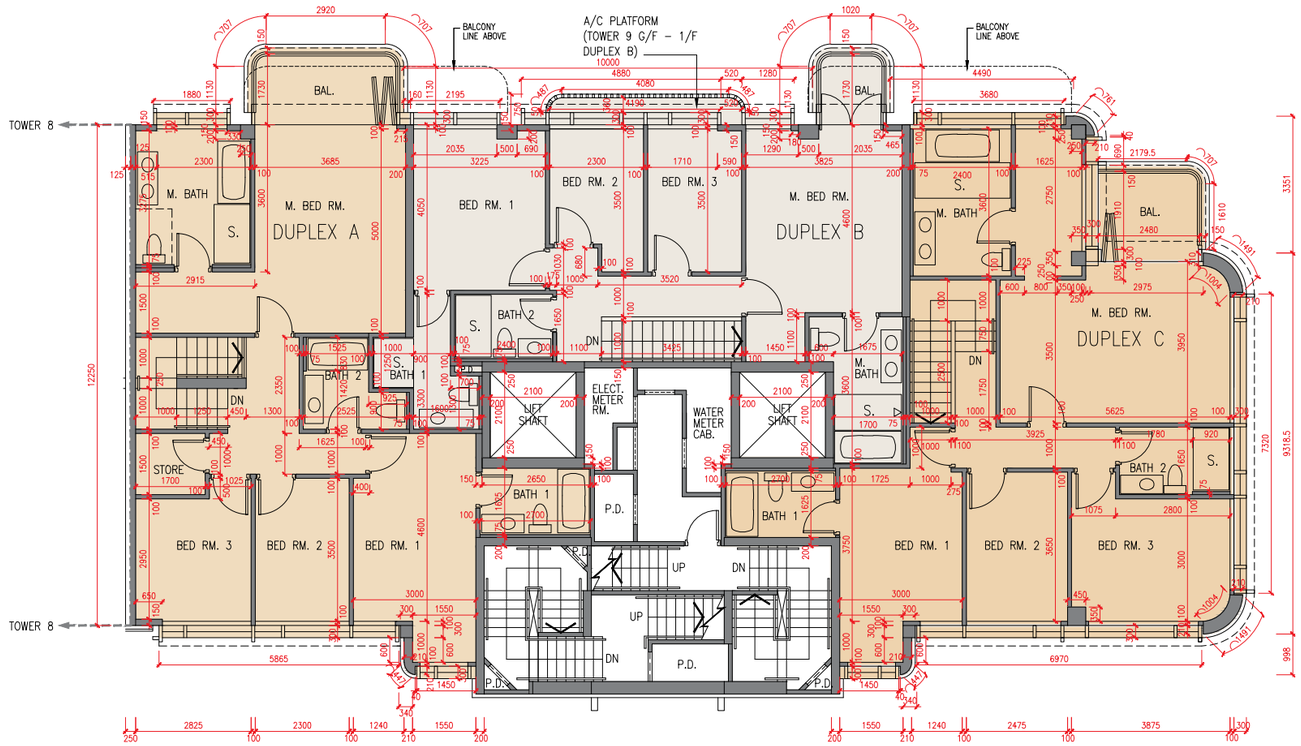

	座 Tower	單位 Unit / 樓層 Floor	A複式單位 Duplex A	B複式單位 Duplex B	C複式單位 Duplex C
層與層之間的高度（毫米）Floor-to-floor height (mm)	第9座 Tower 9	1樓 1/F	3300	3300	3300
樓板厚度（毫米）Thickness of the floor slabs (mm)			150, 200	150, 200	150, 200

因住宅物業的較高樓層的結構牆的厚度遞減，較高樓層的內部面積，一般比較低樓層的內部面積稍大。

The internal areas of the residential properties on the upper floors will generally be slightly larger than those on the lower floors because of the reducing thickness of the structural walls on the upper floors.

N
比例 Scale 0米/M 5米/M

備註：

1. 樓面平面圖所列之尺寸為以毫米標示之建築結構尺寸。
2. 每個住宅物業的層與層之間的高度指該樓層之石屎地台面與上一層石屎地台面之高度距離。
3. 每個住宅物業的樓板的厚度不包括灰泥。

Notes:

1. The dimensions in the floor plans are all structural dimensions in millimetre.
2. The floor-to-floor height refers to the height between the top surface of the structural slab of a floor and the top surface of the structural slab of its immediate upper floor of each residential property.
3. The thickness of the floor slabs excludes plaster of each residential property.

第9座 Tower 9

2樓平面圖
2/F Plan

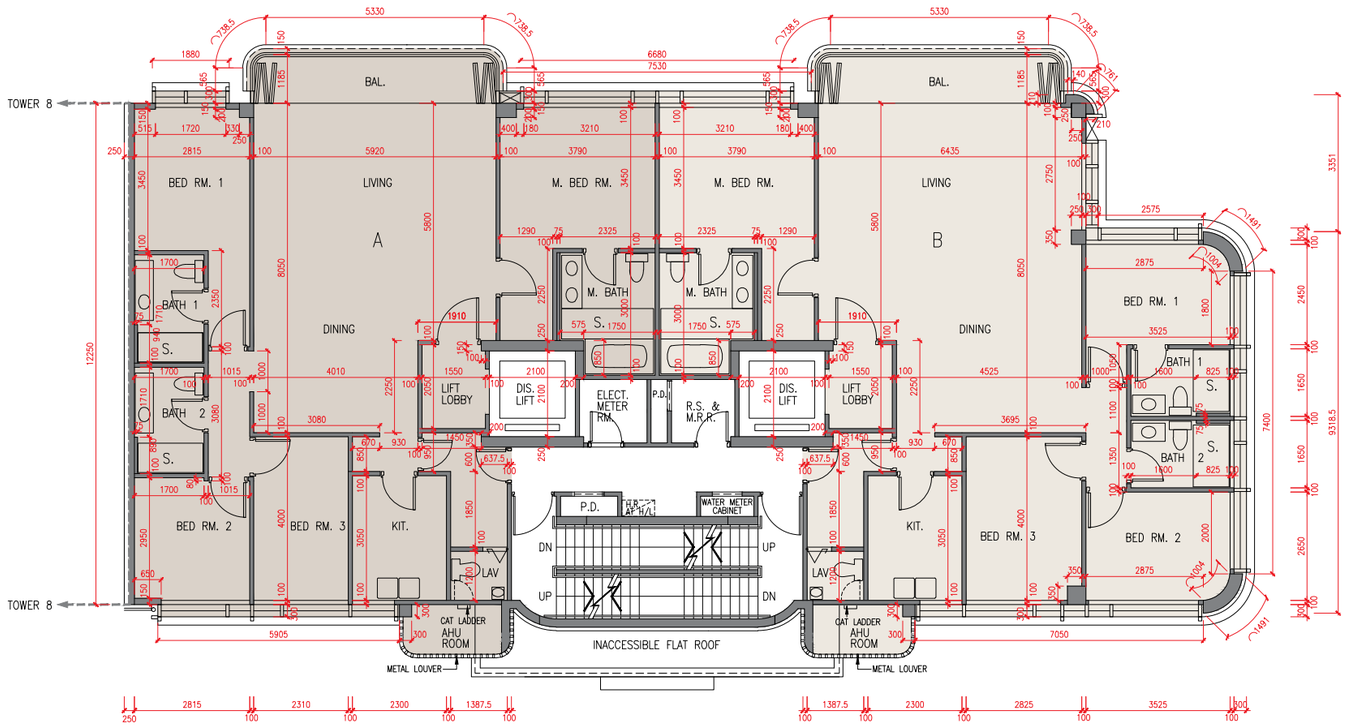

	座 Tower	單位 Unit / 樓層 Floor	A單位 Unit A	B單位 Unit B
層與層之間的高度（毫米）Floor-to-floor height (mm)	第9座 Tower 9	2樓 2/F	3300	3300
樓板厚度（毫米）Thickness of the floor slabs (mm)			150, 200, 225	150, 200, 225

因住宅物業的較高樓層的結構牆的厚度遞減，較高樓層的內部面積，一般比較低樓層的內部面積稍大。

The internal areas of the residential properties on the upper floors will generally be slightly larger than those on the lower floors because of the reducing thickness of the structural walls on the upper floors.

N 比例 Scale 0米/M 5米/M

備註：

1. 樓面平面圖所列之尺寸為以毫米標示之建築結構尺寸。
2. 每個住宅物業的層與層之間的高度指該樓層之石屎地台面與上一層石屎地台面之高度距離。
3. 每個住宅物業的樓板的厚度不包括灰泥。

Notes:

1. The dimensions in the floor plans are all structural dimensions in millimetre.
2. The floor-to-floor height refers to the height between the top surface of the structural slab of a floor and the top surface of the structural slab of its immediate upper floor of each residential property.
3. The thickness of the floor slabs excludes plaster of each residential property.

第9座 Tower 9

3樓平面圖
3/F Plan

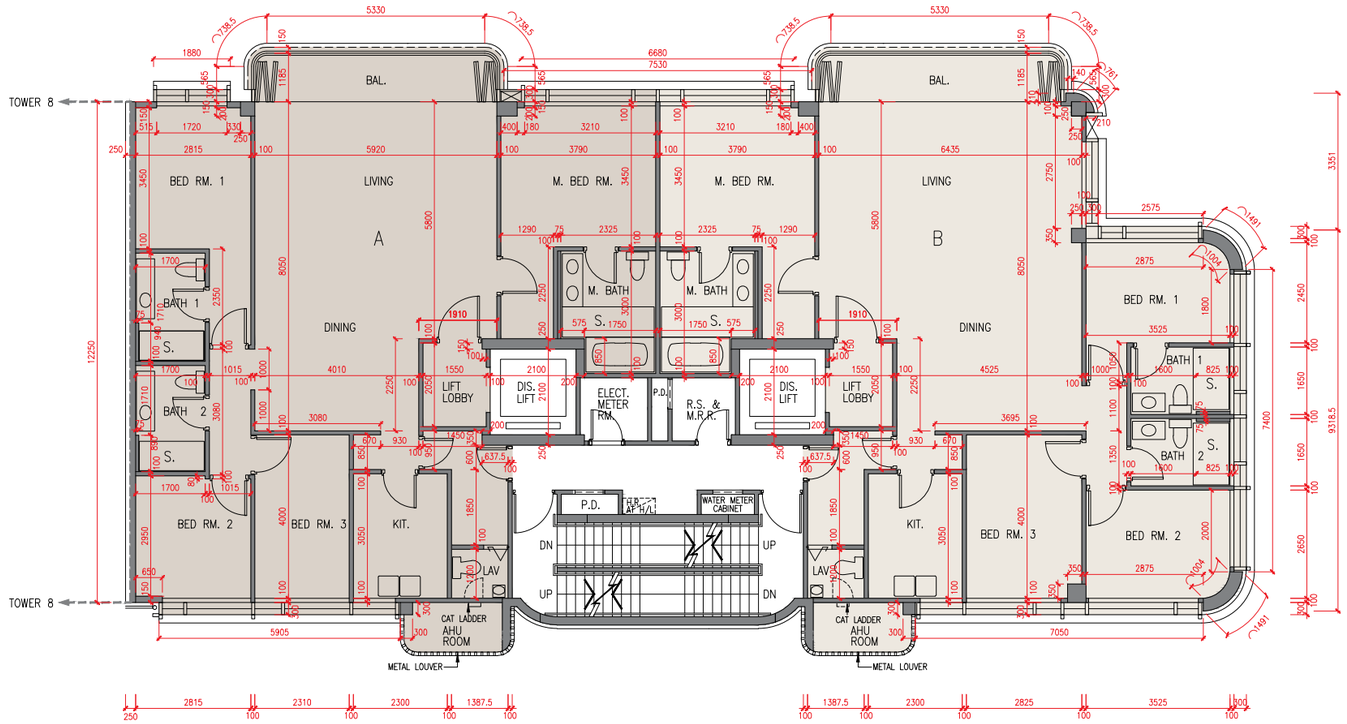

	座 Tower	單位 Unit / 樓層 Floor	A複式單位 Duplex A	B複式單位 Duplex B
層與層之間的高度（毫米） Floor-to-floor height (mm)	第9座 Tower 9	3樓 3/F	3300	3300
樓板厚度（毫米） Thickness of the floor slabs (mm)			150, 200, 225	150, 200, 225

因住宅物業的較高樓層的結構牆的厚度遞減，較高樓層的內部面積，一般比較低樓層的內部面積稍大。

The internal areas of the residential properties on the upper floors will generally be slightly larger than those on the lower floors because of the reducing thickness of the structural walls on the upper floors.

N

比例 Scale 0米/M 5米/M

備註：

1. 樓面平面圖所列之尺寸為以毫米標示之建築結構尺寸。
2. 每個住宅物業的層與層之間的高度指該樓層之石屎地台面與上一層石屎地台面之高度距離。
3. 每個住宅物業的樓板的厚度不包括灰泥。

Notes:

1. The dimensions in the floor plans are all structural dimensions in millimetre.
2. The floor-to-floor height refers to the height between the top surface of the structural slab of a floor and the top surface of the structural slab of its immediate upper floor of each residential property.
3. The thickness of the floor slabs excludes plaster of each residential property.

第9座 Tower 9

5樓平面圖
5/F Plan

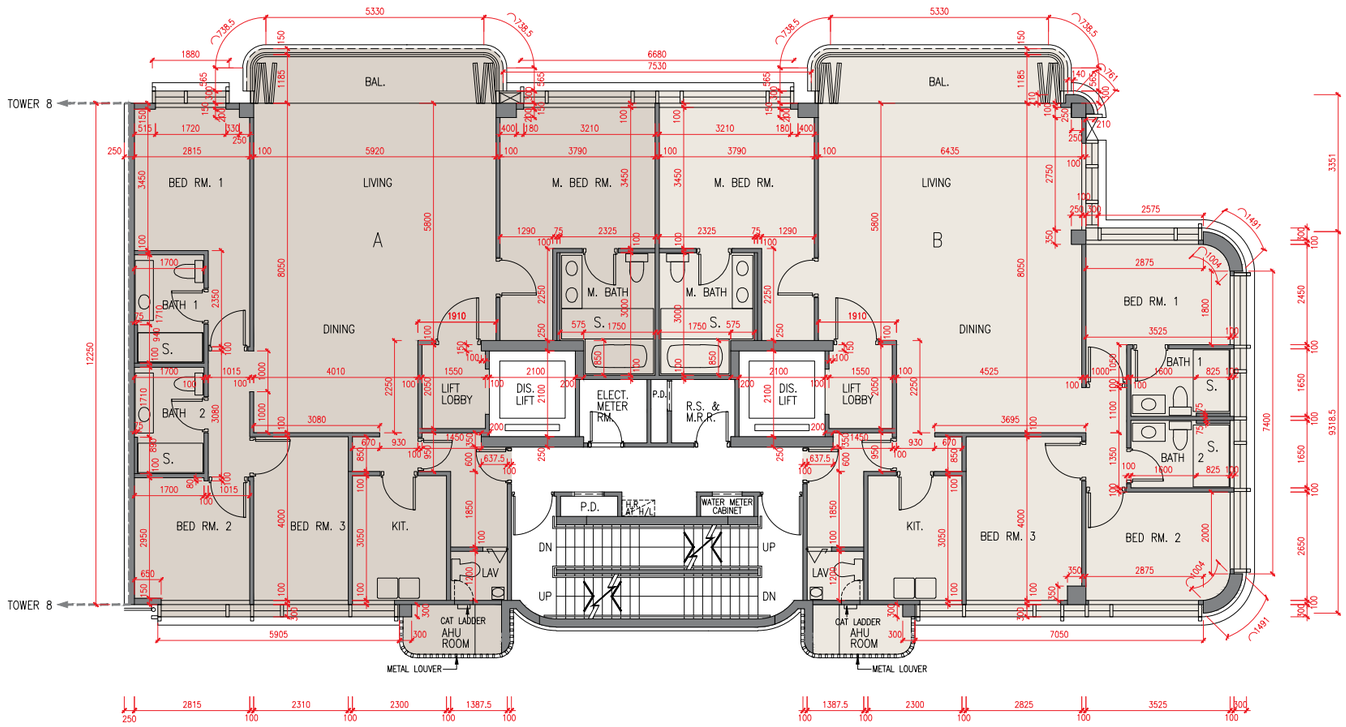

	座 Tower	單位 Unit / 樓層 Floor	A單位 Unit A	B單位 Unit B
層與層之間的高度（毫米）Floor-to-floor height (mm)	第9座 Tower 9	5樓 5/F	3175, 3300	3175, 3300
樓板厚度（毫米）Thickness of the floor slabs (mm)			150, 175, 200, 225	150, 175, 200, 225, 300

因住宅物業的較高樓層的結構牆的厚度遞減，較高樓層的內部面積，一般比較低樓層的內部面積稍大。

The internal areas of the residential properties on the upper floors will generally be slightly larger than those on the lower floors because of the reducing thickness of the structural walls on the upper floors.

N 比例 Scale 0米/M 5米/M

備註：

1. 樓面平面圖所列之尺寸為以毫米標示之建築結構尺寸。
2. 每個住宅物業的層與層之間的高度指該樓層之石屎地台面與上一層石屎地台面之高度距離。
3. 每個住宅物業的樓板的厚度不包括灰泥。

Notes:

1. The dimensions in the floor plans are all structural dimensions in millimetre.
2. The floor-to-floor height refers to the height between the top surface of the structural slab of a floor and the top surface of the structural slab of its immediate upper floor of each residential property.
3. The thickness of the floor slabs excludes plaster of each residential property.

第9座 Tower 9

6樓平面圖
6/F Plan

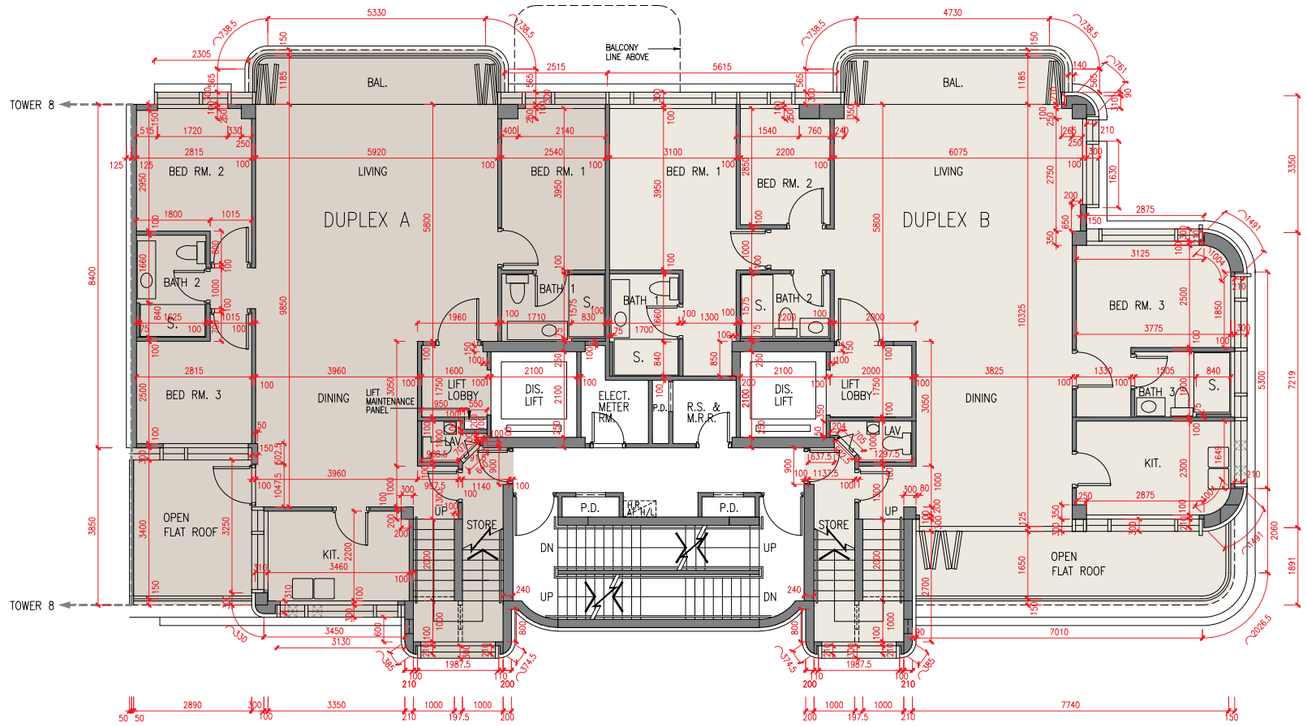

	座 Tower	單位 Unit / 樓層 Floor	A複式單位 Duplex A	B複式單位 Duplex B
層與層之間的高度（毫米） Floor-to-floor height (mm)	第9座 Tower 9	6樓 6/F	3175, 3300	3300
樓板厚度（毫米） Thickness of the floor slabs (mm)			150, 175, 300	150, 200

因住宅物業的較高樓層的結構牆的厚度遞減，較高樓層的內部面積，一般比較低樓層的內部面積稍大。

The internal areas of the residential properties on the upper floors will generally be slightly larger than those on the lower floors because of the reducing thickness of the structural walls on the upper floors.

N

比例 Scale 0米/M 5米/M

備註：

1. 樓面平面圖所列之尺寸為以毫米標示之建築結構尺寸。
2. 每個住宅物業的層與層之間的高度指該樓層之石屎地台面與上一層石屎地台面之高度距離。
3. 每個住宅物業的樓板的厚度不包括灰泥。

Notes:

1. The dimensions in the floor plans are all structural dimensions in millimetre.
2. The floor-to-floor height refers to the height between the top surface of the structural slab of a floor and the top surface of the structural slab of its immediate upper floor of each residential property.
3. The thickness of the floor slabs excludes plaster of each residential property.

第9座 Tower 9

7樓平面圖
7/F Plan

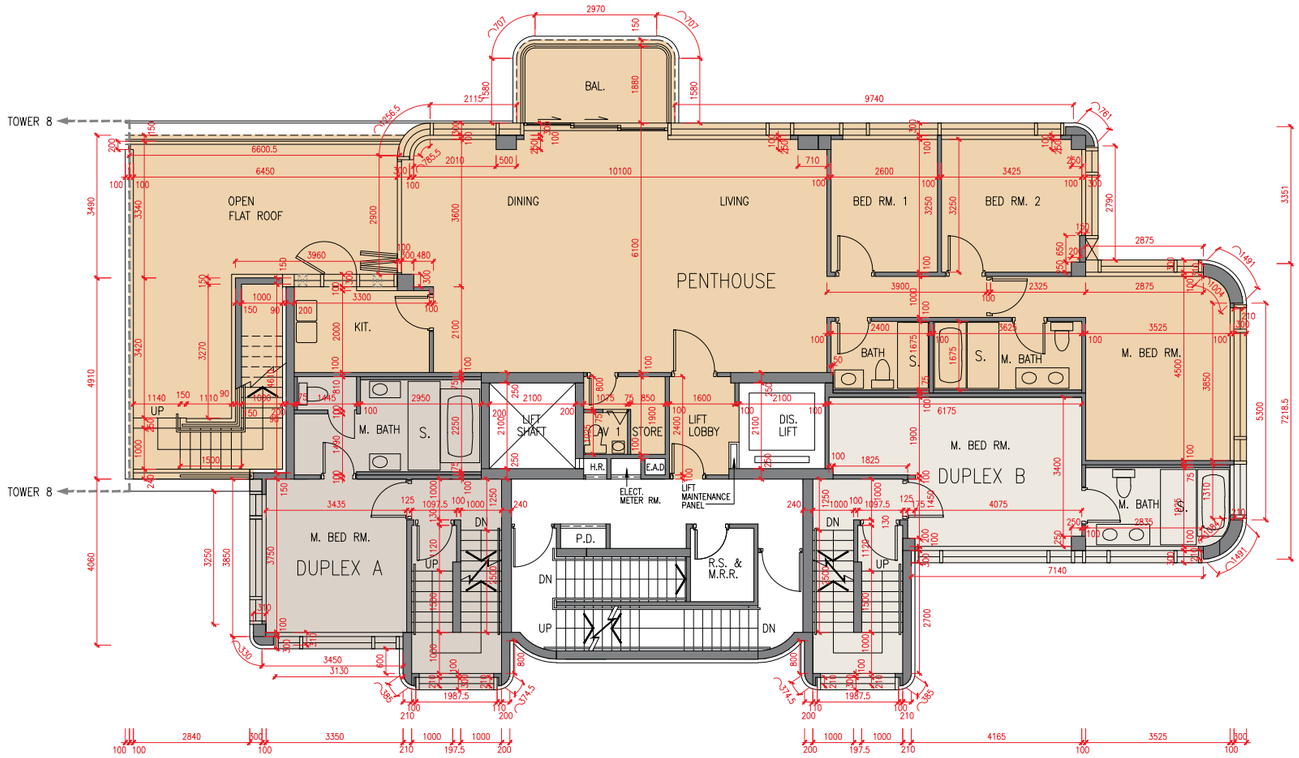

	座 Tower	單位 Unit / 樓層 Floor	A複式單位 Duplex A	B複式單位 Duplex B	頂層單位 Penthouse
層與層之間的高度（毫米） Floor-to-floor height (mm)	第9座 Tower 9	7樓 7/F	3300	3300	3300
樓板厚度（毫米） Thickness of the floor slabs (mm)			150	150	150, 250

因住宅物業的較高樓層的結構牆的厚度遞減，較高樓層的內部面積，一般比較低樓層的內部面積稍大。

The internal areas of the residential properties on the upper floors will generally be slightly larger than those on the lower floors because of the reducing thickness of the structural walls on the upper floors.

N

比例 Scale 0米/M 5米/M

備註：

1. 樓面平面圖所列之尺寸為以毫米標示之建築結構尺寸。
2. 每個住宅物業的層與層之間的高度指該樓層之石屎地台面與上一層石屎地台面之高度距離。
3. 每個住宅物業的樓板的厚度不包括灰泥。

Notes:

1. The dimensions in the floor plans are all structural dimensions in millimetre.
2. The floor-to-floor height refers to the height between the top surface of the structural slab of a floor and the top surface of the structural slab of its immediate upper floor of each residential property.
3. The thickness of the floor slabs excludes plaster of each residential property.

第9座 Tower 9

天台平面圖
Roof Plan

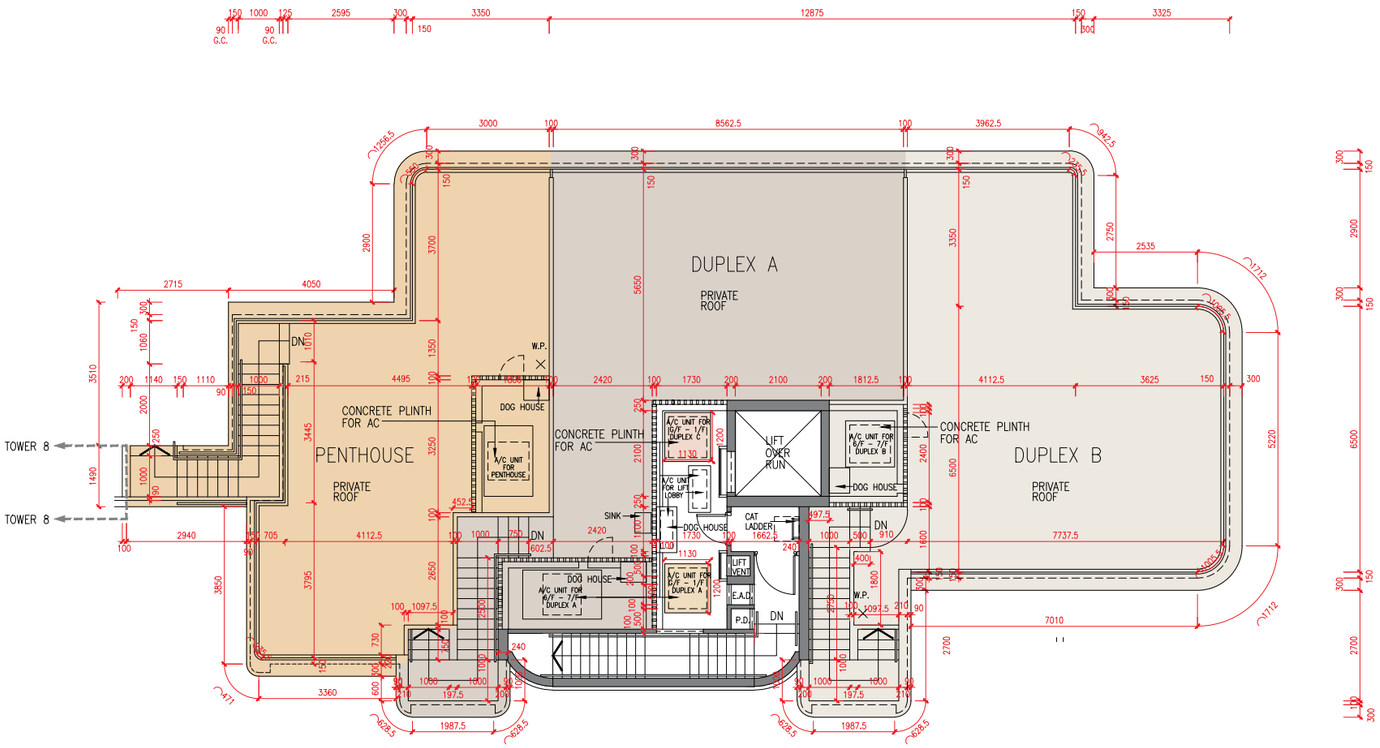

	座 Tower	單位 Unit / 樓層 Floor	A複式單位 Duplex A	B複式單位 Duplex B	頂層單位 Penthouse
層與層之間的高度（毫米） Floor-to-floor height (mm)	第9座 Tower 9	天台 Roof	不適用 N/A	不適用 N/A	不適用 N/A
樓板厚度（毫米） Thickness of the floor slabs (mm)			不適用 N/A	不適用 N/A	不適用 N/A

因住宅物業的較高樓層的結構牆的厚度遞減，較高樓層的內部面積，一般比較低樓層的內部面積稍大。

The internal areas of the residential properties on the upper floors will generally be slightly larger than those on the lower floors because of the reducing thickness of the structural walls on the upper floors.

N
比例 Scale 0米/M 5米/M

備註：

1. 樓面平面圖所列之尺寸為以毫米標示之建築結構尺寸。
2. 每個住宅物業的層與層之間的高度指該樓層之石屎地台面與上一層石屎地台面之高度距離。
3. 每個住宅物業的樓板的厚度不包括灰泥。

Notes:

1. The dimensions in the floor plans are all structural dimensions in millimetre.
2. The floor-to-floor height refers to the height between the top surface of the structural slab of a floor and the top surface of the structural slab of its immediate upper floor of each residential property.
3. The thickness of the floor slabs excludes plaster of each residential property.