

FLOOR PLANS OF RESIDENTIAL PROPERTIES IN THE PHASE

期數的住宅物業的樓面平面圖

LEGEND OF THE TERMS AND ABBREVIATIONS USED ON THE FLOOR PLANS

樓面平面圖中所使用之名詞及簡稱之圖例

A. BAL.	= ACOUSTIC BALCONY	= 減音露台
A/C PLATFORM	= AIR-CONDITIONER PLATFORM	= 冷氣機平台
A/C PLATFORM ABOVE	= AIR-CONDITIONER PLATFORM ABOVE	= 冷氣機平台置上
A/C PLATFORM BELOW	= AIR-CONDITIONER PLATFORM BELOW	= 冷氣機平台置下
A/C PLATFORM W/. ALUM. GRILLE	= AIR-CONDITIONER PLATFORM WITH ALUMINIUM GRILLE	= 冷氣機平台與鋁質欄柵
A/C PLATFORM W/. FULL HEIGHT ALUM. GRILLE	= AIR-CONDITIONER PLATFORM WITH FULL HEIGHT ALUMINIUM GRILLE	= 冷氣機平台與全高度鋁質欄柵
A.D.	= AIR DUCT	= 通風槽
ALUM. A/C GRILLE	= ALUMINIUM GRILLE FOR AIR-CONDITIONER	= 冷氣機之鋁質欄柵
ALUM. ARCH. FEATURE AT 7/F ONLY	= ALUMINIUM ARCHITECTURAL FEATURE AT 7/F ONLY	= 僅於7樓之鋁質建築裝飾
ALUM. ARCH. FEATURE AT 10/F, 15/F, 18/F, 21/F & 25/F ONLY	= ALUMINIUM ARCHITECTURAL FEATURE AT 10/F, 15/F, 18/F, 21/F & 25/F ONLY	= 僅於10樓、15樓、18樓、21樓及25樓之鋁質建築裝飾
ALUM. ARCH. FEATURE AT 8/F, 11/F, 16/F, 19/F & 22/F ONLY	= ALUMINIUM ARCHITECTURAL FEATURE AT 8/F, 11/F, 16/F, 19/F & 22/F ONLY	= 僅於8樓、11樓、16樓、19樓及22樓之鋁質建築裝飾
ALUM. ARCH. FEATURE	= ALUMINIUM ARCHITECTURAL FEATURE	= 鋁質建築裝飾
ALUM. ARCH. FEATURE ABOVE	= ALUMINIUM ARCHITECTURAL FEATURE ABOVE	= 鋁質建築裝飾置上
ALUM. ARCH. FEATURE AT L/L	= ALUMINIUM ARCHITECTURAL FEATURE AT LOW LEVEL	= 位於低位的鋁質建築裝飾
ALUM. CLADDING	= ALUMINIUM CLADDING	= 鋁質覆蓋層
ARCH. FEATURE	= ARCHITECTURAL FEATURE	= 建築裝飾
AUTO CLOSE DOOR NOT FOR VENTILATION PURPOSE	= AUTO CLOSE DOOR NOT FOR VENTILATION PURPOSE	= 不作通風用途的自動關閉式門
A.W. FOR 8/F-25/F ONLY	= ACOUSTIC WINDOW (BAFFLE TYPE) FOR 8/F-12/F, 15/F-23/F & 25/F ONLY	= 僅於8樓至12樓、15樓至23樓及25樓之減音窗（擋音式）
BA.	= BATHROOM	= 浴室
BA.2	= BATHROOM 2	= 浴室2
BA.3	= BATHROOM 3	= 浴室3
BA.4	= BATHROOM 4	= 浴室4
BAL.	= BALCONY	= 露台

Notes :

1. There may be architectural features on external walls of some floors.
2. Common pipes or ducts exposed and/or enclosed in aluminium cladding are located at/adjacent to balcony and/or flat roof and/or garden and/or roof and/or utility platform and/or air-conditioner platform and/or external wall of some residential units.
3. There are sunken slabs and/or ceiling bulkheads and/or false ceiling at living rooms, dining rooms, bedrooms, study rooms, utility rooms, corridors, bathrooms, store rooms, lavatories and kitchens of some residential units for the air-conditioning system and/or electrical and mechanical services. There are exposed pipes or ductings for air-conditioning system and/or electrical and mechanical services within some utility rooms.
4. The internal ceiling height within some units may vary due to structural, architectural and/or decoration design variations.
5. Balconies and utility platforms are non-enclosed areas.
6. Symbols of fittings and fitments shown on the floor plans, such as bathtubs, sink, water closets, shower, sink counter etc, are architectural symbols extracted from the latest approved general building plans for general indication only.
7. There are non-structural prefabricated external walls and curtain walls in the residential units. The Saleable Area as defined in the Formal Agreement for Sale and Purchase of a residential unit has included the non-structural prefabricated external walls and curtain walls, and is measured from the exterior of such non-structural prefabricated external walls and curtain walls.

備註：

1. 部份樓層外牆設有建築裝飾。
2. 部份住宅單位的露台及/或平台及/或花園及/或天台及/或工作平台及/或冷氣機平台及/或外牆或其鄰近地方設有外露及/或鋁質覆蓋層內藏之公用喉管或管道。
3. 部份住宅單位的客廳、飯廳、睡房、書房、工作間、走廊、浴室、儲物房、洗手間以及廚房有跌級樓板及/或假陣及/或假天花用以裝置冷氣系統及/或機電設備。部份工作間內設有冷氣系統及/或機電設備之外露喉管或管道。
4. 部份單位之室內天花高度將會因應結構、建築及/或裝修設計上的需要而有差異。
5. 露台及工作平台為不可封閉的地方。
6. 樓面平面圖上所顯示的形象裝置符號，例如浴缸、洗滌盆、坐廁、花灑、洗滌盆櫃等乃摘自最新的經批准的建築圖則，只作一般性標誌。
7. 住宅單位有非結構的預製外牆及幕牆。住宅單位之正式買賣合約內所定義之實用面積已包括非結構的預製外牆及幕牆，並由該非結構的預製外牆及幕牆之外圍起計。

FLOOR PLANS OF RESIDENTIAL PROPERTIES IN THE PHASE

期數的住宅物業的樓面平面圖

LEGEND OF THE TERMS AND ABBREVIATIONS USED ON THE FLOOR PLANS

樓面平面圖中所使用之名詞及簡稱之圖例

BAL. ABOVE	= BALCONY ABOVE	= 露台置上
BR.2	= BEDROOM 2	= 睡房2
BR.3	= BEDROOM 3	= 睡房3
BR.4	= BEDROOM 4	= 睡房4
BR.5	= BEDROOM 5	= 睡房5
BUILDING LINE ABOVE	= BUILDING LINE ABOVE	= 建築物界線置上
CAT LADDER	= CAT LADDER	= 爬梯
C.A.U.D.	= COMMON AREA UNDER DEED OF MUTUAL COVENANT	= 公契下指定之公用範圍
CHILDREN PLAY AREA	= CHILDREN PLAY AREA	= 兒童遊樂場
CONC. PLINTH FOR A/C OUTDOOR UNIT	= REINFORCED CONCRETE PLINTH FOR AIR-CONDITIONER OUTDOOR UNIT	= 鋼筋混凝土基座供冷氣室外機
COVERED LANDSCAPE AREA (COMMON AREA)	= COVERED LANDSCAPE AREA (COMMON AREA)	= 有蓋園景範圍（公用範圍）
D. LAV.	= DISABLED LAVATORY	= 暢通易達洗手間
DN	= DOWN	= 落
E.L.V.	= EXTRA-LOW VOLTAGE CABLE DUCT	= 特低壓電線上引管道
E.M.R.	= ELECTRICAL METER ROOM	= 電錶房
FAMILY ROOM	= FAMILY ROOM	= 家庭房
FLAT ROOF	= FLAT ROOF	= 平台
FIREMAN'S LIFT LOBBY	= FIREMAN'S LIFT LOBBY	= 消防員升降機大堂
F.W.	= FIXED GLAZING AND MAINTENANCE WINDOW	= 固定式窗戶及維修窗
HORIZONTAL SCREEN	= HORIZONTAL SCREEN	= 橫向屏障
H.R.	= HOSE REEL	= 消防喉轆
H.R. AT H/L	= HOSE REEL AT HIGH LEVEL	= 位於高位的消防喉轆
I.C.A.M.	= INACCESSIBLE COMMON AREA FOR MAINTENANCE ONLY	= 僅供維修時使用的不能進入之公用範圍

Notes :

1. There may be architectural features on external walls of some floors.
2. Common pipes or ducts exposed and/or enclosed in aluminium cladding are located at/adjacent to balcony and/or flat roof and/or garden and/or roof and/or utility platform and/or air-conditioner platform and/or external wall of some residential units.
3. There are sunken slabs and/or ceiling bulkheads and/or false ceiling at living rooms, dining rooms, bedrooms, study rooms, utility rooms, corridors, bathrooms, store rooms, lavatories and kitchens of some residential units for the air-conditioning system and/or electrical and mechanical services. There are exposed pipes or ductings for air-conditioning system and/or electrical and mechanical services within some utility rooms.
4. The internal ceiling height within some units may vary due to structural, architectural and/or decoration design variations.
5. Balconies and utility platforms are non-enclosed areas.
6. Symbols of fittings and fitments shown on the floor plans, such as bathtubs, sink, water closets, shower, sink counter etc, are architectural symbols extracted from the latest approved general building plans for general indication only.
7. There are non-structural prefabricated external walls and curtain walls in the residential units. The Saleable Area as defined in the Formal Agreement for Sale and Purchase of a residential unit has included the non-structural prefabricated external walls and curtain walls, and is measured from the exterior of such non-structural prefabricated external walls and curtain walls.

備註：

1. 部份樓層外牆設有建築裝飾。
2. 部份住宅單位的露台及/或平台及/或花園及/或天台及/或工作平台及/或冷氣機平台及/或外牆或其鄰近地方設有外露及/或鋁質覆蓋層內藏之公用喉管或管道。
3. 部份住宅單位的客廳、飯廳、睡房、書房、工作間、走廊、浴室、儲物房、洗手間以及廚房有跌級樓板及/或假陣及/或假天花用以裝置冷氣系統及/或機電設備。部份工作間內設有冷氣系統及/或機電設備之外露喉管或管道。
4. 部份單位之室內天花高度將會因應結構、建築及/或裝修設計上的需要而有差異。
5. 露台及工作平台為不可封閉的地方。
6. 樓面平面圖上所顯示的形象裝置符號，例如浴缸、洗滌盆、坐廁、花灑、洗滌盆櫃等乃摘自最新的經批准的建築圖則，只作一般性標誌。
7. 住宅單位有非結構的預製外牆及幕牆。住宅單位之正式買賣合約內所定義之實用面積已包括非結構的預製外牆及幕牆，並由該非結構的預製外牆及幕牆之外圍起計。

FLOOR PLANS OF RESIDENTIAL PROPERTIES IN THE PHASE

期數的住宅物業的樓面平面圖

LEGEND OF THE TERMS AND ABBREVIATIONS USED ON THE FLOOR PLANS

樓面平面圖中所使用之名詞及簡稱之圖例

KIT.	= KITCHEN	= 廚房
LAV.	= LAVATORY	= 洗手間
LIFT	= LIFT	= 升降機
LIFT LOBBY	= LIFT LOBBY	= 升降機大堂
LIFT MACHINE ROOM	= LIFT MACHINE ROOM	= 升降機機房
LIFT SHAFT	= LIFT SHAFT	= 升降機槽
LIFT OPENING AT COVERED LANDSCAPE AREA	= LIFT OPENING AT COVERED LANDSCAPE AREA	= 升降機開往有蓋園景範圍
LIV. & DIN.	= LIVING ROOM AND DINING ROOM	= 客廳及飯廳
M.BA.	= MASTER BATHROOM	= 主人浴室
M.BR.	= MASTER BEDROOM	= 主人睡房
P.A.	= PLANTER AREA	= 花槽
P.D.	= PIPE DUCT	= 管道槽
PERMEABLE ALUM. ARCH. FEATURE	= PERMEABLE ALUMINIUM ARCHITECTURAL FEATURE	= 透風鋁質建築裝飾
POTABLE WATER TANK	= POTABLE WATER TANK	= 飲用水水缸
POWDER RM = POWDER RM.	= POWDER ROOM	= 化妝室
PRESERVED TREE (T278)	= PRESERVED TREE (T278)	= 保育樹木 (T278)
PIPE CHAMBER	= PIPE CHAMBER	= 管道檢修井
PRIVATE GARDEN	= PRIVATE GARDEN	= 私人花園
PUMP ROOM FOR FLUSHING AND POTABLE WATER TANK	= PUMP ROOM FOR FLUSHING AND POTABLE WATER TANK	= 沖廁水及飲用水泵房
R.C. ARCH. FEATURE	= REINFORCED CONCRETE ARCHITECTURAL FEATURE	= 鋼筋混凝土建築裝飾
R.C. ARCH. FEATURE WITH STONE CLADDING	= REINFORCED CONCRETE ARCHITECTURAL FEATURE WITH STONE CLADDING	= 裝有石覆蓋層板的鋼筋混凝土建築裝飾

Notes :

1. There may be architectural features on external walls of some floors.
2. Common pipes or ducts exposed and/or enclosed in aluminium cladding are located at/adjacent to balcony and/or flat roof and/or garden and/or roof and/or utility platform and/or air-conditioner platform and/or external wall of some residential units.
3. There are sunken slabs and/or ceiling bulkheads and/or false ceiling at living rooms, dining rooms, bedrooms, study rooms, utility rooms, corridors, bathrooms, store rooms, lavatories and kitchens of some residential units for the air-conditioning system and/or electrical and mechanical services. There are exposed pipes or ductings for air-conditioning system and/or electrical and mechanical services within some utility rooms.
4. The internal ceiling height within some units may vary due to structural, architectural and/or decoration design variations.
5. Balconies and utility platforms are non-enclosed areas.
6. Symbols of fittings and fitments shown on the floor plans, such as bathtubs, sink, water closets, shower, sink counter etc, are architectural symbols extracted from the latest approved general building plans for general indication only.
7. There are non-structural prefabricated external walls and curtain walls in the residential units. The Saleable Area as defined in the Formal Agreement for Sale and Purchase of a residential unit has included the non-structural prefabricated external walls and curtain walls, and is measured from the exterior of such non-structural prefabricated external walls and curtain walls.

備註：

1. 部份樓層外牆設有建築裝飾。
2. 部份住宅單位的露台及/或平台及/或花園及/或天台及/或工作平台及/或冷氣機平台及/或外牆或其鄰近地方設有外露及/或鋁質覆蓋層內藏之公用喉管或管道。
3. 部份住宅單位的客廳、飯廳、睡房、書房、工作間、走廊、浴室、儲物房、洗手間以及廚房有跌級樓板及/或假陣及/或假天花用以裝置冷氣系統及/或機電設備。部份工作間內設有冷氣系統及/或機電設備之外露喉管或管道。
4. 部份單位之室內天花高度將會因應結構、建築及/或裝修設計上的需要而有差異。
5. 露台及工作平台為不可封閉的地方。
6. 樓面平面圖上所顯示的形象裝置符號，例如浴缸、洗滌盆、坐廁、花灑、洗滌盆櫃等乃摘自最新的經批准的建築圖則，只作一般性標誌。
7. 住宅單位有非結構的預製外牆及幕牆。住宅單位之正式買賣合約內所定義之實用面積已包括非結構的預製外牆及幕牆，並由該非結構的預製外牆及幕牆之外圍起計。

FLOOR PLANS OF RESIDENTIAL PROPERTIES IN THE PHASE

期數的住宅物業的樓面平面圖

LEGEND OF THE TERMS AND ABBREVIATIONS USED ON THE FLOOR PLANS

樓面平面圖中所使用之名詞及簡稱之圖例

R.C. COVER	= REINFORCED CONCRETE COVER	= 鋼筋混凝土上蓋
R.C. EAVES	= REINFORCED CONCRETE EAVES	= 鋼筋混凝土門簷
R.C. EAVES ABOVE	= REINFORCED CONCRETE EAVES ABOVE	= 鋼筋混凝土門簷置上
ROOF	= ROOF	= 天台
RS&MRR	= REFUSE STORAGE AND MATERIAL RECOVERY ROOM	= 垃圾及物料回收房
SHOWER	= SHOWER CUBICLE	= 淋浴間
ST.	= STORE ROOM	= 儲物房
STONE CLADDING	= STONE CLADDING	= 石覆蓋層板
STUDY RM.	= STUDY ROOM	= 書房
SWIMMING POOL	= SWIMMING POOL	= 泳池
TO BE ACCESS BY GONDOLA FOR DRAINAGE MAINTENANCE	= TO BE ACCESS BY GONDOLA FOR DRAINAGE MAINTENANCE	= 供排水渠維修用之吊船停泊位置
TOP OF ALUM. ARCH. FEATURE	= TOP OF ALUMINIUM ARCHITECTURAL FEATURE	= 鋁質建築裝飾上蓋
UP	= UP	= 上
U.P.	= UTILITY PLATFORM	= 工作平台
U.P. ABOVE	= UTILITY PLATFORM ABOVE	= 工作平台置上
U.R.	= UTILITY ROOM	= 工作間
U.R. 1	= UTILITY ROOM 1	= 工作間1
W.M.C.	= WATER METER CABINET	= 水錶櫃
VOID	= VOID	= 中空
	= WINDOW WITH SLIDING PANEL BEHIND (ACOUSTIC WINDOW (BAFFLE TYPE))	= 背面裝設滑動嵌板的窗戶 (減音窗 (擋音式))

Notes :

1. There may be architectural features on external walls of some floors.
2. Common pipes or ducts exposed and/or enclosed in aluminium cladding are located at/adjacent to balcony and/or flat roof and/or garden and/or roof and/or utility platform and/or air-conditioner platform and/or external wall of some residential units.
3. There are sunken slabs and/ or ceiling bulkheads and/or false ceiling at living rooms, dining rooms, bedrooms, study rooms, utility rooms, corridors, bathrooms, store rooms, lavatories and kitchens of some residential units for the air-conditioning system and/or electrical and mechanical services. There are exposed pipes or ductings for air-conditioning system and/or electrical and mechanical services within some utility rooms.
4. The internal ceiling height within some units may vary due to structural, architectural and/or decoration design variations.
5. Balconies and utility platforms are non-enclosed areas.
6. Symbols of fittings and fitments shown on the floor plans, such as bathtubs, sink, water closets, shower, sink counter etc, are architectural symbols extracted from the latest approved general building plans for general indication only.
7. There are non-structural prefabricated external walls and curtain walls in the residential units. The Saleable Area as defined in the Formal Agreement for Sale and Purchase of a residential unit has included the non-structural prefabricated external walls and curtain walls, and is measured from the exterior of such non-structural prefabricated external walls and curtain walls.

備註：

1. 部份樓層外牆設有建築裝飾。
2. 部份住宅單位的露台及/或平台及/或花園及/或天台及/或工作平台及/或冷氣機平台及/或外牆或其鄰近地方設有外露及/或鋁質覆蓋層內藏之公用喉管或管道。
3. 部份住宅單位的客廳、飯廳、睡房、書房、工作間、走廊、浴室、儲物房、洗手間以及廚房有跌級樓板及/或假陣及/或假天花用以裝置冷氣系統及/或機電設備。部份工作間內設有冷氣系統及/或機電設備之外露喉管或管道。
4. 部份單位之室內天花高度將會因應結構、建築及/或裝修設計上的需要而有差異。
5. 露台及工作平台為不可封閉的地方。
6. 樓面平面圖上所顯示的形象裝置符號，例如浴缸、洗滌盆、坐廁、花灑、洗滌盆櫃等乃摘自最新的經批准的建築圖則，只作一般性標誌。
7. 住宅單位有非結構的預製外牆及幕牆。住宅單位之正式買賣合約內所定義之實用面積已包括非結構的預製外牆及幕牆，並由該非結構的預製外牆及幕牆之外圍起計。

FLOOR PLANS OF RESIDENTIAL PROPERTIES IN THE PHASE

期數的住宅物業的樓面平面圖

Block Name 大廈名稱	Floor 樓層	Flat 單位	The floor-to-floor height of each residential property (mm) 每個住宅物業的層與層之間的高度（毫米）	The thickness of the floor slabs (excluding plaster) of each residential property (mm) 每個住宅物業的樓板（不包括灰泥）的厚度（毫米）
King Tower 1	6/F 6樓	Garden Suite A	3145, 3345, 3495, 3595, 4795	150, 175
		Garden Suite B	3145, 3345, 3495, 3595, 4795	150

- The internal areas of the residential properties on the upper floors will generally be slightly larger than those on the lower floors because of the reducing thickness of the structural walls on the upper floors. (This does not apply to the residential properties in the Phase because the design of the Phase does not involve reducing thickness of structural walls of residential properties on the upper floors and hence internal areas of those residential properties will not be increased.)
- 因住宅物業的較高的樓層結構牆的厚度遞減，較高樓層的內部面積，一般比較低樓層的內部面積稍大。(不適用於期數內的住宅物業，因期數的設計是不牽涉較高樓層的住宅物業的結構牆的厚度遞減。因此，該等住宅物業的內部面積不會增加。)

Notes:

1. The dimensions of floor plans are all structural dimensions in millimetre.
2. Please refer to pages AL001-AL004 of this sales brochure for the legend of the terms and abbreviations used on the floor plans and notes that are applicable thereto.

備註：

1. 樓面平面圖所列之尺寸為以毫米標示之建築結構尺寸。
2. 有關樓面平面圖中顯示之名詞及簡稱之圖例及其適用的附註，請參閱本售樓說明書第AL001至AL004頁。

FLOOR PLANS OF RESIDENTIAL PROPERTIES IN THE PHASE
期數的住宅物業的樓面平面圖

King Tower 1 6/F Floor Plan
6樓樓面平面圖

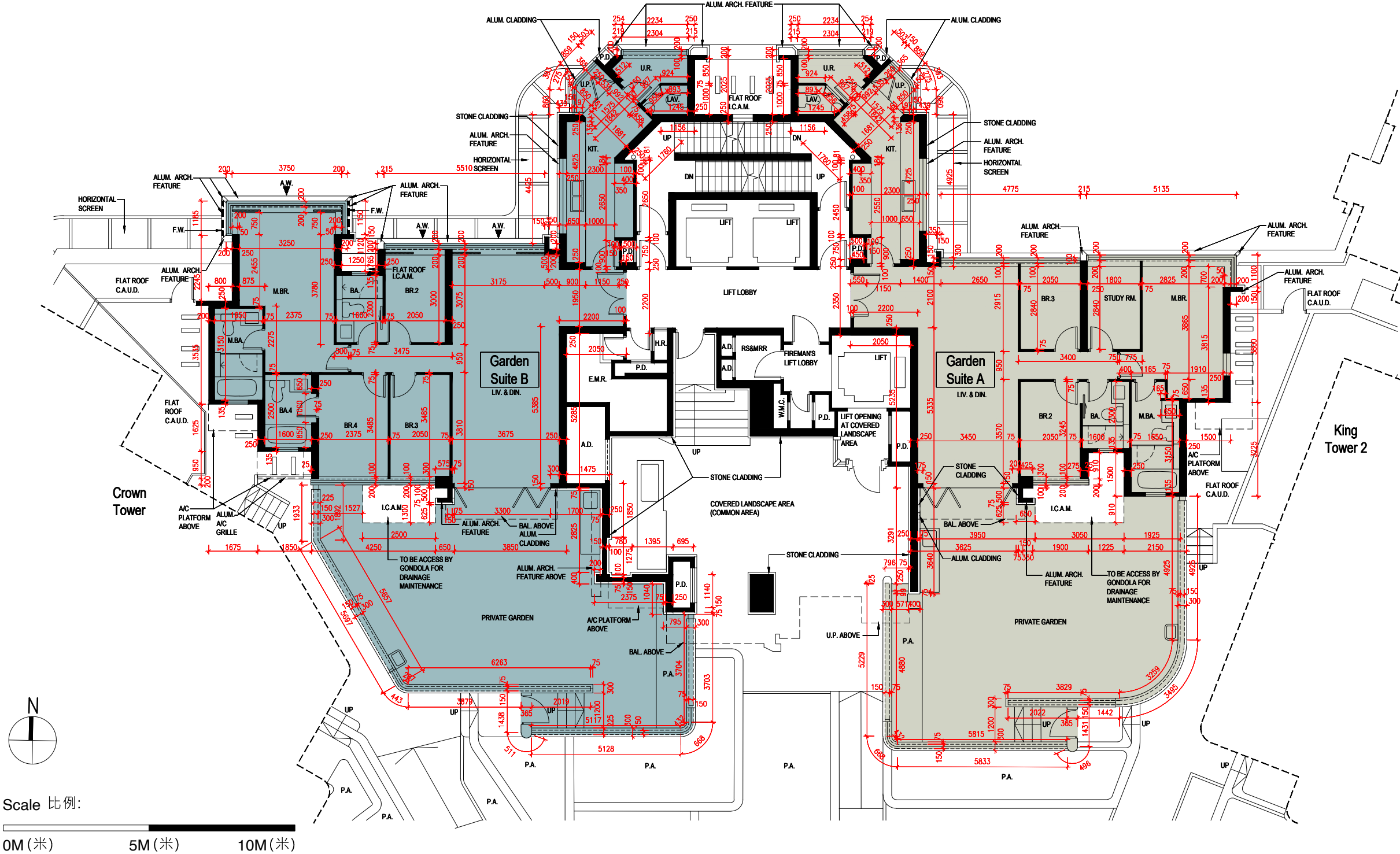

FLOOR PLANS OF RESIDENTIAL PROPERTIES IN THE PHASE

期數的住宅物業的樓面平面圖

Block Name 大廈名稱	Floor 樓層	Flat 單位	The floor-to-floor height of each residential property (mm) 每個住宅物業的層與層之間的高度（毫米）	The thickness of the floor slabs (excluding plaster) of each residential property (mm) 每個住宅物業的樓板（不包括灰泥）的厚度（毫米）
King Tower 1	7/F - 12/F, 15/F - 23/F 7樓至12樓、 15樓至23樓	A	3025, 3225, 3375	150, 175
		B	3025, 3225, 3375	150
		C	3025, 3225, 3375	150
	25/F 25樓	A	3095, 3295, 3445	150, 175
		B	3375, 3405, 3445	150
		C	3095, 3295, 3445	150

- The internal areas of the residential properties on the upper floors will generally be slightly larger than those on the lower floors because of the reducing thickness of the structural walls on the upper floors. (This does not apply to the residential properties in the Phase because the design of the Phase does not involve reducing thickness of structural walls of residential properties on the upper floors and hence internal areas of those residential properties will not be increased.)
- 因住宅物業的較高的樓層結構牆的厚度遞減，較高樓層的內部面積，一般比較低樓層的內部面積稍大。(不適用於期數內的住宅物業，因期數的設計是不牽涉較高樓層的住宅物業的結構牆的厚度遞減。因此，該等住宅物業的內部面積不會增加。)

Notes:

1. The dimensions of floor plans are all structural dimensions in millimetre.
2. Please refer to pages AL001-AL004 of this sales brochure for the legend of the terms and abbreviations used on the floor plans and notes that are applicable thereto.

備註：

1. 樓面平面圖所列之尺寸為以毫米標示之建築結構尺寸。
2. 有關樓面平面圖中顯示之名詞及簡稱之圖例及其適用的附註，請參閱本售樓說明書第AL001至AL004頁。

FLOOR PLANS OF RESIDENTIAL PROPERTIES IN THE PHASE

期數的住宅物業的樓面平面圖

King Tower 1 7/F - 12/F, 15/F - 23/F & 25/F Floor Plan
7樓至12樓、15樓至23樓及25樓樓面平面圖

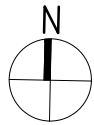
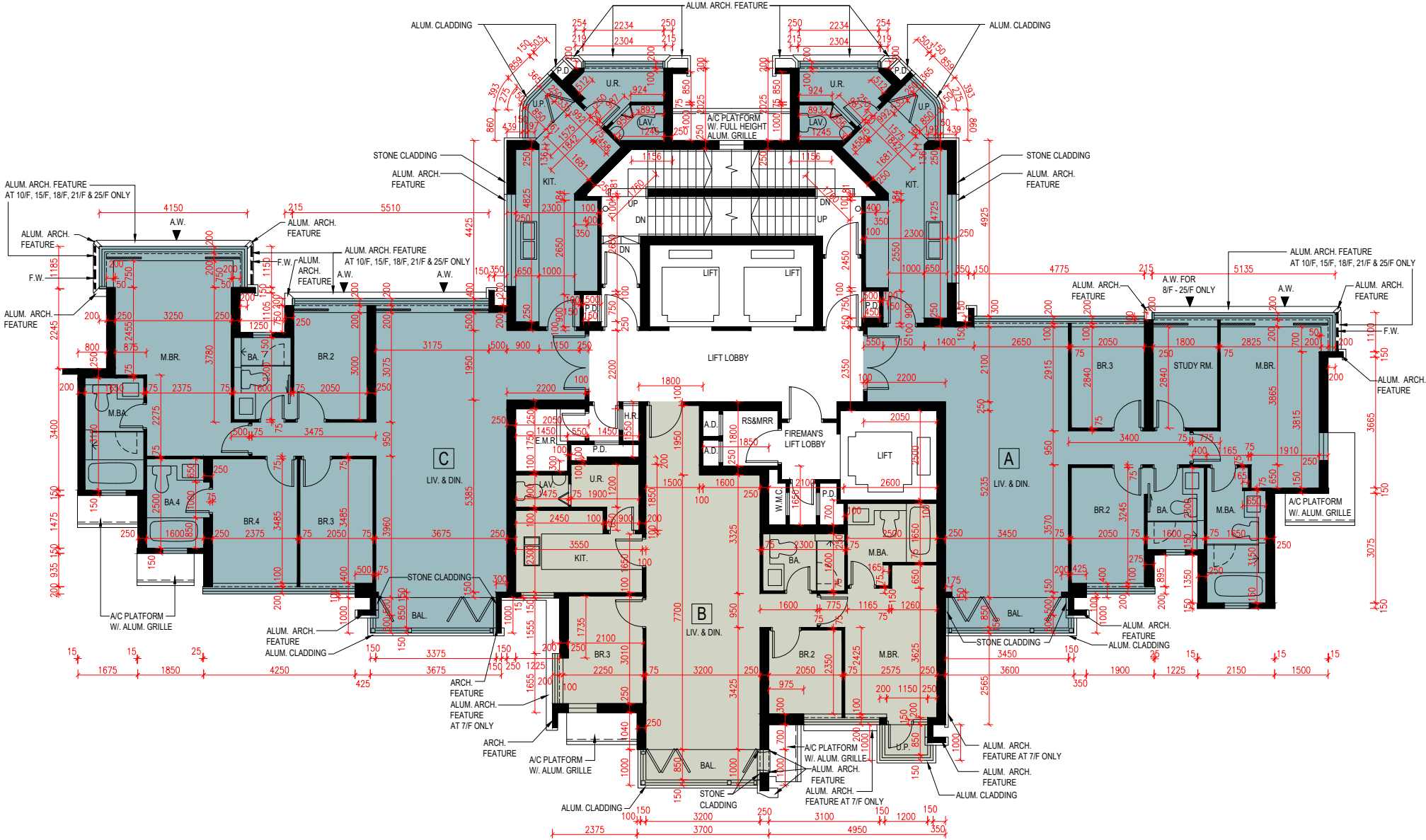

Scale 比例:
0M (米) 5M (米) 10M (米)

Note:
13/F, 14/F and 24/F is omitted.
不設13樓、14樓及24樓。

FLOOR PLANS OF RESIDENTIAL PROPERTIES IN THE PHASE

期數的住宅物業的樓面平面圖

Block Name 大廈名稱	Floor 樓層	Flat 單位	The floor-to-floor height of each residential property (mm) 每個住宅物業的層與層之間的高度（毫米）	The thickness of the floor slabs (excluding plaster) of each residential property (mm) 每個住宅物業的樓板（不包括灰泥）的厚度（毫米）
King Tower 1	26/F 26樓	Villa A	3095, 3295, 3445	150
		Villa B	3095, 3295, 3445	150, 175

- The internal areas of the residential properties on the upper floors will generally be slightly larger than those on the lower floors because of the reducing thickness of the structural walls on the upper floors. (This does not apply to the residential properties in the Phase because the design of the Phase does not involve reducing thickness of structural walls of residential properties on the upper floors and hence internal areas of those residential properties will not be increased.)
- 因住宅物業的較高的樓層結構牆的厚度遞減，較高樓層的內部面積，一般比較低樓層的內部面積稍大。(不適用於期數內的住宅物業，因期數的設計是不牽涉較高樓層的住宅物業的結構牆的厚度遞減。因此，該等住宅物業的內部面積不會增加。)

Notes:

1. The dimensions of floor plans are all structural dimensions in millimetre.
2. Please refer to pages AL001-AL004 of this sales brochure for the legend of the terms and abbreviations used on the floor plans and notes that are applicable thereto.

備註：

1. 樓面平面圖所列之尺寸為以毫米標示之建築結構尺寸。
2. 有關樓面平面圖中顯示之名詞及簡稱之圖例及其適用的附註，請參閱本售樓說明書第AL001至AL004頁。

FLOOR PLANS OF RESIDENTIAL PROPERTIES IN THE PHASE
期數的住宅物業的樓面平面圖

King Tower 1 26/F Floor Plan
26樓樓面平面圖

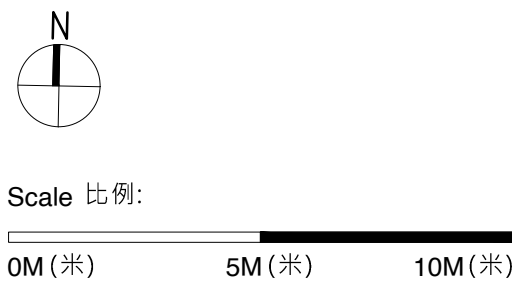
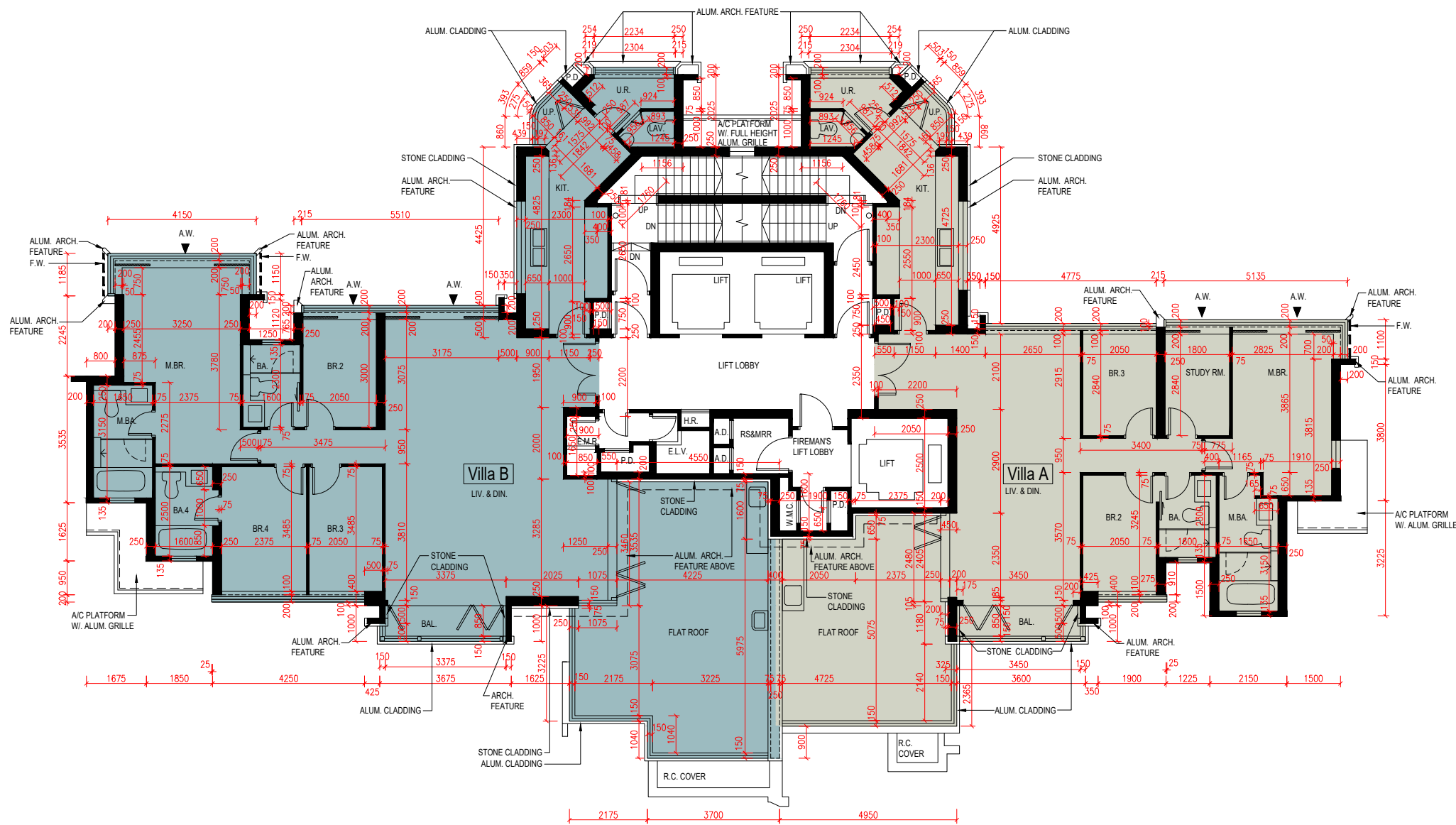

FLOOR PLANS OF RESIDENTIAL PROPERTIES IN THE PHASE

期數的住宅物業的樓面平面圖

Block Name 大廈名稱	Floor 樓層	Flat 單位	The floor-to-floor height of each residential property (mm) 每個住宅物業的層與層之間的高度（毫米）	The thickness of the floor slabs (excluding plaster) of each residential property (mm) 每個住宅物業的樓板（不包括灰泥）的厚度（毫米）
King Tower 1	27/F 27樓	Penthouse A	3490, 3515, 3640	150
		Penthouse B	3490, 3515	150

- The internal areas of the residential properties on the upper floors will generally be slightly larger than those on the lower floors because of the reducing thickness of the structural walls on the upper floors. (This does not apply to the residential properties in the Phase because the design of the Phase does not involve reducing thickness of structural walls of residential properties on the upper floors and hence internal areas of those residential properties will not be increased.)
- 因住宅物業的較高的樓層結構牆的厚度遞減，較高樓層的內部面積，一般比較低樓層的內部面積稍大。(不適用於期數內的住宅物業，因期數的設計是不牽涉較高樓層的住宅物業的結構牆的厚度遞減。因此，該等住宅物業的內部面積不會增加。)

Notes:

1. The dimensions of floor plans are all structural dimensions in millimetre.
2. Please refer to pages AL001-AL004 of this sales brochure for the legend of the terms and abbreviations used on the floor plans and notes that are applicable thereto.

備註：

1. 樓面平面圖所列之尺寸為以毫米標示之建築結構尺寸。
2. 有關樓面平面圖中顯示之名詞及簡稱之圖例及其適用的附註，請參閱本售樓說明書第AL001至AL004頁。

FLOOR PLANS OF RESIDENTIAL PROPERTIES IN THE PHASE

期數的住宅物業的樓面平面圖

King Tower 1 27/F Floor Plan
27樓樓面平面圖

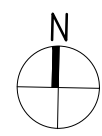
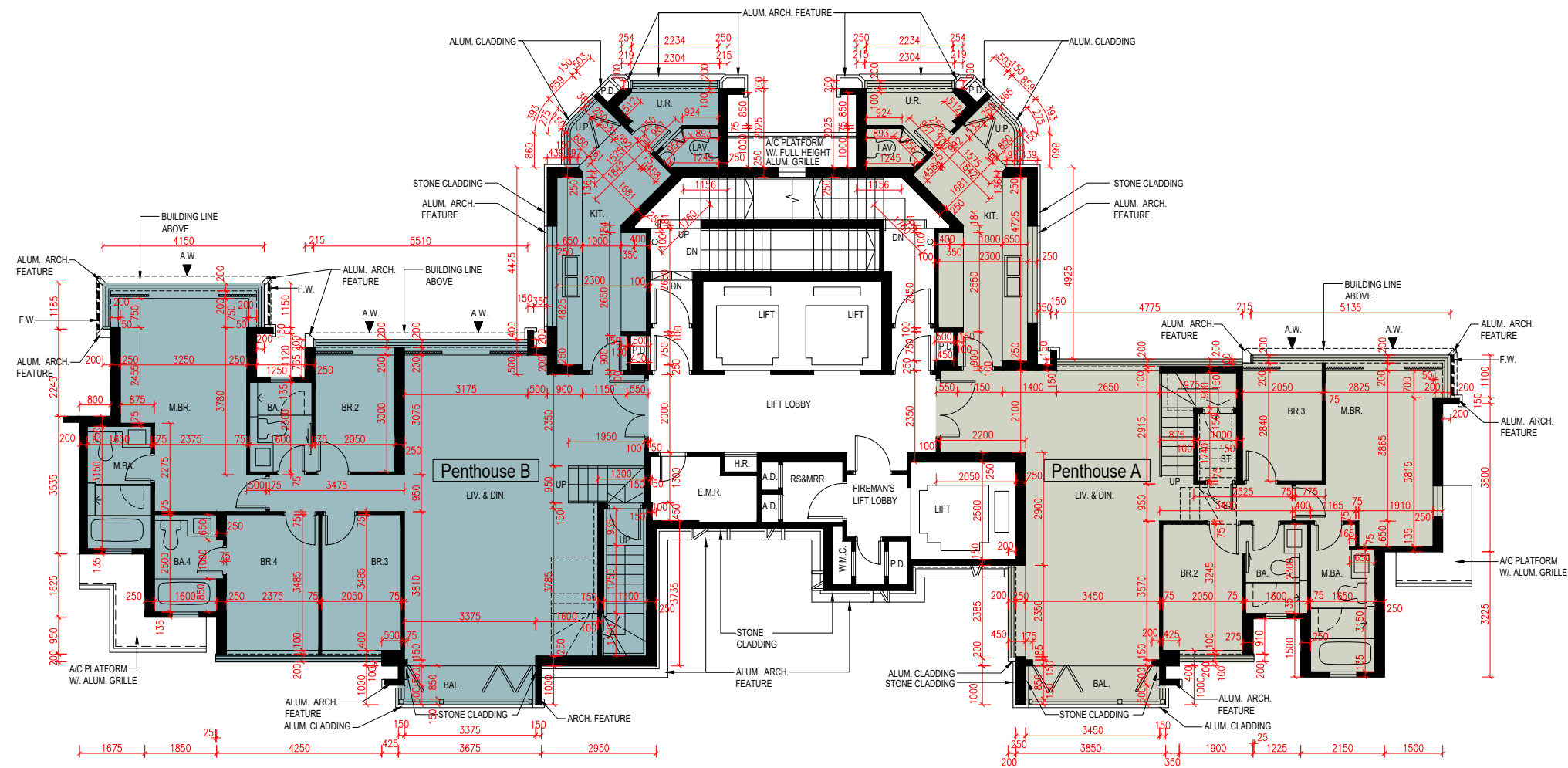

Scale 比例:
0M (米) 5M (米) 10M (米)

FLOOR PLANS OF RESIDENTIAL PROPERTIES IN THE PHASE

期數的住宅物業的樓面平面圖

Block Name 大廈名稱	Floor 樓層	Flat 單位	The floor-to-floor height of each residential property (mm) 每個住宅物業的層與層之間的高度（毫米）	The thickness of the floor slabs (excluding plaster) of each residential property (mm) 每個住宅物業的樓板（不包括灰泥）的厚度（毫米）
King Tower 1	ROOF 天台	Penthouse A	Not Applicable 不適用	Not Applicable 不適用
		Penthouse B	Not Applicable 不適用	Not Applicable 不適用

- The internal areas of the residential properties on the upper floors will generally be slightly larger than those on the lower floors because of the reducing thickness of the structural walls on the upper floors. (This does not apply to the residential properties in the Phase because the design of the Phase does not involve reducing thickness of structural walls of residential properties on the upper floors and hence internal areas of those residential properties will not be increased.)
- 因住宅物業的較高的樓層結構牆的厚度遞減，較高樓層的內部面積，一般比較低樓層的內部面積稍大。(不適用於期數內的住宅物業，因期數的設計是不牽涉較高樓層的住宅物業的結構牆的厚度遞減。因此，該等住宅物業的內部面積不會增加。)

Notes:

1. The dimensions of floor plans are all structural dimensions in millimetre.
2. Please refer to pages AL001-AL004 of this sales brochure for the legend of the terms and abbreviations used on the floor plans and notes that are applicable thereto.

備註：

1. 樓面平面圖所列之尺寸為以毫米標示之建築結構尺寸。
2. 有關樓面平面圖中顯示之名詞及簡稱之圖例及其適用的附註，請參閱本售樓說明書第AL001至AL004頁。

FLOOR PLANS OF RESIDENTIAL PROPERTIES IN THE PHASE
期數的住宅物業的樓面平面圖

King Tower 1 Roof Floor Plan
天台樓面平面圖

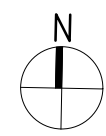
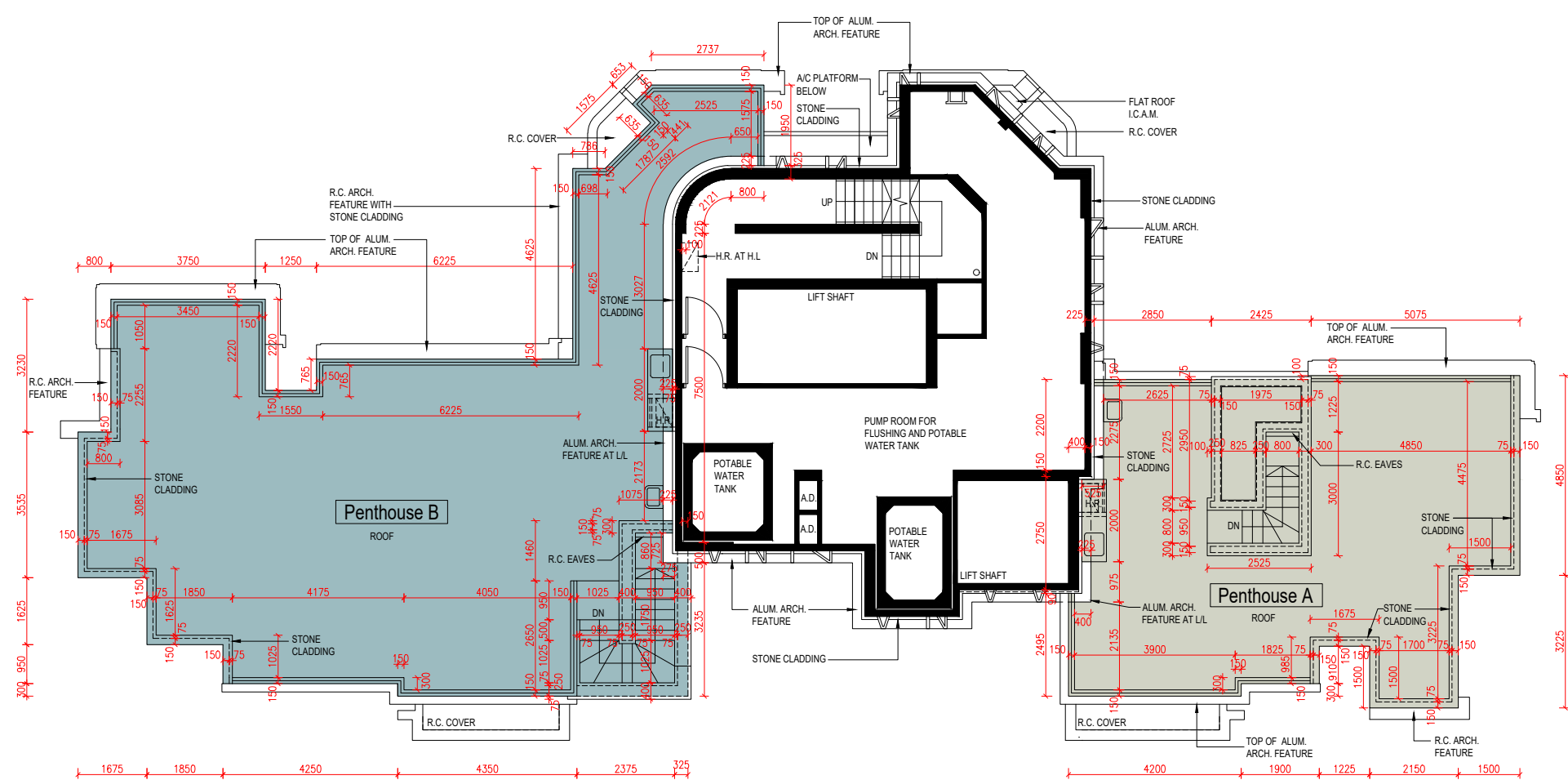

Scale 比例:
0M (米) 5M (米) 10M (米)

FLOOR PLANS OF RESIDENTIAL PROPERTIES IN THE PHASE

期數的住宅物業的樓面平面圖

Block Name 大廈名稱	Floor 樓層	Flat 單位	The floor-to-floor height of each residential property (mm) 每個住宅物業的層與層之間的高度（毫米）	The thickness of the floor slabs (excluding plaster) of each residential property (mm) 每個住宅物業的樓板（不包括灰泥）的厚度（毫米）
King Tower 2	6/F 6樓	Garden Suite A	3045, 3145, 3345, 3495, 3595	150, 175
		Garden Suite B	2945, 3145, 3195, 3345, 3495, 3595, 4795	150, 175

- The internal areas of the residential properties on the upper floors will generally be slightly larger than those on the lower floors because of the reducing thickness of the structural walls on the upper floors. (This does not apply to the residential properties in the Phase because the design of the Phase does not involve reducing thickness of structural walls of residential properties on the upper floors and hence internal areas of those residential properties will not be increased.)
- 因住宅物業的較高的樓層結構牆的厚度遞減，較高樓層的內部面積，一般比較低樓層的內部面積稍大。(不適用於期數內的住宅物業，因期數的設計是不牽涉較高樓層的住宅物業的結構牆的厚度遞減。因此，該等住宅物業的內部面積不會增加。)

Notes:

1. The dimensions of floor plans are all structural dimensions in millimetre.
2. Please refer to pages AL001-AL004 of this sales brochure for the legend of the terms and abbreviations used on the floor plans and notes that are applicable thereto.

備註：

1. 樓面平面圖所列之尺寸為以毫米標示之建築結構尺寸。
2. 有關樓面平面圖中顯示之名詞及簡稱之圖例及其適用的附註，請參閱本售樓說明書第AL001至AL004頁。

FLOOR PLANS OF RESIDENTIAL PROPERTIES IN THE PHASE
期數的住宅物業的樓面平面圖

King Tower 2 6/F Floor Plan
6樓樓面平面圖

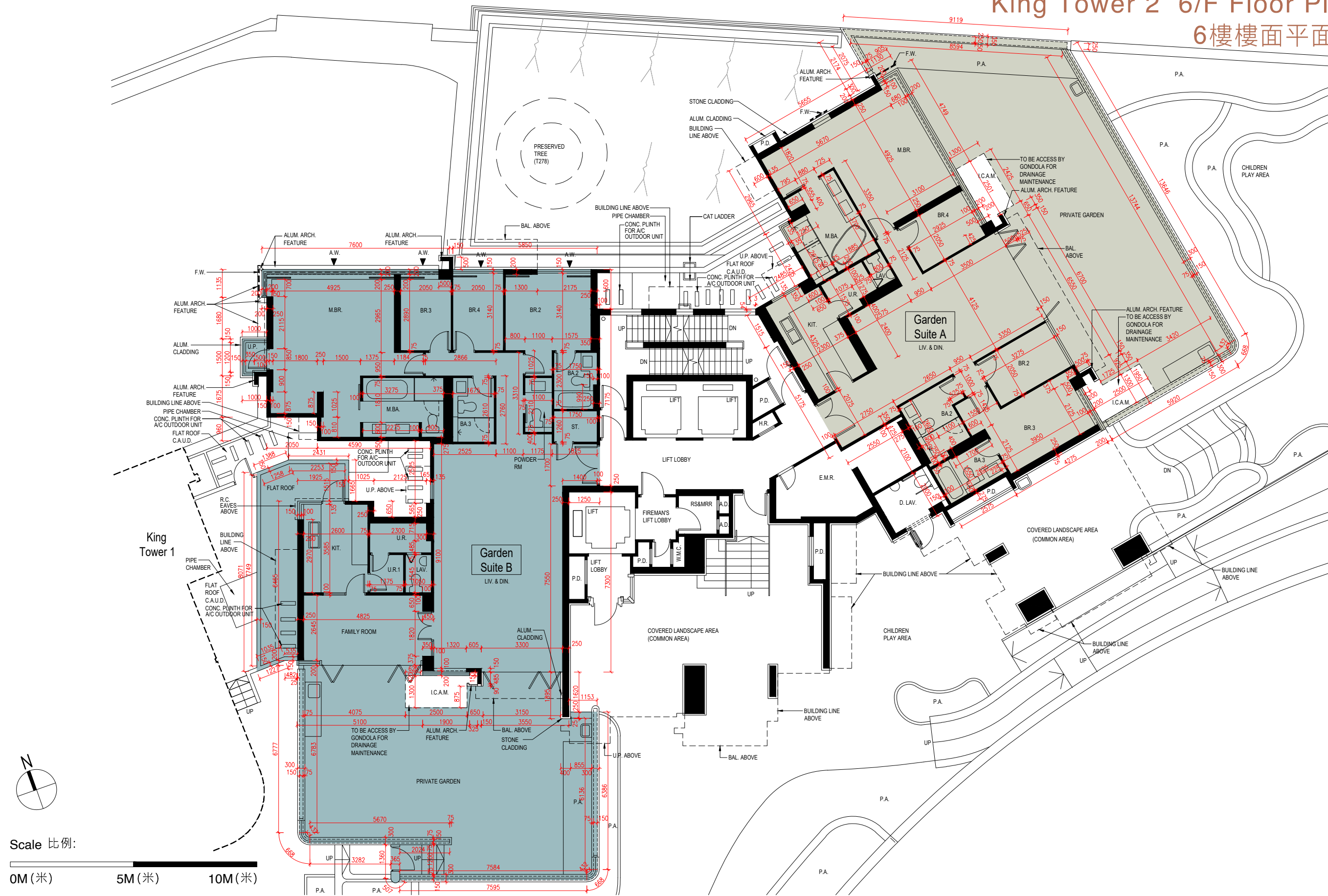

FLOOR PLANS OF RESIDENTIAL PROPERTIES IN THE PHASE

期數的住宅物業的樓面平面圖

Block Name 大廈名稱	Floor 樓層	Flat 單位	The floor-to-floor height of each residential property (mm) 每個住宅物業的層與層之間的高度（毫米）	The thickness of the floor slabs (excluding plaster) of each residential property (mm) 每個住宅物業的樓板（不包括灰泥）的厚度（毫米）
King Tower 2	7/F - 12/F, 15/F - 23/F 7樓至12樓、 15樓至23樓	A	2925, 3025, 3225, 3375	150, 175
		B	3025, 3225, 3375	150
		C	3025, 3075, 3225, 3375	150, 175
		D	3025, 3375	150, 175
		E	2925, 3025, 3225, 3375	150, 175
	25/F 25樓	A	2995, 3095, 3375, 3405, 3445	150, 200, 245
		B	3375, 3405, 3445	150
		C	3095, 3295, 3405, 3445	150, 175
		D	2995, 3095, 3295, 3405, 3445	150, 175
		E	3095, 3375, 3405, 3445, 3450	150, 245

- The internal areas of the residential properties on the upper floors will generally be slightly larger than those on the lower floors because of the reducing thickness of the structural walls on the upper floors. (This does not apply to the residential properties in the Phase because the design of the Phase does not involve reducing thickness of structural walls of residential properties on the upper floors and hence internal areas of those residential properties will not be increased.)
- 因住宅物業的較高的樓層結構牆的厚度遞減，較高樓層的內部面積，一般比較低樓層的內部面積稍大。(不適用於期數內的住宅物業，因期數的設計是不牽涉較高樓層的住宅物業的結構牆的厚度遞減。因此，該等住宅物業的內部面積不會增加。)

Notes:

1. The dimensions of floor plans are all structural dimensions in millimetre.

2. Please refer to pages AL001-AL004 of this sales brochure for the legend of the terms and abbreviations used on the floor plans and notes that are applicable thereto.

備註：

1. 樓面平面圖所列之尺寸為以毫米標示之建築結構尺寸。

2. 有關樓面平面圖中顯示之名詞及簡稱之圖例及其適用的附註，請參閱本售樓說明書第AL001至AL004頁。

FLOOR PLANS OF RESIDENTIAL PROPERTIES IN THE PHASE

期數的住宅物業的樓面平面圖

King Tower 2 7/F - 12/F, 15/F - 23/F & 25/F Floor Plan

7樓至12樓、15樓至23樓及25樓樓面平面圖

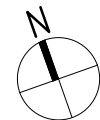
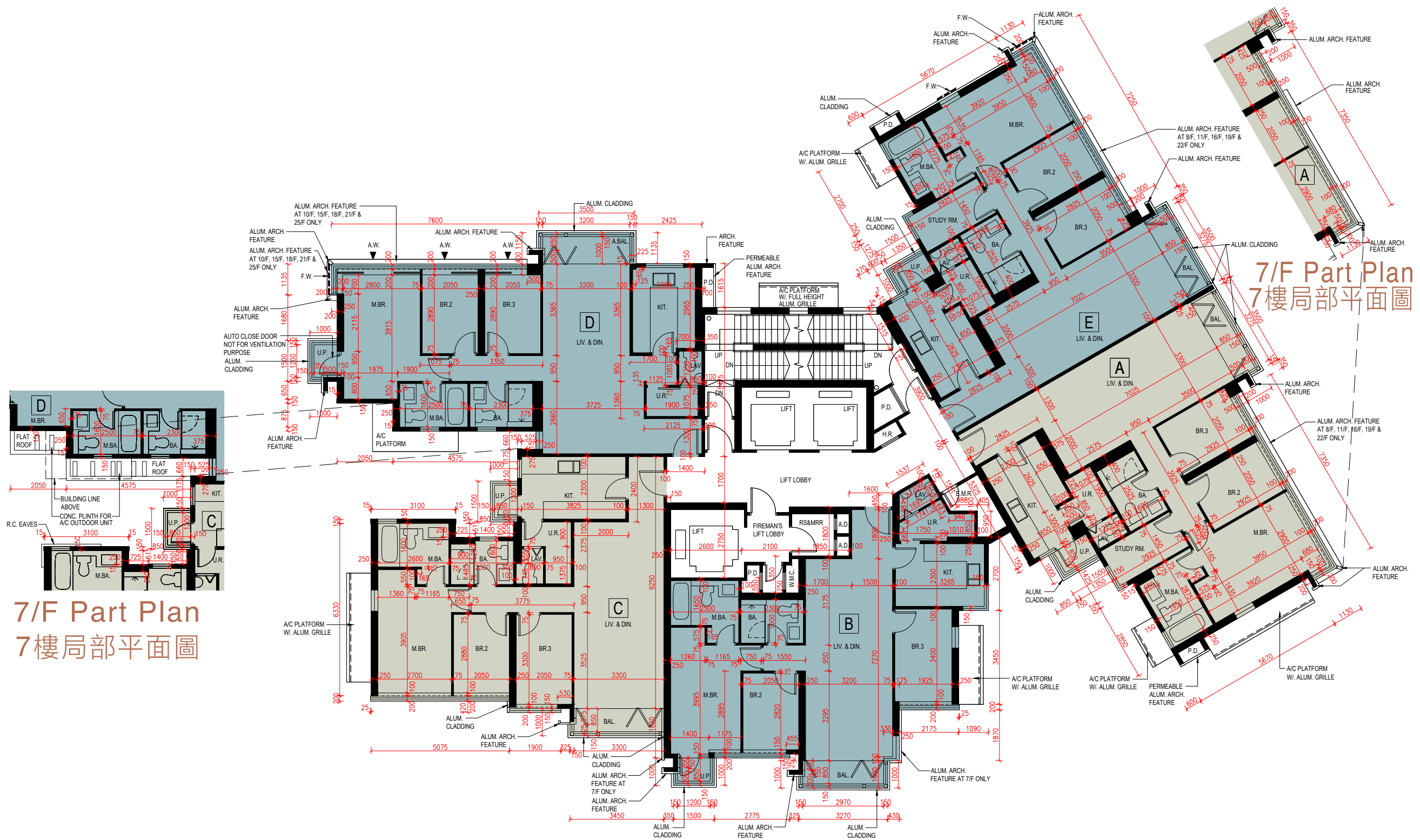

Scale 比例:

0M (米) 5M (米) 10M (米)

FLOOR PLANS OF RESIDENTIAL PROPERTIES IN THE PHASE

期數的住宅物業的樓面平面圖

Block Name 大廈名稱	Floor 樓層	Flat 單位	The floor-to-floor height of each residential property (mm) 每個住宅物業的層與層之間的高度（毫米）	The thickness of the floor slabs (excluding plaster) of each residential property (mm) 每個住宅物業的樓板（不包括灰泥）的厚度（毫米）
King Tower 2	26/F 26樓	King Mansion	3095, 3295, 3375, 3445, 6610	150, 200
		Villa B	3095, 3295, 3445	150, 175, 200

- The internal areas of the residential properties on the upper floors will generally be slightly larger than those on the lower floors because of the reducing thickness of the structural walls on the upper floors. (This does not apply to the residential properties in the Phase because the design of the Phase does not involve reducing thickness of structural walls of residential properties on the upper floors and hence internal areas of those residential properties will not be increased.)
- 因住宅物業的較高的樓層結構牆的厚度遞減，較高樓層的內部面積，一般比較低樓層的內部面積稍大。(不適用於期數內的住宅物業，因期數的設計是不牽涉較高樓層的住宅物業的結構牆的厚度遞減。因此，該等住宅物業的內部面積不會增加。)

Notes:

1. The dimensions of floor plans are all structural dimensions in millimetre.
2. Please refer to pages AL001-AL004 of this sales brochure for the legend of the terms and abbreviations used on the floor plans and notes that are applicable thereto.

備註：

1. 樓面平面圖所列之尺寸為以毫米標示之建築結構尺寸。
2. 有關樓面平面圖中顯示之名詞及簡稱之圖例及其適用的附註，請參閱本售樓說明書第AL001至AL004頁。

FLOOR PLANS OF RESIDENTIAL PROPERTIES IN THE PHASE
期數的住宅物業的樓面平面圖

King Tower 2 26/F Floor Plan
26樓樓面平面圖

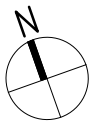
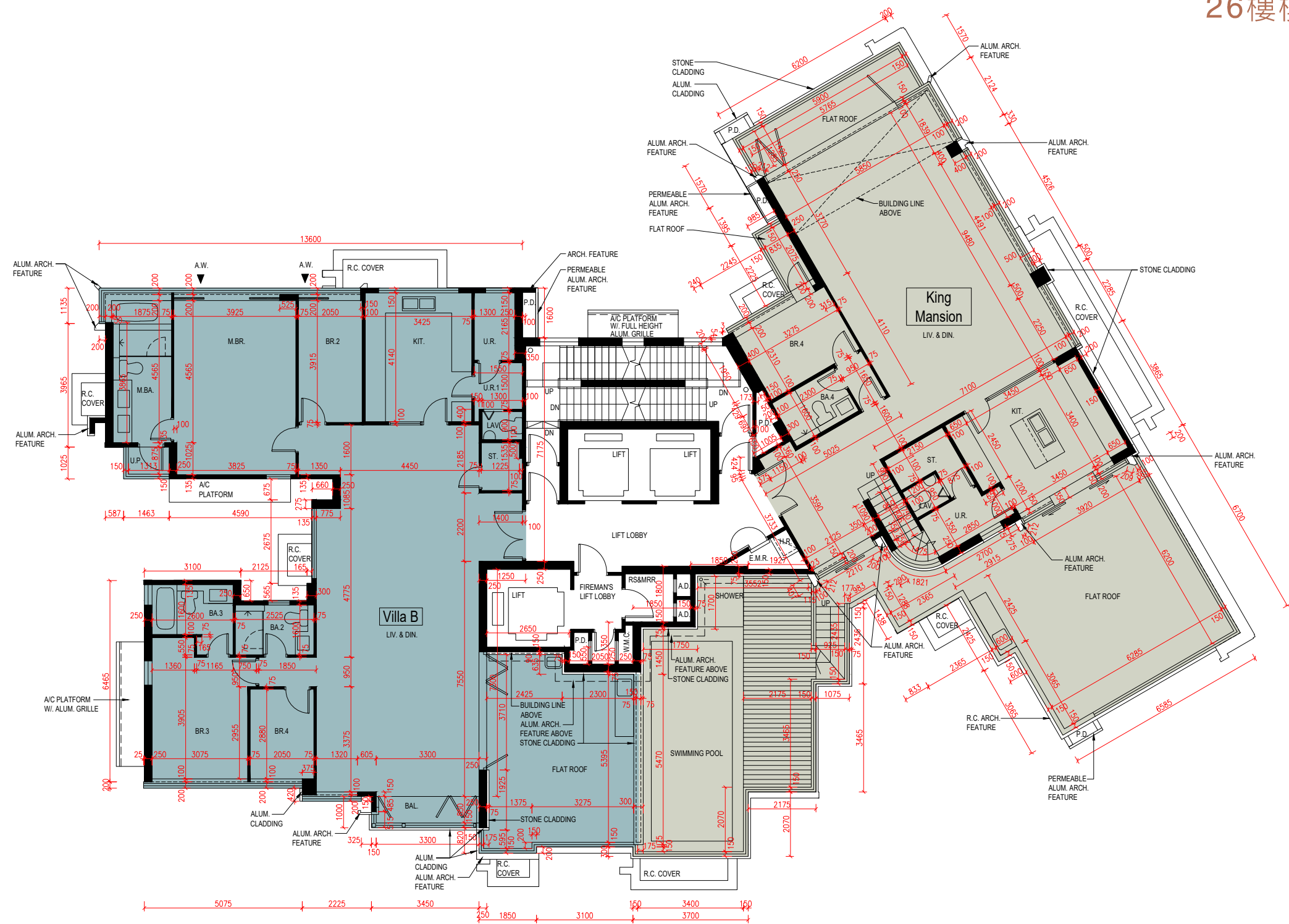

Scale 比例:

0M (米) 5M (米) 10M (米)

FLOOR PLANS OF RESIDENTIAL PROPERTIES IN THE PHASE

期數的住宅物業的樓面平面圖

Block Name 大廈名稱	Floor 樓層	Flat 單位	The floor-to-floor height of each residential property (mm) 每個住宅物業的層與層之間的高度（毫米）	The thickness of the floor slabs (excluding plaster) of each residential property (mm) 每個住宅物業的樓板（不包括灰泥）的厚度（毫米）
King Tower 2	27/F 27樓	King Mansion	3490, 3640	150, 200
		Penthouse B	3490, 3515, 3640	150, 175, 200

- The internal areas of the residential properties on the upper floors will generally be slightly larger than those on the lower floors because of the reducing thickness of the structural walls on the upper floors. (This does not apply to the residential properties in the Phase because the design of the Phase does not involve reducing thickness of structural walls of residential properties on the upper floors and hence internal areas of those residential properties will not be increased.)
- 因住宅物業的較高的樓層結構牆的厚度遞減，較高樓層的內部面積，一般比較低樓層的內部面積稍大。(不適用於期數內的住宅物業，因期數的設計是不牽涉較高樓層的住宅物業的結構牆的厚度遞減。因此，該等住宅物業的內部面積不會增加。)

Notes:

1. The dimensions of floor plans are all structural dimensions in millimetre.
2. Please refer to pages AL001-AL004 of this sales brochure for the legend of the terms and abbreviations used on the floor plans and notes that are applicable thereto.

備註：

1. 樓面平面圖所列之尺寸為以毫米標示之建築結構尺寸。
2. 有關樓面平面圖中顯示之名詞及簡稱之圖例及其適用的附註，請參閱本售樓說明書第AL001至AL004頁。

FLOOR PLANS OF RESIDENTIAL PROPERTIES IN THE PHASE

期數的住宅物業的樓面平面圖

King Tower 2 27/F Floor Plan
27樓樓面平面圖

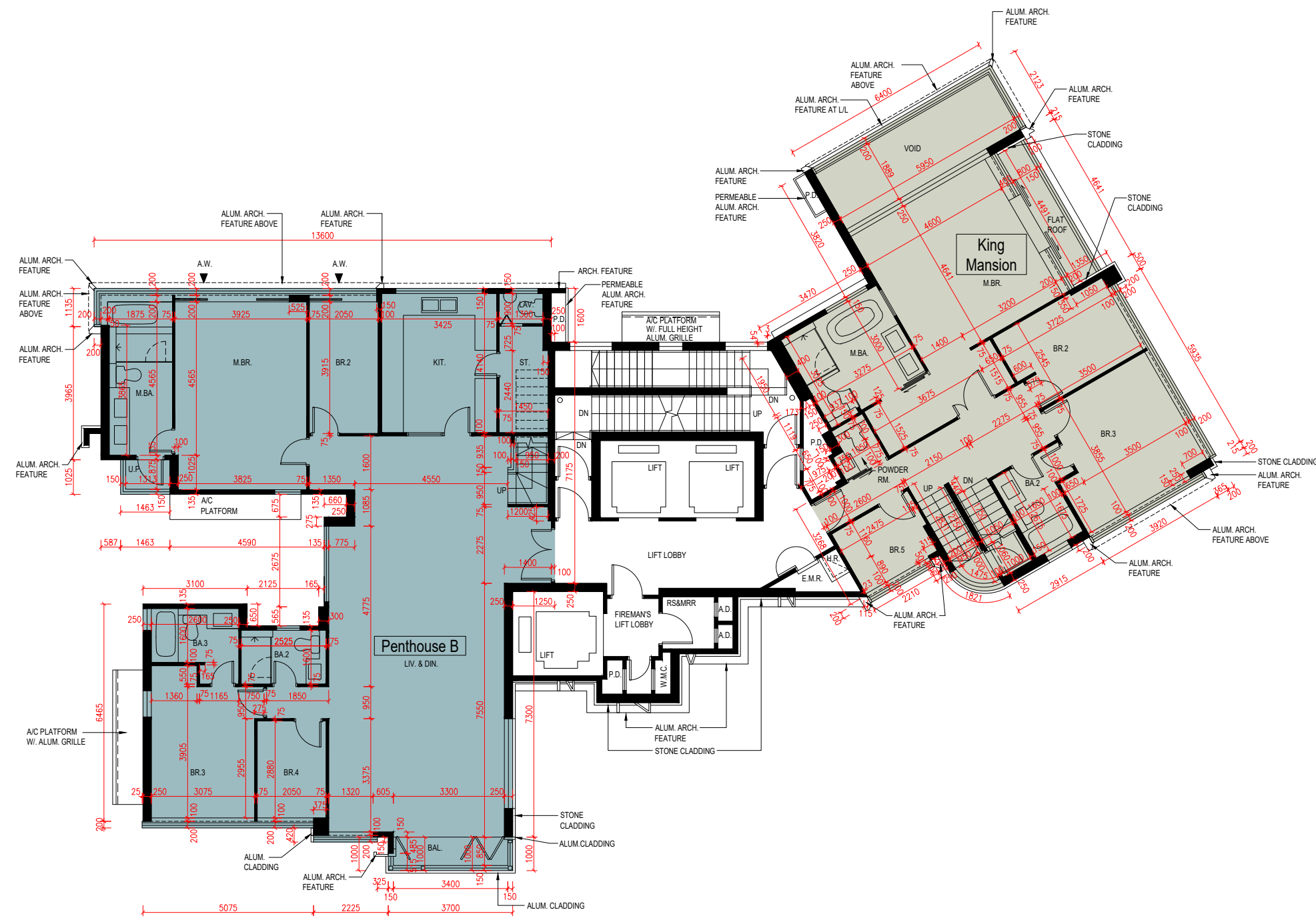

Scale 比例:

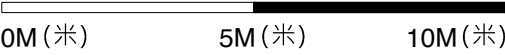

FLOOR PLANS OF RESIDENTIAL PROPERTIES IN THE PHASE

期數的住宅物業的樓面平面圖

Block Name 大廈名稱	Floor 樓層	Flat 單位	The floor-to-floor height of each residential property (mm) 每個住宅物業的層與層之間的高度（毫米）	The thickness of the floor slabs (excluding plaster) of each residential property (mm) 每個住宅物業的樓板（不包括灰泥）的厚度（毫米）
King Tower 2	ROOF 天台	King Mansion	Not Applicable 不適用	Not Applicable 不適用
		Penthouse B	Not Applicable 不適用	Not Applicable 不適用

- The internal areas of the residential properties on the upper floors will generally be slightly larger than those on the lower floors because of the reducing thickness of the structural walls on the upper floors. (This does not apply to the residential properties in the Phase because the design of the Phase does not involve reducing thickness of structural walls of residential properties on the upper floors and hence internal areas of those residential properties will not be increased.)
- 因住宅物業的較高的樓層結構牆的厚度遞減，較高樓層的內部面積，一般比較低樓層的內部面積稍大。(不適用於期數內的住宅物業，因期數的設計是不牽涉較高樓層的住宅物業的結構牆的厚度遞減。因此，該等住宅物業的內部面積不會增加。)

Notes:

1. The dimensions of floor plans are all structural dimensions in millimetre.
2. Please refer to pages AL001-AL004 of this sales brochure for the legend of the terms and abbreviations used on the floor plans and notes that are applicable thereto.

備註：

1. 樓面平面圖所列之尺寸為以毫米標示之建築結構尺寸。
2. 有關樓面平面圖中顯示之名詞及簡稱之圖例及其適用的附註，請參閱本售樓說明書第AL001至AL004頁。

