

AERIAL PHOTOGRAPH OF THE PHASE 期數的鳥瞰照片



Location of the Phase  
期數的位置

Survey and Mapping Office, Lands Department, The Government of HKSAR © Copyright reserved - reproduction by permission only  
香港特別行政區政府地政總署測繪處 © 版權所有，未經許可，不得複製。

Adopted from part of the aerial photograph taken by the Survey and Mapping Office of Lands Department as follows:  
摘錄自地政總署測繪處之以下鳥瞰照片：

Photo No. 照片編號	Flying Height 飛行高度	Flight Date 飛行日期
E218694C	6,000 feet 6,000呎	8 March 2024 2024年3月8日

- Note :
- 1. Copy of the aerial photograph of the Phase is available for inspection at the sales office during opening hours.
  - 2. The aerial photograph may show more than the area required under the Residential Properties (First-hand Sales) Ordinance due to technical reason that the boundary of the Phase is irregular.

- 備註：
- 1. 期數的鳥瞰照片之副本可於售樓處開放時間內免費查閱。
  - 2. 由於期數的邊界不規則的技術原因，此鳥瞰照片所顯示的範圍可能超過《一手住宅物業銷售條例》所規定的範圍。



AERIAL PHOTOGRAPH OF THE PHASE 期數的鳥瞰照片

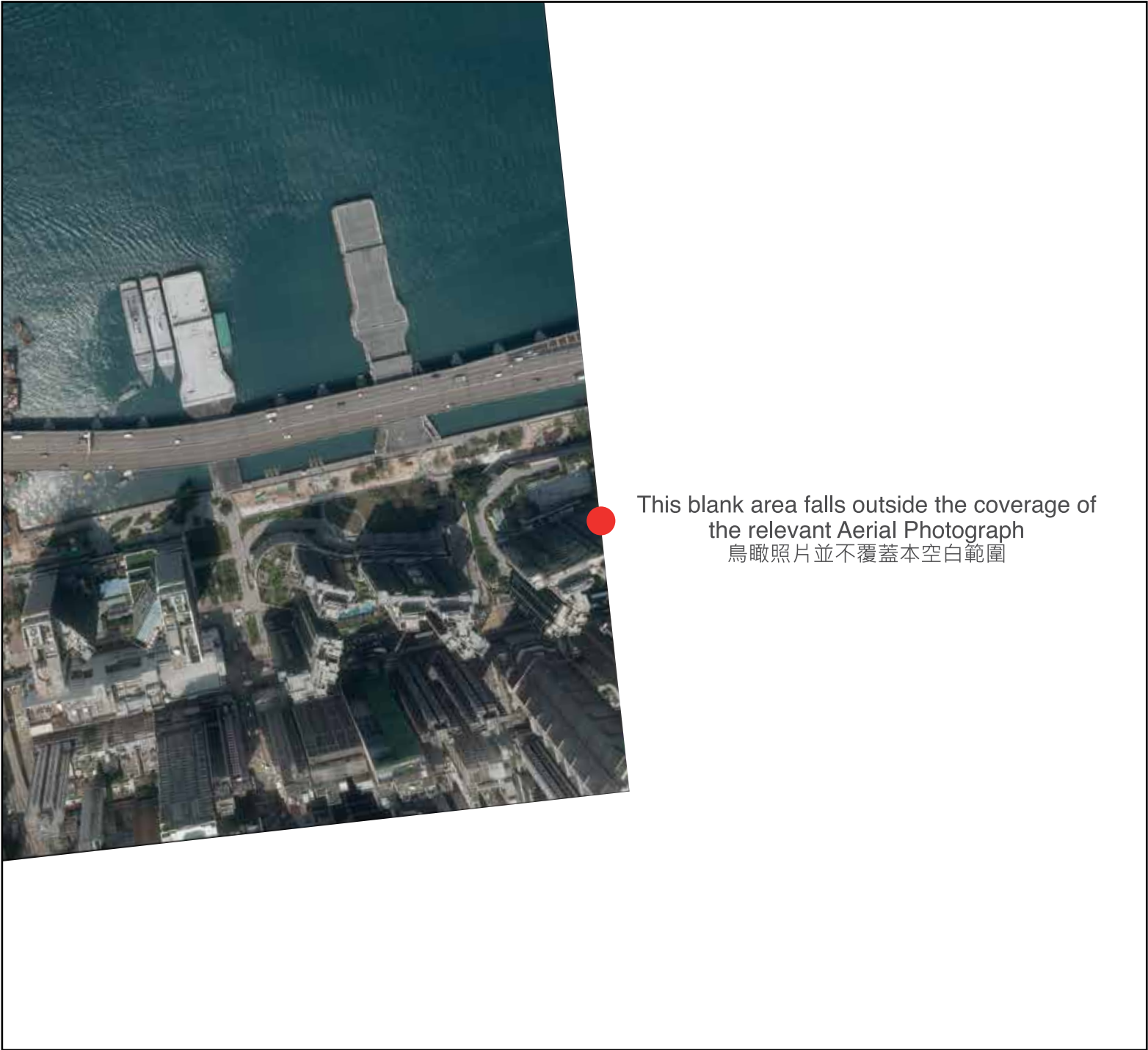

Location of the Phase  
期數的位置

Survey and Mapping Office, Lands Department, The Government of HKSAR © Copyright reserved - reproduction by permission only  
香港特別行政區政府地政總署測繪處 © 版權所有，未經許可，不得複製。

Adopted from part of the aerial photograph taken by the Survey and Mapping Office of Lands Department as follows:  
摘錄自地政總署測繪處之以下鳥瞰照片：

Photo No. 照片編號	Flying Height 飛行高度	Flight Date 飛行日期
E220950C	2,000 feet 2,000呎	20 March 2024 2024年3月20日

- Note :
1. Copy of the aerial photograph of the Phase is available for inspection at the sales office during opening hours.
  2. The aerial photograph may show more than the area required under the Residential Properties (First-hand Sales) Ordinance due to technical reason that the boundary of the Phase is irregular.

- 備註：
1. 期數的鳥瞰照片之副本可於售樓處開放時間內免費查閱。
  2. 由於期數的邊界不規則的技術原因，此鳥瞰照片所顯示的範圍可能超過《一手住宅物業銷售條例》所規定的範圍。

AERIAL PHOTOGRAPH OF THE PHASE 期數的鳥瞰照片

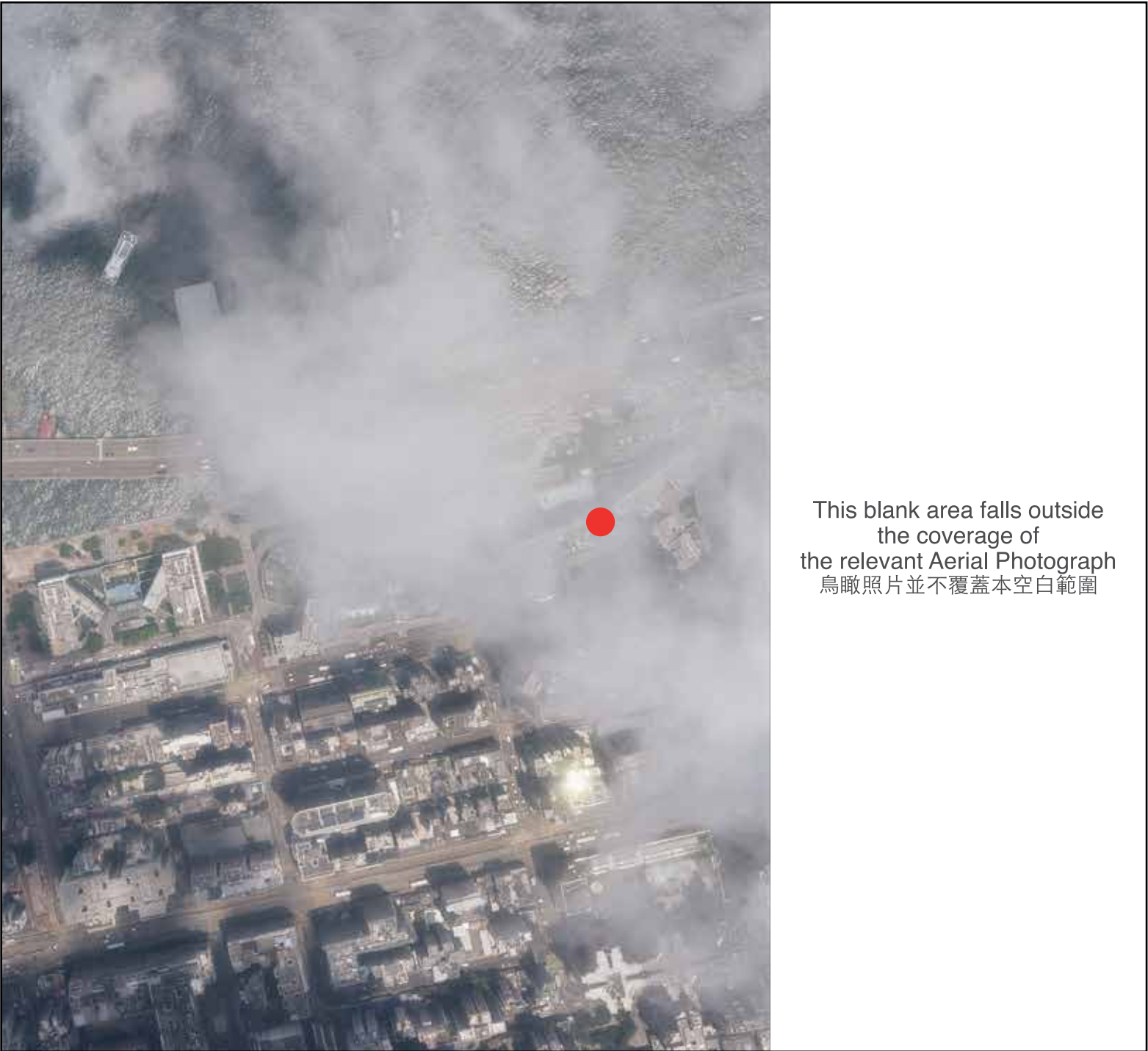

Location of the Phase  
期數的位置

Survey and Mapping Office, Lands Department, The Government of HKSAR © Copyright reserved - reproduction by permission only  
香港特別行政區政府地政總署測繪處 © 版權所有，未經許可，不得複製。

Adopted from part of the aerial photograph taken by the Survey and Mapping Office of Lands Department as follows:  
摘錄自地政總署測繪處之以下鳥瞰照片：

Photo No. 照片編號	Flying Height 飛行高度	Flight Date 飛行日期
E224776C	6,000 feet 6,000呎	7 August 2024 2024年8月7日

This blank area falls outside  
the coverage of  
the relevant Aerial Photograph  
鳥瞰照片並不覆蓋本空白範圍

- Note :
- 1. Copy of the aerial photograph of the Phase is available for inspection at the sales office during opening hours.
  - 2. The aerial photograph may show more than the area required under the Residential Properties (First-hand Sales) Ordinance due to technical reason that the boundary of the Phase is irregular.

- 備註：
- 1. 期數的鳥瞰照片之副本可於售樓處開放時間內免費查閱。
  - 2. 由於期數的邊界不規則的技術原因，此鳥瞰照片所顯示的範圍可能超過《一手住宅物業銷售條例》所規定的範圍。



AERIAL PHOTOGRAPH OF THE PHASE 期數的鳥瞰照片



This blank area falls outside  
the coverage of  
the relevant  
Aerial Photograph  
鳥瞰照片並不覆蓋本空白範圍

Location of the Phase  
期數的位置

Survey and Mapping Office, Lands Department, The Government of HKSAR © Copyright reserved - reproduction by permission only  
香港特別行政區政府地政總署測繪處 © 版權所有，未經許可，不得複製。

Adopted from part of the aerial photograph taken by the Survey and Mapping Office of Lands Department as follows:  
摘錄自地政總署測繪處之以下鳥瞰照片：

Photo No. 照片編號	Flying Height 飛行高度	Flight Date 飛行日期
E224774C	6,000 feet 6,000呎	7 August 2024 2024年8月7日

- Note :
- 1. Copy of the aerial photograph of the Phase is available for inspection at the sales office during opening hours.
  - 2. The aerial photograph may show more than the area required under the Residential Properties (First-hand Sales) Ordinance due to technical reason that the boundary of the Phase is irregular.

- 備註：
- 1. 期數的鳥瞰照片之副本可於售樓處開放時間內免費查閱。
  - 2. 由於期數的邊界不規則的技術原因，此鳥瞰照片所顯示的範圍可能超過《一手住宅物業銷售條例》所規定的範圍。