

6 發展項目的所在位置圖  
Location Plan of the Development

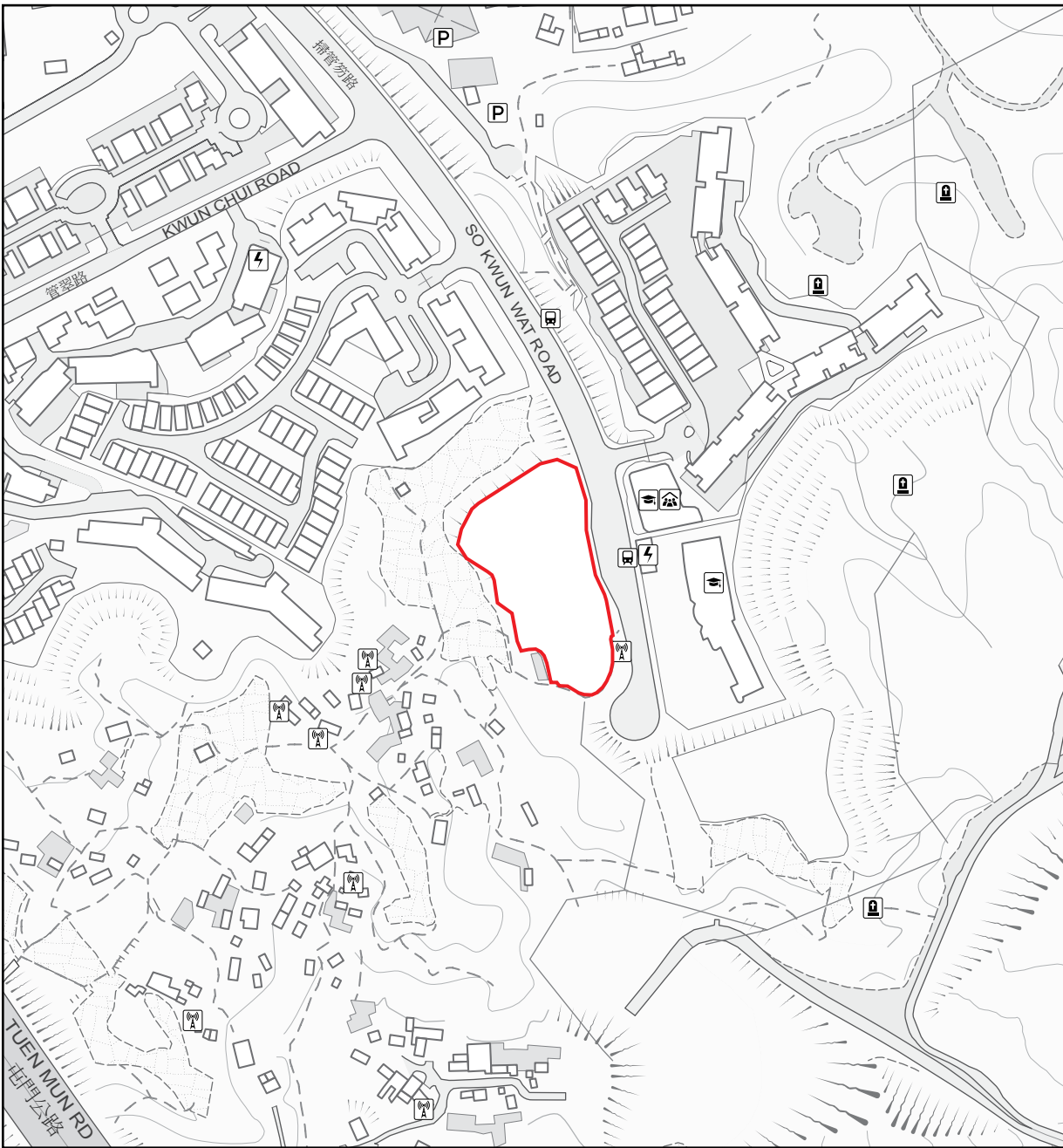

圖例 Notation

- 發電廠 (包括電力分站)  
Power Plant (including Electricity Sub-stations)
- 墳場  
Cemetery
- 公用事業設施裝置  
Public Utility Installation
- 學校 (包括幼稚園)  
School (including Kindergarten)
- 公眾停車場 (包括貨車停泊處)  
Public Carpark (including Lorry Park)
- 社會福利設施 (包括老人中心及弱智人士護理院)  
Social Welfare Facilities (including Elderly Centre and Home for the Mentally Disabled)
- 公共交通總站 (包括鐵路車站)  
Public Transport Terminal (including Rail Station)

地圖由空間數據共享平台提供，香港特別行政區政府為知識產權擁有人。  
The Map is provided by the CSDI Portal and intellectual property rights are owned by the Government of the HKSAR.

此位置圖是由賣方擬備並參考地政總署測繪處於2024年10月24日出版之數碼地形圖，圖幅編號T6-SW-C，有需要處經修正處理。  
This location plan is prepared by the Vendor with reference to the Digital Topographic Map No.T6-SW-C dated 24 October 2024 from Survey and Mapping Office of the Lands Department, with adjustments where necessary.

- 備註：
- 賣方建議準買家到有關發展地盤作實地考察，以對該發展地盤、其周邊地區環境及附近的公共設施有較佳了解。
  - 由於發展項目的邊界不規則的技術原因，此位置圖所顯示的範圍可能超過《一手住宅物業銷售條例》所規定的範圍。
- Notes:
- The Vendor advises prospective purchasers to conduct an on-site visit for a better understanding of the Development site, its surrounding environment and the public facilities nearby.
  - The location plan may show more than the area required under the Residential Properties (First-hand Sales) Ordinance due to the technical reason that the boundary of the Development is irregular.