

AERIAL PHOTOGRAPH OF THE DEVELOPMENT 發展項目的鳥瞰照片

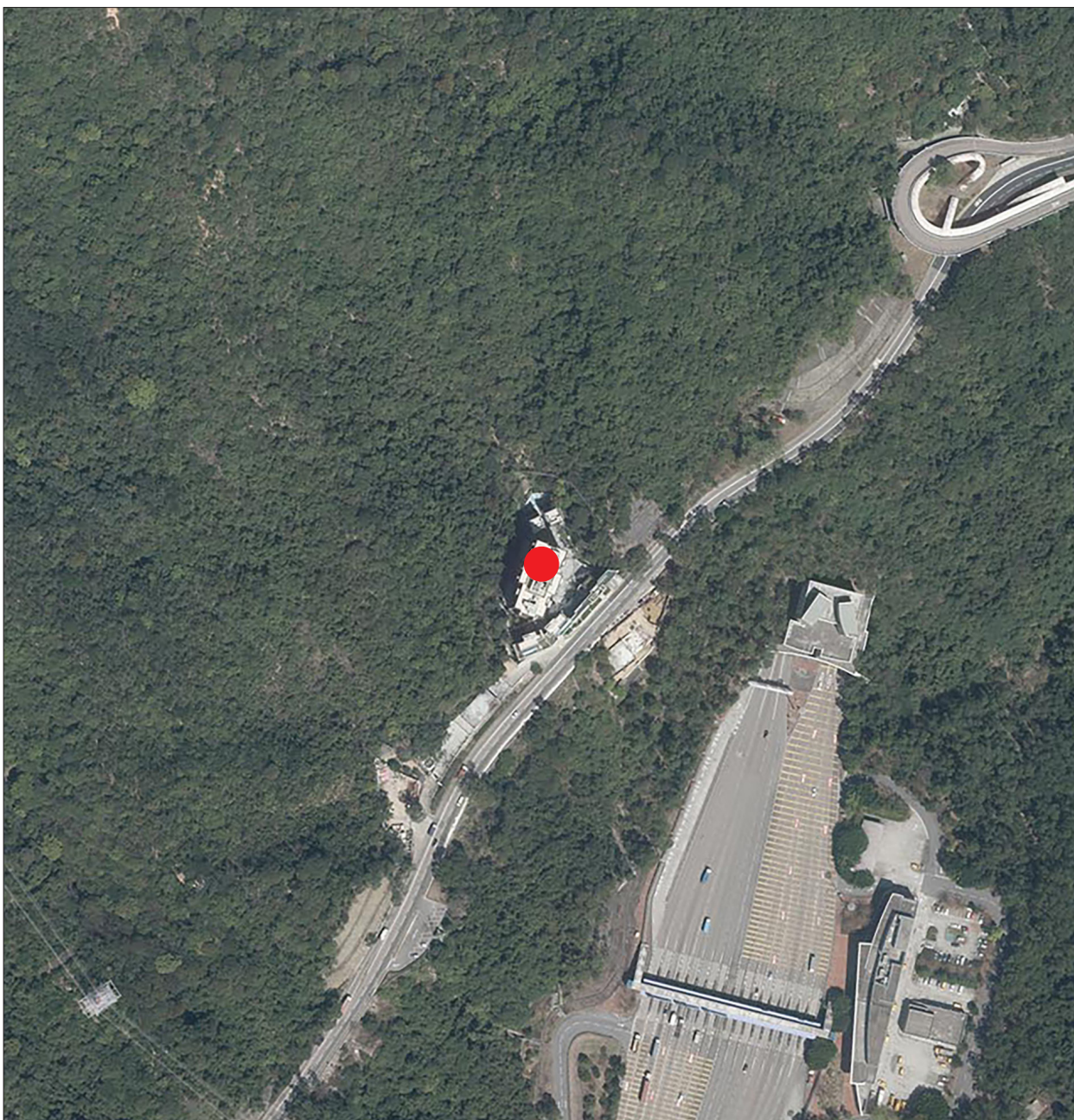

● Location of the Development
發展項目的位置

Notes:

1. The above aerial photograph is taken at a flying height of 6,000 feet on 9 March 2022 (Photo No. E154328C).
2. Survey and Mapping Office, Lands Department, The Government of HKSAR © Copyright reserved – reproduction by permission only.
3. The above aerial photograph is available for free inspection at the sales office(s) during opening hours.
4. Due to technical reasons as a result of the irregular boundary of the Development, the aerial photograph has shown more than the area required under the Residential Properties (First-hand Sales) Ordinance.
5. The Vendor also advises purchasers to conduct an on-site visit for a better understanding of the development site, its surrounding environment and the public facilities nearby.

備註：

1. 以上鳥瞰照片於2022年3月9日在6,000呎的飛行高度拍攝(照片編號為E154328C)。
2. 香港特別行政區政府地政總署測繪處版權所有，未經許可，不得複製。
3. 上述鳥瞰照片可於開放時間向售樓處免費查閱。
4. 因發展項目的不規則界線引致的原因，鳥瞰照片所顯示的範圍多於《一手住宅物業銷售條例》所要求顯示的範圍。
5. 賣方亦建議買方到該發展地盤作實地考察，以獲取對該發展地盤、以及周邊地區的環境及附近的公共設施有較佳的了解。

AERIAL PHOTOGRAPH OF THE DEVELOPMENT 發展項目的鳥瞰照片



Location of the Development
發展項目的位置

Notes:

1. The above aerial photograph is taken at a flying height of 6,900 feet on 1 March 2023 (Photo No. E194302C).
2. Survey and Mapping Office, Lands Department, The Government of HKSAR © Copyright reserved – reproduction by permission only.
3. The above aerial photograph is available for free inspection at the sales office(s) during opening hours.
4. Due to technical reasons as a result of the irregular boundary of the Development, the aerial photograph has shown more than the area required under the Residential Properties (First-hand Sales) Ordinance.
5. The Vendor also advises purchasers to conduct an on-site visit for a better understanding of the development site, its surrounding environment and the public facilities nearby.

有關鳥瞰照片並不覆蓋本空白範圍
This blank area falls outside the coverage
of the relevant aerial photograph

備註：

1. 以上鳥瞰照片於2023年3月1日在6,900呎的飛行高度拍攝(照片編號為E194302C)。
2. 香港特別行政區政府地政總署測繪處版權所有，未經許可，不得複製。
3. 上述鳥瞰照片可於開放時間向售樓處免費查閱。
4. 因發展項目的不規則界線引致的原因，鳥瞰照片所顯示的範圍多於《一手住宅物業銷售條例》所要求顯示的範圍。
5. 賣方亦建議買方到該發展地盤作實地考察，以獲取對該發展地盤、以及周邊地區的環境及附近的公共設施有較佳的了解。

AERIAL PHOTOGRAPH OF THE DEVELOPMENT

發展項目的鳥瞰照片



有關鳥瞰照片並不覆蓋本空白範圍
This blank area falls outside the coverage
of the relevant aerial photograph

● Location of the Development
發展項目的位置

Notes:

1. The above aerial photograph is taken at a flying height of 6,900 feet on 1 March 2023 (Photo No. E194303C).
2. Survey and Mapping Office, Lands Department, The Government of HKSAR © Copyright reserved – reproduction by permission only.
3. The above aerial photograph is available for free inspection at the sales office(s) during opening hours.
4. Due to technical reasons as a result of the irregular boundary of the Development, the aerial photograph has shown more than the area required under the Residential Properties (First-hand Sales) Ordinance.
5. The Vendor also advises purchasers to conduct an on-site visit for a better understanding of the development site, its surrounding environment and the public facilities nearby.

備註：

1. 以上鳥瞰照片於2023年3月1日在6,900呎的飛行高度拍攝(照片編號為E194303C)。
2. 香港特別行政區政府地政總署測繪處版權所有，未經許可，不得複製。
3. 上述鳥瞰照片可於開放時間向售樓處免費查閱。
4. 因發展項目的不規則界線引致的原因，鳥瞰照片所顯示的範圍多於《一手住宅物業銷售條例》所要求顯示的範圍。
5. 賣方亦建議買方到該發展地盤作實地考察，以獲取對該發展地盤、以及周邊地區的環境及附近的公共設施有較佳的了解。