

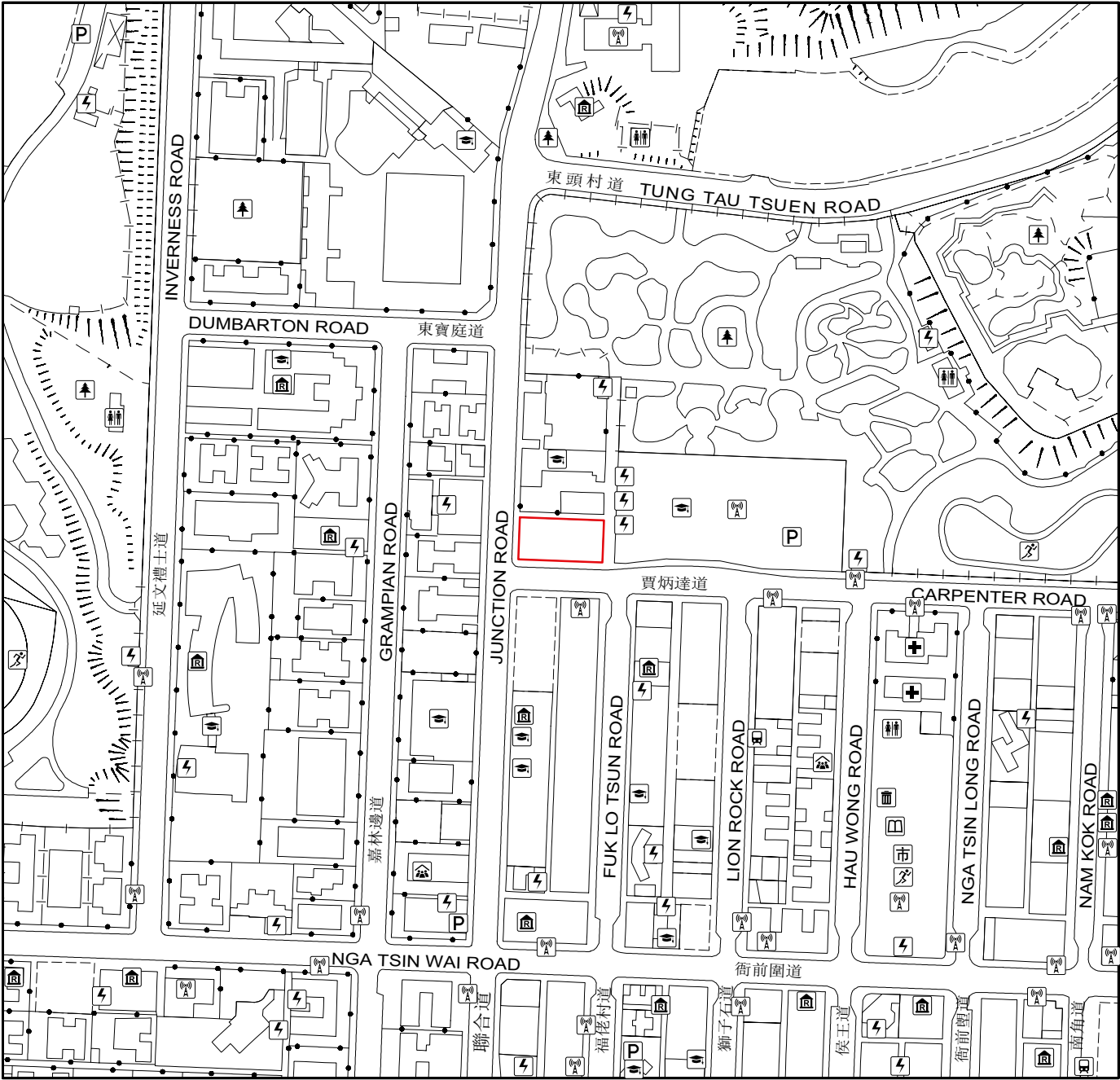

LOCATION PLAN OF THE DEVELOPMENT

發展項目的所在位置圖



 Location of the Development
發展項目的位置

The map is provided by the CSDI Portal and intellectual property rights are owned by the Government of the HKSAR.
地圖由空間數據共享平台提供，香港特別行政區政府為知識產權擁有人。

- Notes :
1. The Vendor advises prospective purchasers to conduct an on-site visit for a better understanding of the Development site, its surrounding environment and the public facilities nearby.
 2. The plan may show more than the area required under the Residential Properties (First-hand Sales) Ordinance due to the technical reason that the boundary of the Development is irregular.

This location plan is prepared by the Vendor with reference to the Digital Topographic Map No. T11-NE-A dated 2 January 2025 and T11-NW-B dated 2 January 2025 from Survey and Mapping Office of the Lands Department, with adjustments where necessary.

此位置圖是參考地政總署測繪處之數碼地形圖，圖幅編號T11-NE-A於2025年1月2日出版及圖幅編號T11-NW-B於2025年1月2日出版，並由賣方擬備，有需要處經修正處理。

NOTATION 圖例

- | | |
|---|--|
|  Public Park
公園 |  Clinic
診療所 |
|  Public Utility Installation
公用事業設施裝置 |  Public Convenience
公廁 |
|  School (including a kindergarten)
學校 (包括幼稚園) |  Library
圖書館 |
|  Public Carpark (including a lorry park)
公眾停車場 (包括貨車停泊處) |  Refuse Collection Point
垃圾收集站 |
|  Religious Institution
(including a church, a temple and a Tsz Tong)
宗教場所 (包括教堂、廟宇及祠堂) |  Market
(including a wet market and a wholesale market)
市場 (包括濕貨市場及批發市場) |
|  Power Plant
(including electricity substations)
發電廠 (包括電力分站) |  Public Transport Terminal
(including a rail station)
公共交通總站 (包括鐵路車站) |
|  Sports Facilities
(including a sports ground and a swimming pool)
體育設施 (包括運動場及游泳池) |  Social Welfare Facilities
(including an elderly centre and a home for the mentally disabled)
社會福利設施 (包括老人中心及弱智人士護理院) |

- 備註：
1. 賣方建議準買家到該發展地盤作實地考察，以對該發展地盤、其周邊地區環境及附近的公共設施有較佳了解。
 2. 由於發展項目的邊界不規則的技術原因，此圖所顯示的範圍可能超過《一手住宅物業銷售條例》所規定的範圍。