

8 期數的鳥瞰照片 AERIAL PHOTOGRAPH OF THE PHASE

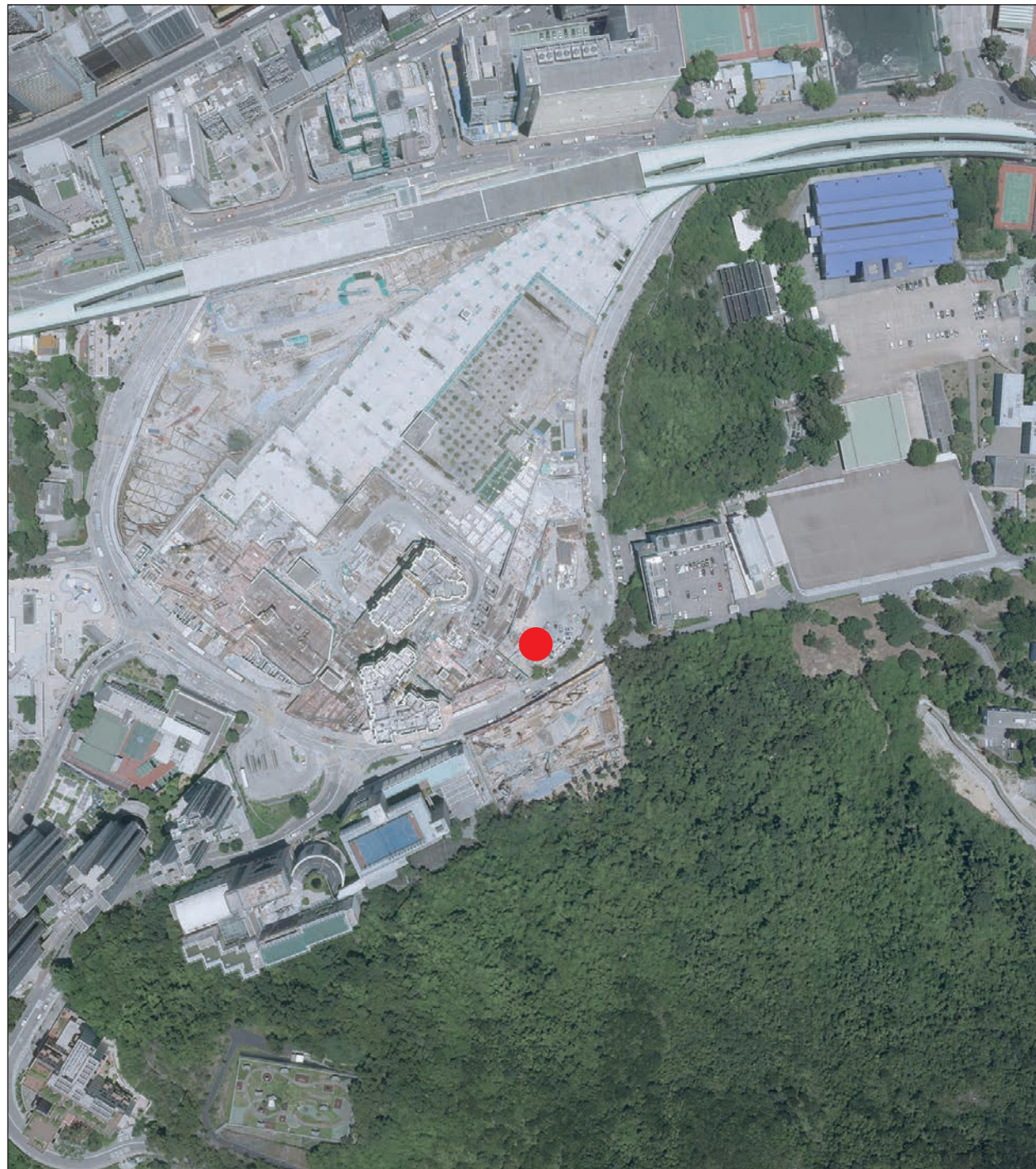

● 期數的位置
Location of the Phase



備註：

1. 摘錄自地政總署測繪處於2020年7月24日在3,000呎的飛行高度拍攝之鳥瞰照片（照片編號為E101230C）。
2. 香港特別行政區政府地政總署測繪處版權所有，未經許可，不得複製。
3. 由於期數邊界不規則的技術原因，鳥瞰照片所顯示之範圍可能多於《一手住宅物業銷售條例》所規定的範圍。
4. 賣方建議準買家到有關期數地盤作實地考察，以對該期數、其周邊地區的環境及附近的公共設施有較佳的了解。
5. 期數的鳥瞰照片之副本可於期數的售樓處開放時間內免費查閱。

Notes:

1. Adopted from part of the aerial photograph taken by the Survey and Mapping Office of The Lands Department at a flying height of 3,000 feet on 24 July 2020 (Photo No. E101230C).
2. Survey and Mapping Office, Lands Department, The Government of HKSAR © Copyright reserved – reproduction by permission only.
3. Due to the technical reason that the boundary of the Phase is irregular, the aerial photograph may show area more than the area required under the Residential Properties (First-hand Sales) Ordinance.
4. The Vendor advises prospective purchasers to conduct an on-site visit for a better understanding of the Phase, its surrounding environment and the public facilities nearby.
5. Copy of the aerial photograph of the Phase is available for free inspection at the sales office of the Phase during opening hours.

8 期數的鳥瞰照片 AERIAL PHOTOGRAPH OF THE PHASE



● 期數的位置
Location of the Phase



備註：

1. 摘錄自地政總署測繪處於2023年3月6日在6,900呎的飛行高度拍攝之鳥瞰照片（照片編號為E198999C）。
2. 香港特別行政區政府地政總署測繪處版權所有，未經許可，不得複製。
3. 由於期數邊界不規則的技術原因，鳥瞰照片所顯示之範圍可能多於《一手住宅物業銷售條例》所規定的範圍。
4. 賣方建議準買家到有關期數地盤作實地考察，以對該期數、其周邊地區的環境及附近的公共設施有較佳的了解。
5. 期數的鳥瞰照片之副本可於期數的售樓處開放時間內免費查閱。

Notes:

1. Adopted from part of the aerial photograph taken by the Survey and Mapping Office of The Lands Department at a flying height of 6,900 feet on 6 March 2023 (Photo No. E198999C).
2. Survey and Mapping Office, Lands Department, The Government of HKSAR © Copyright reserved – reproduction by permission only.
3. Due to the technical reason that the boundary of the Phase is irregular, the aerial photograph may show area more than the area required under the Residential Properties (First-hand Sales) Ordinance.
4. The Vendor advises prospective purchasers to conduct an on-site visit for a better understanding of the Phase, its surrounding environment and the public facilities nearby.
5. Copy of the aerial photograph of the Phase is available for free inspection at the sales office of the Phase during opening hours.

8 期數的鳥瞰照片 AERIAL PHOTOGRAPH OF THE PHASE



鳥瞰照片並不覆蓋本空白範圍

This blank area falls outside the coverage of the relevant aerial photograph

● 期數的位置
Location of the Phase



備註：

1. 摘錄自地政總署測繪處於2023年3月6日在6,900呎的飛行高度拍攝之鳥瞰照片（照片編號為E198998C）。
2. 香港特別行政區政府地政總署測繪處版權所有，未經許可，不得複製。
3. 由於期數邊界不規則的技術原因，鳥瞰照片所顯示之範圍可能多於《一手住宅物業銷售條例》所規定的範圍。
4. 賣方建議準買家到有關期數地盤作實地考察，以對該期數、其周邊地區的環境及附近的公共設施有較佳的了解。
5. 期數的鳥瞰照片之副本可於期數的售樓處開放時間內免費查閱。

Notes:

1. Adopted from part of the aerial photograph taken by the Survey and Mapping Office of The Lands Department at a flying height of 6,900 feet on 6 March 2023 (Photo No. E198998C).
2. Survey and Mapping Office, Lands Department, The Government of HKSAR © Copyright reserved – reproduction by permission only.
3. Due to the technical reason that the boundary of the Phase is irregular, the aerial photograph may show area more than the area required under the Residential Properties (First-hand Sales) Ordinance.
4. The Vendor advises prospective purchasers to conduct an on-site visit for a better understanding of the Phase, its surrounding environment and the public facilities nearby.
5. Copy of the aerial photograph of the Phase is available for free inspection at the sales office of the Phase during opening hours.