

鳥瞰照片並不覆蓋本空白範圍  
This blank area falls outside the coverage of the relevant aerial photograph

E194848C

● 發展項目的位置  
Location of the Development

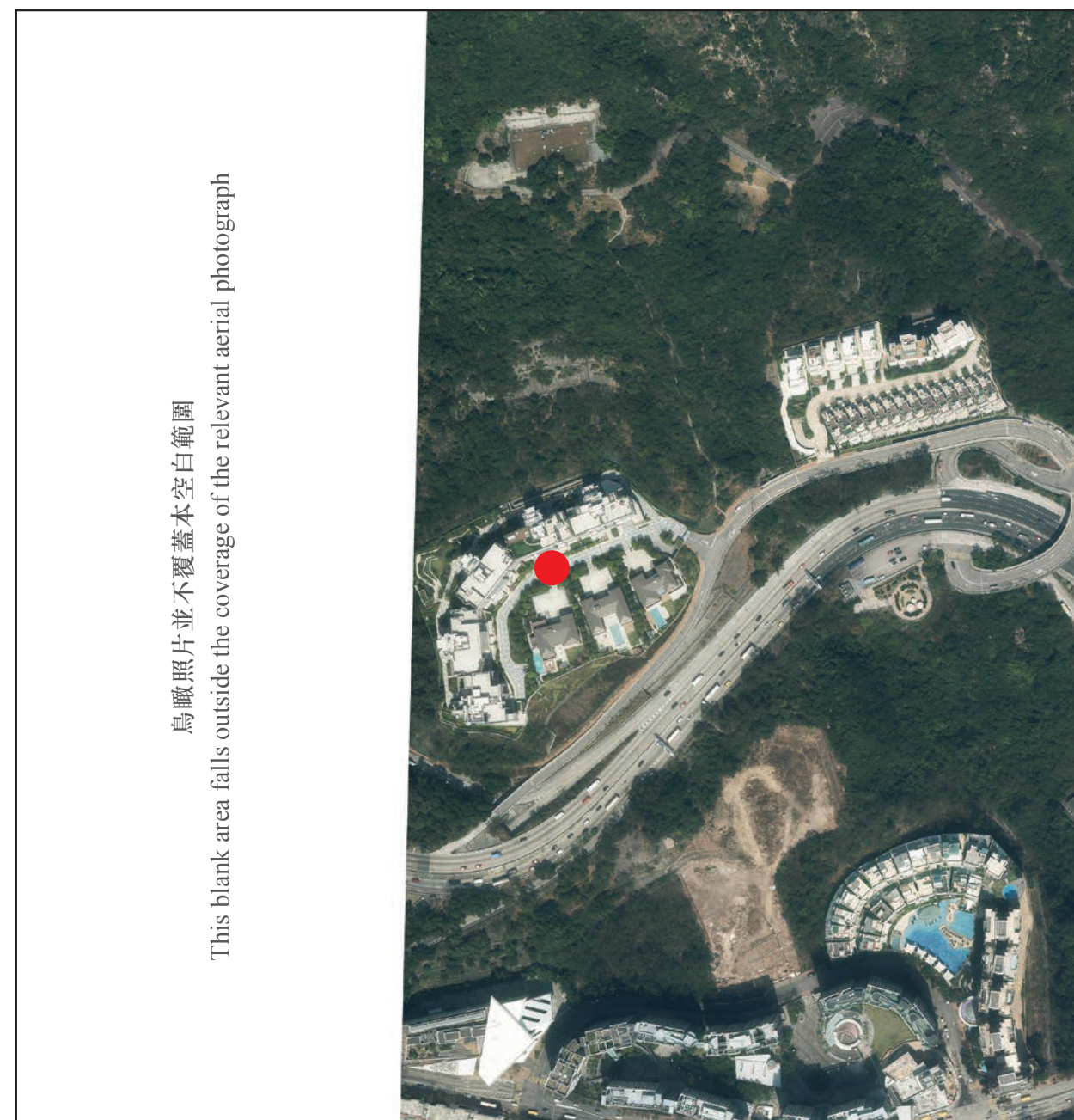

鳥瞰照片並不覆蓋本空白範圍  
This blank area falls outside the coverage of the relevant aerial photograph

E194850C

備註：

1. 上述鳥瞰照片於2023年3月1日(照片編號為E194848C)及2023年3月1日(照片編號為E194850C)在6,900呎的飛行高度拍攝。
2. 香港特別行政區政府地政總署測繪處版權所有，未經許可，不得複製。
3. 因技術原因(例如發展項目之形狀)，鳥瞰照片所顯示之範圍多於《一手住宅物業銷售條例》所要求顯示的範圍。
4. 賣方亦建議準買家到有關發展地盤作實地考察，以對該發展地盤、其周邊地區的環境及附近的公共設施有較佳的了解。

Notes:

1. The above aerial photographs are taken at a flying height of 6,900 feet on 1 March 2023 (Photo No. E194848C) and on 1 March 2023 (Photo No. E194850C).
2. Survey and Mapping Office, Lands Department, The Government of HKSAR © Copyright reserved – reproduction by permission only.
3. Due to technical reasons (such as the shape of the Development), the aerial photographs have shown area more than that required under the Residential Properties (First-hand Sales) Ordinance.
4. The Vendor also advises prospective purchasers to conduct an on-site visit for a better understanding of the development site, its surrounding environment and the public facilities nearby.



鳥瞰照片並不覆蓋本空白範圍

This blank area falls outside the coverage of the relevant aerial photograph

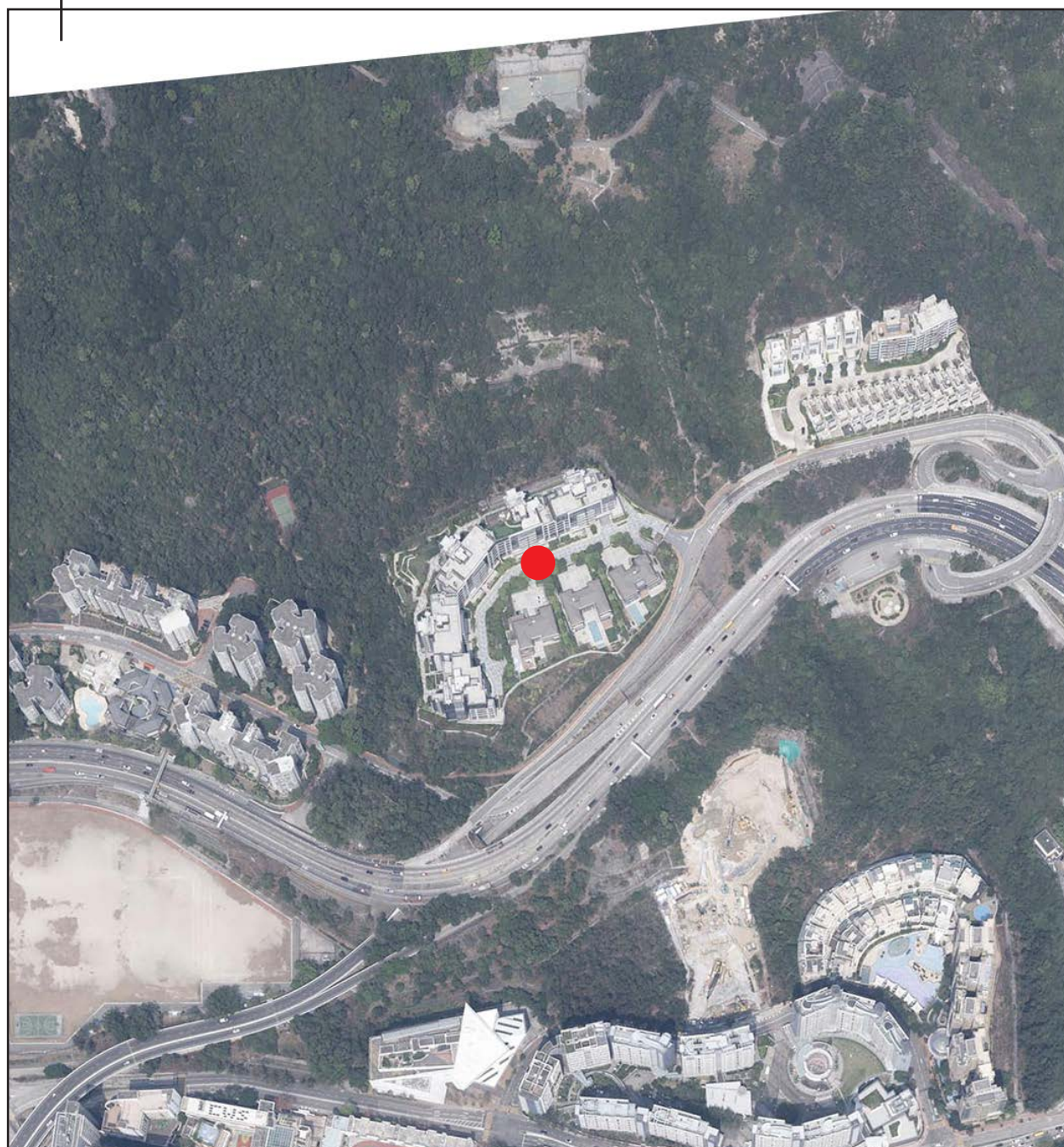

E218346C

備註：

1. 上述鳥瞰照片於2024年3月8日(照片編號為E218346C)在6,000呎的飛行高度拍攝。
2. 香港特別行政區政府地政總署測繪處版權所有，未經許可，不得複製。
3. 因技術原因(例如發展項目之形狀)，鳥瞰照片所顯示之範圍多於《一手住宅物業銷售條例》所要求顯示的範圍。
4. 賣方亦建議準買家到有關發展地盤作實地考察，以對該發展地盤、其周邊地區的環境及附近的公共設施有較佳的了解。



發展項目的位置  
Location of the Development

Notes:

1. The above aerial photographs are taken at a flying height of 6,000 feet on 8 March 2024 (Photo No. E218346C).
2. Survey and Mapping Office, Lands Department, The Government of HKSAR © Copyright reserved – reproduction by permission only.
3. Due to technical reasons (such as the shape of the Development), the aerial photographs have shown area more than that required under the Residential Properties (First-hand Sales) Ordinance.
4. The Vendor also advises prospective purchasers to conduct an on-site visit for a better understanding of the development site, its surrounding environment and the public facilities nearby.