

Location plan of the Development
發展項目的所在位置圖

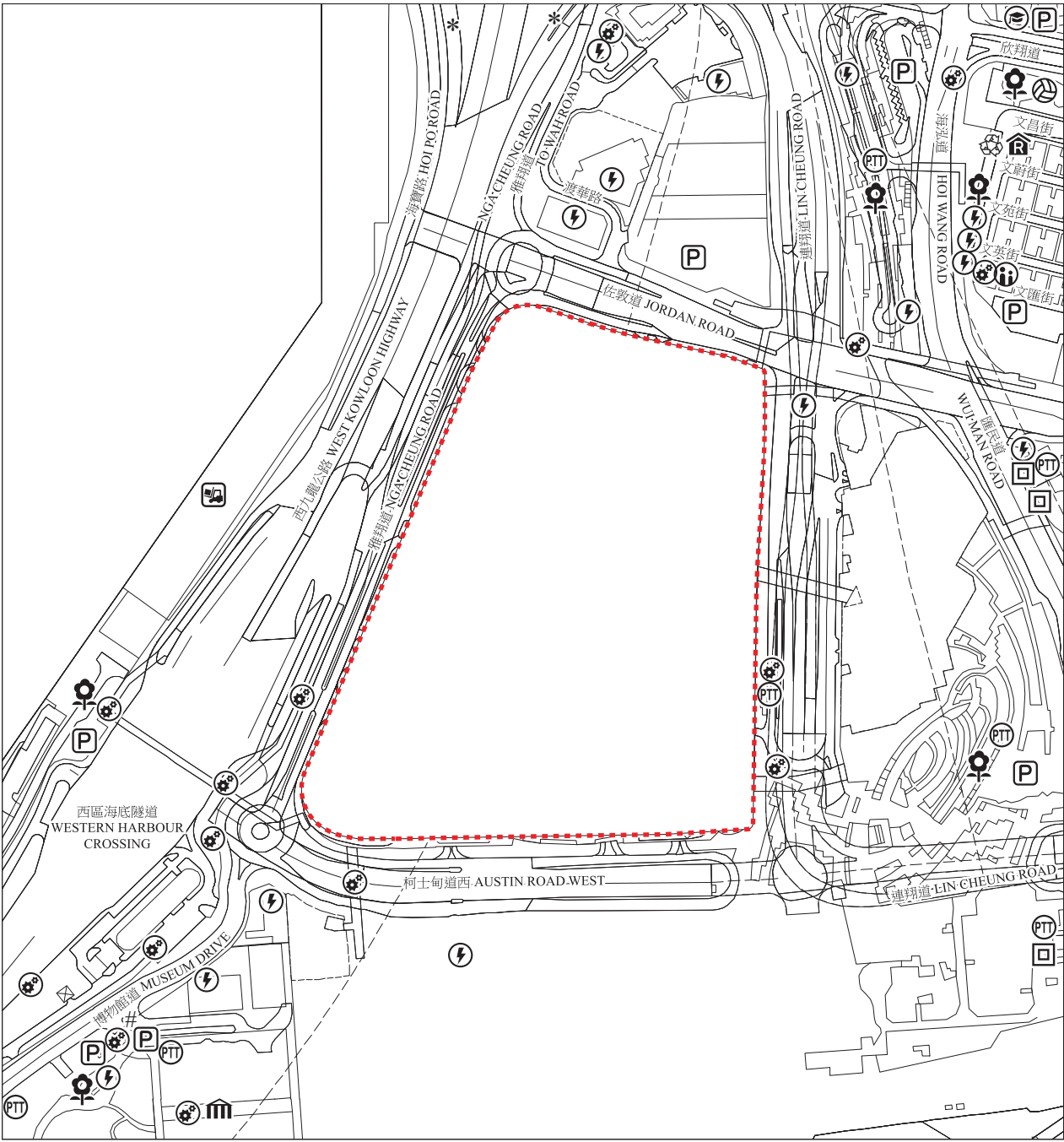

Legends
圖例

- Ventilation Shaft for the Mass Transit Railway
香港鐵路的通風井
- Cargo Working Area
貨物裝卸區
- Power Plant (including Electricity Sub-stations)
發電廠 (包括電力分站)
- Refuse Collection Point
垃圾收集站
- Public Carpark (including Lorry Park)
公眾停車場 (包括貨車停泊處)
- Public Transport Terminal (including Rail Station)
公共交通總站 (包括鐵路車站)
- Public Utility Installation
公用事業設施裝置
- Religious Institution (including Church, Temple and Tsz Tong)
宗教場所 (包括教堂、廟宇及祠堂)
- Social Welfare Facilities (including Elderly Centre and Home for the Mentally Disabled)
社會福利設施 (包括老人中心及弱智人士護理院)
- Public Park
公園
- School (including Kindergarten)
學校 (包括幼稚園)
- Sports Facilities (including Sports Ground and Swimming Pool)
體育設施 (包括運動場及游泳池)
- Museum
博物館

Street name(s) not shown in full in the Location Plan of the Development:
於發展項目的所在位置圖未能顯示之街道全名:

MAN CHEONG STREET
文昌街

MAN WAI STREET
文蔚街

MAN YUEN STREET
文苑街

MAN YING STREET
文英街

MAN WUI STREET
文匯街

YAN CHEUNG ROAD
欣翔道

*YAU MA TEI INTERCHANGE
油麻地交匯處

#CULTURAL DRIVE
文化道

The map is provided by the CSDI Portal and intellectual property rights are owned by the Government of the HKSAR.

地圖由空間數據共享平台提供，香港特別行政區政府為知識產權擁有人。

This Location Plan is with reference to the Digital Topographic Map Nos. T11-NW-D and T11-SW-B dated 27th March 2025 from Survey and Mapping Office of the Lands Department.

此位置圖是參考於2025年3月27日出版之地政總署測繪處之數碼地形圖編號T11-NW-D及T11-SW-B。

Remark:

備註：

The plan may show more than the area required under the Residential Properties (First-hand Sales) Ordinance due to the technical reason that the boundary of the Development is irregular.

由於發展項目的邊界不規則的技術原因，此圖所顯示的範圍可能超過《一手住宅物業銷售條例》所規定的範圍。

